You've got a friend.
C-FAX 1070

Victoria Times

92nd YEAR, No. 279 ★★ VICTORIA, B.C., SATURDAY, MAY 8, 1976 15 CENTS DAILY, 30 CENTS SATURDAY

BUY NOW! 1976 Granada OVER 40 TO CHOOSE FROM
peter pollen ford

From Flappers to Fruggers...

HAPPY 100, VIC HIGH!

By AB KENT
Times Staff

The years slipped away on waves of reminiscence and appetizing aroma from centennial breakfast bacon at Victoria High School today

And while cooks under a marquee readied roast beef for lunch, early morning ex-students, teachers and families from the four corners of the world chewed over school days inside the building whose open house today celebrates a century of education.

Crowds in a festive mood gathered all morning for the day-long reunion expected to draw up to 10,000, hailing each other with cries of: "You look great," "I played basketball with you in '26," "I had your father for a teacher."

They lined up for Breakfast With the Champions, rashers of bacon and pancakes served by athletic heroes of the past; they filed through the school archives, scanning old class photos for faces untarnished by the years; they applauded a re-run via video tape of Come Give a Cheer, the colorful musical revue presented Friday night at Memorial Arena.

The revue itself was a credit to the talent of all who took part — 150 actors, singers, dancers and musicians.

Dr. Peter Smith, one of the organizers of the centennial program, said the management could have filled the arena all week with the production that was staged for 6,300.

The school concert orchestra directed by John Murray backed up singers led by Maureen Archambault under direction of teacher Tommy Mayne and dancer Sylvia Hosie, who was also choreographer.

The orchestra performed again today at the school while spectators looked, met old classmates and planned parties for tonight's ball in the arena.

A tour through the archives revealed every aspect of school life: pictures from the first known class to pose for its portrait in 1885, through the turn of the century, construction of the new school, First World War, 1920s boom, 1930s depression, Second World War to the present.

Scholarship, sports, military service, social events and fine arts development all unrolled in two rooms fitted out with exhibits.

There are Joseph Clearihue and Alfred N. King — both Rhodes scholars who left Vic High to attend McGill University; photos of Bruce Hutchison and Herbert Davey, circa 1915; Ira Dilworth, ex-principal, in a 1922-23 staff photo; hockey greats Lester Patrick and sons Lynn and Muzz now in the Hall of Fame.

"I'm not here," said a miffed Gwen Hole Skipsey, class of 1917 as she peered at a yellowing class photo. But Bernard Killick and his brother Harold were luckier, spotting themselves in 1926 and 1927 pictures.

Visitors to the reunion room for classes of 1914-29 were thrilled with the displays.

"Happy days," wrote one in the guest book. "Great," said another.

Their names were written beside addresses long removed from Victoria: Rocky Mountain House, Alta., San Francisco; Surrey, West Bank.

"I haven't been back since I graduated," said Harold Killick, a retired druggist.

Joyce (Warburton) Nicholson confronted Peter Smith, asking him to sign the official history of Vic High which he wrote.

"Your daddy (Harry Smith, for 21 of his 41 years at Vic High he was principal) called me to his office one day," she said.

She went in fear, wondering what she had done.

"He said, 'You ranked fourth this term.' I said 'Yes.' I wondered what was wrong

See WARNING Page 2

General Strike Looming

VANCOUVER (CP) — Organized labor indicated Friday it is prepared to consider calling a general strike in British Columbia unless Labor Minister Allan Williams withdraws proposed legislation which would ban strikes on the B.C. Railway for four years.

"There is every indication that sometime, somewhere and somehow, the matter of a general strike seems unavoidable," George Johnston, president of the B.C. Federation of Labor, said after a two-hour staff meeting.

The closed-door meeting was attended by business agents from all affiliated unions within the 180,000-member federation.

Johnston said in an interview that speaker after speaker reiterated that "the provincial government has thrown down the gauntlet and the trade union movement has to pick it up."

The legislation, introduced Tuesday in the legislature, would also impose binding arbitration to settle contract disputes.

The federation's initial response was to arrange a joint council of the eight BCR unions for the purposes of collective bargaining.

Williams, however, said Friday the unions' voluntary agreement does not solve the immediate dispute between the United Transportation Union and the railway, which, he said, prompted the introduction of the legislation.

Glen Bowles, chief spokesman for the UTU, said federation affiliates regards the bill as an attack on the entire labor movement, not just the rail unions.

"They feel if the government gets away with this kind of action towards us, it will spread like a cancer," he said. 'They're prepared to fight and that will mean a general strike, if necessary.'

"Now that we've formed a joint council, if the government doesn't withdraw the bill, then we're all going to withdraw our services."

Johnston said a government decision to proceed with the legislation will place the railway unions in a position of total opposition to the bill.

"In that event, we will take every action necessary to ensure that the railway unions win that particular encounter," he said.

"The railway unions are going to resist in total and when they do, they will have the full support of our affiliates in every way that might apply."

Johnston said, however, that no action is contemplated before the federation has had an opportunity to meet with Williams. He said the federation will attempt to arrange the meeting as soon as possible.

WEEKEND EDITION
30 cents

WEATHER
Tonight, Sunday: Cloudy

Saturday Features

Church	30, 31
Gardening	21
Rolling Stone	8
Silver Threads	31
Stray Feathers	5
Travel	22-25
Weather	2

INDEX

Classified 386-2121
News 382-3131

	Page
Births	34
Classified	34-49
Comics	32
Entertainment	7-9
Family	27-29
Finance	12, 13
Sports	18-21

Paper Chase By Mounties

Times News Services

OTTAWA — Angered by what he called a "scurrilous" editorial in the Toronto Sun, Prime Minister Trudeau said Friday someone was attempting to destroy his reputation and he was determined to find out who it is.

Trudeau denied however — and so did Solicitor-General Warren Allmand — that he had ordered the Royal Canadian Mounted Police to search the offices of the Sun.

The RCMP raided the newspaper in search of a letter between two of Canada's top security officials on which the editorial Trudeau found objectionable was based.

Trudeau told the House of Commons Friday "the editorial in the Sun . . . is obviously scurrilous, inaccurate and venomous." He said it was "designed to destroy my reputation and credibility."

He said the letter between Gen. Michael Dare, head of the RCMP security service, and Robin Bourne, head of the federal security advisory committee, should not have been leaked to the press.

"I am obviously still distressed that a letter between the highest security officer and the second highest should be leaked that way," the prime minister said.

When told by the opposition that the offices of the Sun had been raided, Trudeau exclaimed "I cannot believe my ears."

Peter Worthington, executive editor of the Sun, refused to surrender a copy of the controversial letter to the raiding Mounties but after a 4½ hour search the officers found it. They left without laying charges.

The Sun used the letter as the basis of a copyright story published Wednesday. The story alleged that the RCMP stopped security screening of separatists in the federal civil service — required by government guidelines — because of interference from Prime Minister Trudeau.

Worthington said the RCMP arrived at his office about 9 a.m. EDT Friday and began the search after he told them he would not surrender the letter.

He said the officers searched books and opened his morning mail, but did not

See PM DENIES Page 2

CP FERRIES JUMP RATES

VANCOUVER (CP) — Bob Ferguson, a Canadian Pacific ferries spokesman, said that passenger and vehicle rates on CP Ferries will increase soon, probably June 1. He said the new fares will likely be competitive with new B.C. Ferries rates which are $4 each way for passengers and $10 for passenger vehicles, along with new commercial vehicle rates. Current CP rates are $6 per car and $3 per person, Ferguson said.

Meanwhile, in Powell River two union locals are planning to hold a rally May 15 to protest new rates on B.C. Ferries. Frank Garden, president of the Canadian Paperworkers Union Local 76, said his 1,700 members will be joined by the 400 members of CPU Local One in the rally.

4.58% Hike

Members of the British Columbia Government Employees Union have received a 4.58 per cent cost of living increase by cabinet order released Friday. The increase will be received by all government employees covered under collective agreements between the government and the BCGEU.

BENNETT BACKS HIGHER OIL

British Columbia could be self-sufficient in oil if the federal government allows the price to rise to world levels, Premier Bill Bennett said Friday on his return from the Ottawa energy conference.

But former attorney-general Alex Macdonald labelled Bennett's stand a sellout to the oil companies, saying there was no guarantee the companies would spend the additional revenue on exploration in Canada.

Bennett told a news conference in Vancouver that allowing the price of crude oil to rise to the world level of $13.50 a barrel from $8 would encourage exploration in B.C.

"We're not self-sufficient but we could be if there was an encouragement to find more oil," he said. "All of our people in the department suggest it's there but has to be sought and found."

Bennett repeated his statement, made at the federal-provincial first minister's conference in Ottawa, that he supports the federal stand of increasing oil prices in Canada by between $1.50 and $2 a barrel.

He said B.C. also has asked the federal government to eliminate part or all of a federal 10-cent tax at the pump to soften the blow of a four-to six-cent-a-gallon increase for the price of gasoline if crude oil prices are raised.

He said his support for higher prices, which he hopes will reach world level in two years, would affect the export price B.C. gets for natural gas and coal.

Macdonald, who was re-

See OIL Page 2

Labor Board to Designate 'Essential' Jubilee Staff

Union and management representatives in the hospital industry dispute are meeting in Vancouver with the Labor Relations Board in preparation for a strike at Royal Jubilee Hospital expected Monday or Tuesday.

The board will rule which union members are essential to emergency health care and must stay on the job during the strike.

A Hospital Employees Union picket line could go up at Jubilee at 12:30 p.m. Monday, the time the 72-hour strike notice expires.

The 1,169 HEU members at Jubilee voted Friday 63.4 per cent in favor of strike action.

The 600 members at Victoria General voted 75.4 per cent in favor of striking and notice has also been served there, but the union is not expected to strike.

Both hospitals Friday instituted their strike contingency plans, sending home less seriously ill patients, cancelling elective surgery and paring down all services to an emergency-only level.

Preston Mills, of 1703 Davie, was to have been admitted to Jubilee Friday for open heart surgery, but his operation was delayed because of the strike preparations.

Mrs. Mills said today her husband is still waiting for word from the hospital on whether the operation will go ahead or if he will have to wait until a strike is over.

She said the open heart surgery team relies on services provided by "back-up people" many of whom are in the HEU.

The union is expected to call for a strike vote at Gorge Road Hospital in Victoria sometime this week.

The 2,000 HEU members at Vancouver General have been on strike for five days.

Meanwhile, Dr. William Ibbott, president of the B.C. Medical Association, Friday called on Labor Minister Allan Williams to impose a 21-day cooling off period in the strike.

He said he wants the cooling off period, allowed for in

See HOSPITAL Page 2

H. R. MacMillan's Will Widely Spreads $23M Estate

VANCOUVER (CP) — The late H. R. MacMillan, former chairman of MacMillan-Bloedel Ltd., left an estate with a gross value of $23.6 million, his will revealed.

Filed for probate in Vancouver, the will, which is dated July 27, 1973, lists beneficiaries including his two daughters, nine grandchildren, Oxford and Cambridge universities, the Vancouver Art Gallery, his secretary and his gardener.

The main beneficiaries are MacMillan's two daughters, Edna Marion Lecky and Gertrude Jean Southam, who each receive $250,000, plus the interest on about $10 million in a trust fund.

The daughters also receive all household furnishings and first choice of all paintings in MacMillan's collection.

After the daughters have made their selection of paintings, the will states, the remaining paintings will go to the Vancouver Art Gallery.

MacMillan's son-in-law, Gordon Southam, was left the sum of $50,000, and each of his surviving grandchildren also were left $50,000.

To each of his close friends, Air Vice-Marshal Leigh Stevenson and Ralph Shaw, MacMillan left $25,000.

To Katherine Janzen, his nurse, he left $5,000. And other members of his household staff will each receive six months' salary.

MacMillan left $750-a-month for life to Dorothy Edith Dee, his secretary and he left $500 each to 17 different public libraries, mostly on Vancouver Island.

English institutions mentioned in his will include the Royal Geographical Society, St. Paul's Cathedral, Oxford University, Churchill College at Oxford and Jesus College at Cambridge. They each receive 1,000 pounds sterling.

And he also directed that 10 per cent of the net value of his estate be invested and the income given to charitable organizations to be selected by his trustees.

In addition he directed that another 10 per cent be invested and the income used to support any program designed to assist the native people of northern Canada.

Also, the will continued, the interest from the fund is to be used to study the development of natural resources in Canada's North in the next decade.

Just how much the fortune will be cut into by death duties and other taxes is not indicated in the document.

But one Vancouver lawyer estimated governments will take a 36 per cent ($8.4 million) slice leaving $15.1 million as the net value.

After all the bequests, the remainder of the MacMillan fortune, expected to total more than $10 million, will be placed in the form of a family fund, to go to the two daughters who will draw interest from it until the death of the first. Her share of the interest then will go to the nine grandchildren in equal portions.

After the death of the second daughter, all the interest will be paid equally to the grandchildren or their children. After the fund has been turned over to the grandchildren, each will receive one-ninth of the principal when reaching age 35.

NEWS BRIEFS

New Estimate On Cost: $825M

MONTREAL (CP) — The Star says the main Olympic stadium now is expected to cost $825 million, up from the last official estimate of $580 million.

The newspaper says it has learned that the new cost is attributed to frost, technical problems and a "winter heating bill" of $500,000 per day.

Posters Mailed

MONTREAL (CP) — Some 3,500 posters describing the international terrorist known as Carlos have been mailed by the RCMP to police forces across Canada. Although RCMP sources would not say Friday why the posters were distributed and who ordered their distribution, they said that Carlos was not known to be in Canada.

400 Rescued

MOSCOW (UPI)— Soviet authorities staged a major rescue effort with planes, helicopters and ships to pluck 400 fishermen off floating ice on the northerly Lake Ladoga, the newspaper Trud reported. Trud said Friday the fishermen ignored strict warnings to stay off the ice, which broke away from the shore in a strong gale.

Journalists Strike

LONDON (AP) — Executives of The Daily Telegraph succeeded in putting out the newspaper today after most of its journalists began a strike over cost-cutting modernization plans as the presses were ready to roll late Friday. Journalists said they are on strike over the company's modernization plan which involves reducing staff.

10-Year Sentence

MONTREAL (CP) — A Montreal aviation executive was sentenced to 10 years imprisonment Friday on charges of smuggling into Canada more than a ton of hashish, worth almost $10 million. David Greenberg, 37, who had originally pleaded not guilty to the charges, abruptly entered a guilty plea Friday before sessions court Judge Armand Sylvestre.

Roll-Back Ordered

TORONTO (CP) — The federal Anti-Inflation Board notified the National Association of Broadcast Employees and Technicians (NABET) on Friday that part of a contract negotiated with the CBC must be rolled back, union spokesman Bryon J. Lowe said.

Italian Ship Shelled

WASHINGTON (WP) — The Italian merchant ship Sorento was shelled by a Cambodian shore battery as it sailed in the waters where the Mayaguez was hijacked a year ago this month, maritime sources said Friday. The shelling occurred April 21 about seven miles from the Cambodian island of Poulo Wai.

Hospital Strike

Continued from Page 1

the Labor Code, right away "with the prospect that the government give serious consideration to legislating hospitals and health care personnel as essential."

Ibbott said earlier that contrary to public statements, the situation at Vancouver General was "bedlam," and that Williams, who is in Toronto, should come and have a look at the situation for himself.

Williams said if the condition of care at Vancouver General falls below an acceptable level, action will be taken.

★

'HOSPITAL DAY' SET

While Vancouver General Hospital is on strike and other B.C. hospitals are threatening to close, the cabinet has declared next Wednesday "Hospital Day."

The cabinet order says the day is set aside across Canada to acknowledge "the part played by hospital staffs, trustees and volunteer workers to serve their communities."

Slogan for the special day is: "A costly business — but still your best value."

Art Chapman shows Karen Smith and Edie Crane how it's done

Warning on Firecrackers

Continued from Page 1

with that — pretty damn good for me.

" 'Next time,' he said, 'make it first.' That was my big lecture."

Under a glass case lay a battered brass bugle, relic of the Cadet Corps that mustered at the former Fernwood school in 1910. Beside it, silver medals and cups for academic excellence, archaic science lab equipment, book prizes from the turn of the century with frail and yellowing pages; a 1903 exercise book in classic manuscript handwriting; a visitor's book with the page open at Aug. 25, 1902:

"School opened this morning for the first time in the new High School building." Attending were school board chairman Dr. Lewis Hall and trustee George Jay.

Nearby is a letter from the chief of police warning the principal that pupils caught discharging firecrackers around the neighborhood will have to answer to the magistrate.

A class photo dim with age bears a good likeness of Emily Carr in her only year spent at Vic High, 1888. On the back, in neat handwriting, her signature, "Miss Carr."

Three old friends of every student were spotted, as familiar and unchanged as ever: A, B and X, from a 75-year-old algebra exam, although A and B tried to disguise themselves by using English money — "If A had 15 pounds and B 10 pounds . . ."

ARABS DISLIKE CANADA'S TAXES

MONTREAL (CP) — Arab bankers told Quebec Premier Roubert Bourassa on Friday that Canada's capital gains tax made investment in the private sector of Quebec and Canada less attractive than investments elsewhere in the world.

The bankers, participating in a symposium at the Centre for International Business Studies at the University of Montreal, told Bourassa that long-term government bonds might be attractive to them.

But they advised the premier, who made a surprise visit to the symposium, to go directly to governments in the Middle East to present his case.

The symposium, entitled International Capital Markets and the Arab World, was closed to the public.

Gaith Pharaon, chairman of the Saudi Research and Development Corp. Ltd., told a news conference afterwards: "The capital gains tax of 25 per cent in Canada compares unfavorably with most European countries and the United States, which has no such tax for non-resident investors."

However, the Arab bankers and financiers were optimistic about the future of co-operation between Canadian companies and Arab countries in joint ventures to help industrialize the Middle East.

Abdul Al-Dalli, economic advisor at the Banque Arabe et Internationale d'Investissement, said Arab countries were interested in Canadian technology, especially in the steel, aluminum, telecommunications, railway and housing industries.

"There are many Canadian companies already working in the Middle East," he said.

The speakers said that oil production levels were still a problem in some countries which were not selling enough to meet their development costs.

"Our real concern is to invest part of our income to give a pension for the future," said Al-Dalli.

THE ENGINE REBUILDERS

If We Can't Guarantee It, We Won't Fix It

A COMPLETE ENGINE JOB

- New piston rings
- Grind valves
- New oil filter
- Rod bearings
- New Gaskets
- Check main bearings
- Tune and road-test car

FULL PRICE ONLY ..... $350.00 6-cyl.

Parts and Labor

Most Domestic Models

4-cyl. models slightly less

V8's slightly more

FREDERICK MOTORS

616 QUEENS — 383-6632 CHARGEX

4-25

OIL HIKE BACKED

Continued from Page 1

sponsible for energy matters in the previous New Democratic Party government, claimed increasing the domestic price to $13 would increase gasoline costs by 25 cents a gallon.

Meanwhile, Minister of Economic Development Don Phillips said if governments had minded their own business about the world's oil industry, oil prices wouldn't be as high as they are today.

"I feel strongly in the overall picture that if governments stayed out of regulation of our petroleum industry, way back starting in the United States, we would have had an abundant supply of oil today and the price would have been far less than it is today."

"It's the regulation and manipulation by governments into that field that has really caused, first of all, artificial shortages, which are not caused by the oil companies," he said.

President Elected

BEIRUT (AP) — Lebanese parliamentarians defied mortar fire and a leftist ban today to elect a new president charged with ending Lebanon's bloody civil war. Syrian-backed Elias Sarkis, governor of the central bank, won on the second ballot.

Leftist Moslem forces shelled the area around a Mediterranean villa serving as a temporary parliament building in a vain attempt to keep deputies of the 98-member assembly from arriving.

But two hours after the session was scheduled to begin, 69 members of the assembly were present, three more than needed for a quorum.

There were three abstentions and 66 votes for Sarkis, a Christian, on the second ballot. He did not get a two-thirds majority needed for election on the first ballot, but only a simple majority was needed on the second ballot.

★

VIC HIGH LIGHTS

Centenary events for Victiria High School today:

8:30 a.m.-5 p.m. — Open house at the school; rooms divided into class years, decades and eras.

10 a.m.-3 p.m. — Athletic events by age categories.

2-4 p.m. — Pioneer tea, room 103.

9 p.m.-1 a.m. — Centennial ball, Memorial Arena.

SUNDAY

Church services throughout the city.

2 p.m. — Carillon concert, Heritage Court, Provincial Museum.

2:30-4:30 — Garden party, Government House, admission by Vic High centennial registration card.

GILSON'S MEATS LTD.

MAYFAIR CENTRE 385-4742

Effective: Mon., Tues., Wed. May 10, 11, 12

$1.49 DAY

Chicken Breasts Portion	1½ lbs.	1.49
Chicken Legs Portion	2 lbs.	1.49
Beef Sausage	2 lbs.	1.49
Beef Bacon	1½ lbs.	1.49
Ground Beef	2½ lbs.	1.49

5-8

PM Denies Raid Role

Continued from Page 1

extend the search to other areas of the building.

When he refused to hand over the copy, Mr. Worthington said the officers told him he could be charged under the Official Secrets Act.

Worthington said he received the photostat copy of the letter in the mail from an anonymous source.

The copyright story quoted the letter as stating:

"The prime minister had issued certain guidelines restricting the security service's inquiries with regard to the Parti Quebecois."

After The Sun published the story Wednesday, Solicitor-General Warren Allmand, whose office is in charge of the RCMP, said Gen. Dare had confused a decision by the cabinet intelligence and security committee.

He said the committee had not given guides to drop security screening of terrorists and Trudeau had never been involved.

Outside the Commons, Allmand said Friday he knew nothing of the raid in advance because the RCMP do not clear such actions with him.

However, Allmand said he had called for an investigation into the theft or release of the letter because "there certinally appears to be something illegal."

Supt. John Bentham, media liaison officer for the RCMP, said in an interview Friday he was not going to comment or confirm any RCMP investigative practices "in this or any other practice."

Outside the Commons Friday, reporters asked Trudeau whether he believed the letter had been leaked to The Sun to destroy his credibility.

"Of course," he replied.

Former Conservative prime minister John Diefenbaker said Friday RCMP interference with the press threatens the freedom of all Canadians.

"What has taken place comes perilously close to abrogation of the rights of freedom of the press," Diefenbaker said.

Diefenbaker, 81, a long-time civil libertarian who during his tenure pushed through Canada's first bill or rights which among other matters guarantees press freedom, said "anything that unjustifiably interfers therewith is dangerous to freedom."

70% Efficient

VANCOUVER (CP) — A company spokesman said Friday that the British Columbia Raiway is running at about 70 per cent efficiency because of a work-to-rule campaign by the United Transportation Union.

Toll Nears 1,000

GEMONA, Italy (UPI) — The death toll in Italy's worst earthquake in more than 60 years climbed toward 1,000 today and officials warned of epidemics from decaying corpses, open sewers and summer-like heat.

Visitor Loses Leg In Accident

Charles Grant, 41, visiting Victoria from Niagara Falls, Ont., is in fair condition at Victoria General Hospital after having a leg amputated following a road accident.

Police said Grant was walking across Douglas at Fort Thursday evening when two cars collided and one of the vehicles pinned him against a post, almost severing his right leg.

In accidents overnight, two women and a man were injured when a car ran off the road in the 5000-block West Saanich Road at 2:30 a.m. but details from Saanich police were sparse.

They declined to identify the man until his next-of-kin were notified and said his parents were out of town. They were unaware of the extent of injuries and identified the women only as Susan Davis and Colleen McCreesh, both 17.

In Esquimalt, police said another single car accident in the 800-block Esquimalt Road shortly before 2 a.m. injured two men and sheared a utility pole which then cught fire.

Driver James Tarso, 25, of Canadian Forces Base, Esquimalt, was released after treatment of minor injuries. But his passenger, John Forrest, 20, also of CFB Esquimalt, was admitted for undetermined injuries and reported in good condition at Victoria General Hospital.

SALE STARTS SUN. 10 A.M.

ORIENTAL RUGS

The Most Unforgettable and Valuable Collection. Retained Shipment Ordered for Immediate Disposal. (A Rare Opportunity to Buy a Breathtaking Unique Collection.) Being Sold at Bargain Prices.

These International High Standard Oriental Rugs and Carpets include: many exceptional items of selected qualities of high investment caliber and other exclusive items including Museum quality. Tabriz. Birds of Paradise. a Unique Isfahan. Tibran Picture Rug. Birth of Christ. Imperial Kirman. Palace quality Kashan. Fine quality Nain. Large Ardabil. Breathtaking Hunting Rugs. Mashad. Blouch. Prayer Rugs. Kafkaz. Magnificent Royal Bokharas and Imperial Kashan in large Sizes. Fine quality Jewels of the Loom. Tree of Life. Sarouk-jel. Pendic. Turanji. Takhtataous. True justice story of King Solomon described in pictures. Hutchie Rugs. Bhadskhuhe Rug. and many more. This collection also includes many runners. Every piece is a work of art and guaranteed hand knotted by the Master Weaver.

Don't miss a unique collection such as this.
It could be considered a wise investment.

2 DAYS ONLY! Sunday, May 9, 10 a.m.-10 p.m. Monday, May 10, 10 a.m.-7 p.m.

5-1 RED LION INN, Cavelier Room, Victoria, B.C.

the weather

Clouds covered much of the B.C. coast and the northern half of the interior early this morning. Rain was also falling over much of the north. The disturbance responsible will weaken as it slides southeastward across the province today. The clouds will thin and precipitation become less frequent as the disturbance weakens. A ridge of high pressure will build behind the disturbance with a return of sunny skies over most areas Sunday. Another Pacific system will, however, bring thickening clouds and rain to coastal areas during the day.

ENVIRONMENT CANADA WEATHER OFFICE

10 A.M. FORECASTS

Valid Until Midnight Sunday

Greater Victoria: Today, chance of a few showers. Clearing this evening. Sunday, sunny becoming cloudy in the afternoon with rain late evening. Highs today and Sunday around 17. Low tonight near 7.

North and West Vancouver Island: Today, cloudy, sunny periods late afternoon. Sunday, cloudy periods of rain beginning in the afternoon. Highs both days 13 to 16. Lows tonight near 5.

Greater Vancouver, Lower Mainland: Today, chance of a few showers. Clearing this evening. Sunday, sunny becoming cloudy in the afternoon with rain late evening. Highs both days around 17. Lows tonight near 7.

East Vancouver Island: Today, chance of a few showers. Clearing this evening. Sunday sunny becoming cloudy in the afternoon with occasional rain in the evening.

TEMPERATURES

	Max.	Min.	Precip.
Yesterday			
Victoria	19	8	—
Normal	16	8	—
One Year Ago			
Victoria	13	6	—
Across Canada			
Pr. Rupert	10	6	15.2
Pr. George	16	6	4.8
Terrace	13	4	8.1
Port Hardy	13	9	1.0
Tofino	17	8	—
Comox	19	10	—
Vancouver	17	11	—
Kamloops	17	13	—
Cranbrook	23	7	—
Fort Nelson	21	4	—
Peace River	17	7	—
Edmonton	22	1	—
Jasper	20	6	—
Banff	19	4	—
Calgary	21	8	—
Lethbridge	21	8	—
Med. Hat	22	5	—
Pr. Albert	22	—1	—
N. Battleford	21	7	—
Saskatoon	22	7	—
Regina	23	4	—
Moose Jaw	24	6	—
Swift Cur.	21	4	—
Yorkton	22	5	—
Thompson	17	3	—
Winnipeg	18	7	—
Brandon	18	3	—
The Pas	22	5	—
Thund. Bay	11	—5	—
Kenora	12	6	—
Toronto	6	0	0.3
Ottawa	9	1	13.7
Montreal	7	1	17.0
Quebec	4	1	7.1
Halifax	9	3	12.4
Charlottetown	8	5	32.0
Fredericton	7	2	18.0
St. John's	11	0	—
Whitehorse	8	—4	—
Inuvik	0	—9	1.3
United States			
Seattle	22	13	—
Spokane	24	10	—
Portland	27	11	—
S. Francisco	25	9	—
Honolulu	28	22	—
Las Vegas	23	12	6.6
Phoenix	27	14	1.0
Chicago	10	2	—
New York	23	8	1.0
Miami	29	26	—

World Temperatures: Athens 27, 18; Bangkok 30, 25; Beirut 28, 17; Berlin 23, 8; Buenos Aires 17, 12; Copenhagen 14, 7; Frankfurt 29, 12; Geneva 25, 10; Helsinki 15, 5; Hong Kong 23, 22; onolulu 28, 21; Johannesburg 16, 5; Kiev 13,5; Lisbon 19, 10; London 28, 16; Madrid 23, 8; Moscow 12, 7; Paris 30, 17; Rio 30, 16; Rome 24, 14; Sao Paulo 24, 12; Seoul 22, 9; Singapore 32, 24; Stockholm 17, 8; Taipei 26, 21; Tel Aviv 24, 15; Tokyo 21; 7.

CITY'S WEATHER RECORD

Sunshine, May	52.6 hrs.
Last May	44.9 hrs.
Normal (30 years)	62.2 hrs.
Sunshine, 1976	579.3 hrs.
Last Year	557.7 hrs.
Normal (30 years)	585.4 hrs.
Precipitation, May	10.8 mm.
Last May	0.5 mm.
Normal Z30 years)	4.7 mm.
Precipitation, 1976	352.2 mm.
Last Year	269.0 mm.
Normal (30 years)	273.0 mm.

Sunrise, Sunset Sunday (Pacific Daylight Time)

Sunrise 5:41 Sunset 20:39

TIDES AT VICTORIA HARBOR (Tides listed are Pacific Standard Time)

	Time H.M.	Ht. Ft.	Time H.M.	Ht. Ft.	Time H.M.	Ht. Ft.	Time H.M.	Ht. Ft.
8	04.55	6.1	08.40	6.4	15.40	3.9	23.05	8.3
9	05.25	5.0	10.35	6.2	16.30	4.6	23.15	8.5
10	06.10	3.9	12.15	6.5	17.30	5.3	23.45	8.8
11	06.55	2.8	13.25	6.8	18.30	6.0		
12	00.30	9.0	07.45	1.8	15.25	7.1	19.05	6.5

TIDES AT SOOKE

	Time H.M.	Ht. Ft.	Time H.M.	Ht. Ft.	Time H.M.	Ht. Ft.	Time H.M.	Ht. Ft.
8	03.10	5.9	07.45	7.0	15.00	4.1	22.00	8.1
9	04.15	4.9	09.25	6.7	15.45	4.5	22.15	8.6
10	05.25	3.8	11.05	6.8	16.30	5.0	22.45	9.1
11	06.10	2.7	12.20	6.9	17.15	5.4	23.20	9.5
12	07.05	1.7	13.25	7.1	18.00	5.8		

TIDES AT FULFORD HARBOUR

	Time H.M.	Ht. Ft.	Time H.M.	Ht. Ft.	Time H.M.	Ht. Ft.	Time H.M.	Ht. Ft.
8	00.10	10.5	06.50	6.3	11.15	7.5	17.15	4.7
9	00.35	10.6	07.25	5.9	13.10	7.8	18.30	5.5
10	01.10	10.6	08.00	4.0	14.40	8.5	19.40	6.3
11	01.50	10.7	08.55	2.9	15.50	9.3	20.30	7.0
12	02.25	10.8	09.30	1.9	16.50	10.0	21.40	7.6

What are you doing the rest of your life?

Decide

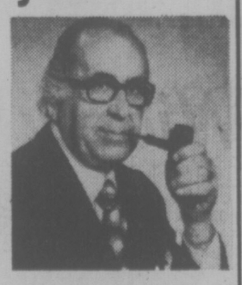

You'll probably earn quite a lot of money over your working years. But when it comes time to retire, what then? You'll want to keep on living the lifestyle you've grown accustomed to, but you need to make decisions today for a financially secure future. I can help. Call me.

"When You Think of Me, Don't Think of Insurance—But, When You Think of Insurance, Think of Me."

PETER P. LOVRIC—385-5751

Thinking with you. ManuLife

The Manufacturers Life Insurance Company

see for yourself.

THE SEIKO DIGITAL QUARTZ LC

The Seiko Quartz is changing the world's standard of accuracy. Seiko makes every part of every quartz watch it sells — that's why our finest quartz watch can be guaranteed to within one second a month. Whatever Seiko Quartz model you select, you get more than just a technologically advanced timepiece, you get the watch that's changing the world's standard of accuracy . . .

The Seiko Digital Quartz LC
It has continuous readout, down to the precise second. Built-in illumination for easy reading after dark. Easy to reset.
Stainless steel $175
Yellow $225

565 SEYMOUR ST 685-2271
599 SEYMOUR ST. PACIFIC CENTRE
4517 WEST 10TH PARK ROYAL
129 EAST PENDER BRENTWOOD
COTTONWOOD CORNER 4-29 CHILLIWACK

Grassie Pirbanks

Fifteen beautiful stores throughout B.C.

Celebrating our 90th year 1886 1976

Convict Makes His Grades from UVic

NEW WESTMINSTER (CP) — The 43-year-old valedictorian was telling his teachers and fellow students that he was 24 years late in taking his classes.

"Do you want to know where I was when I was 19?" he asked the group.

"Right down the hall, serving my first sentence here. There wasn't any university program in those days."

The University of Victoria academic ceremony was being held Friday in the maximum-security British Columbia Penitentiary, and it was the first time in a year that an outside group had been allowed inside the penitentiary to meet socially with prisoners.

Frank Guiney told the group that he is grateful to those in the university program, but not to the prison.

"As a prisoner, I loathe this prison and all the prisons it represents," he said. "Prisons produce little else than prisoners.

"The prison existence trains people to think like prisoners, to act like prisoners and to react like prisoners. This is the deadly paradox that society has set for itself."

The university program has been operated by Victoria staff for the last four years. Only 13 prisoners were present at the Friday penitentiary ceremony, but a total of 53 prisoners at the penitentiary and Matsqui medium-security prison near Abbotsford received certificates.

Some have the equivalent of three years at university.

Guiney criticized society, rather than those who run prisons.

"Society lays an impossible task on prison administrators," he said, "expecting them to produce normal people while forcing them to conform for long periods of time to an abnormal environment.

"It can't work. It is an exercise in futility."

Dr. Tony Parlett, a Canadian Penitentiary Service administrator who helped organize the university program in British Columbia, told the students that he, too, was institutionalized.

He told of a prisoner, a bank robber, who was permitted to study a university course under escort five years ago.

Whenever the prisoner returned from his studies, Dr. Partlett stood by as prison officials stripped the man and searched him.

"Each time he was stripped naked I was revulsed," said Dr. Partlett. "Then one week I didn't feel it anymore.

"That week I became institutionalized and it was then I decided we would have to bring the university into the prison."

Professor Douglas Ayers, program co-ordinator, told the group that despite problems faced by prisoners, there will possibly be prisoners with full university degrees next year.

Among the problems has been closure of the penitentiary several times during the past year during hostage-taking incidents. When the prison shuts down, all activities, including classes, stop.

Lack of senior-level university courses in the prison program also limits the subject matter prisoners may take, he said. Emphasis is given to courses such as psychology and sociology.

AID FOR BLIND, DEAF

The provincial government has approved more than $1 million to educate deaf and blind children in their home communities, Education Minister Pat McGeer announced Friday.

There are programs this year for children who are deaf and hard of hearing in 40 school districts which are funded by 56 special approvals totalling $904,000, he said.

There are also programs for children with impaired vision in 18 districts which are supported by 17 special approvals amounting to $272,000.

Self-Serve Gas Doesn't Face Controls Here

Vancouver city council's decision to disallow any more self-serve gasoline stations apparently has not prodded Victoria aldermen into reconsidering the city's wide-open policy, which imposes no controls on the number of outlets.

But at least one city council member contacted Friday said he intends to obtain further information on a matter of "public safety" involving self-serve stations, which was raised recently by the British Columbia Automobile Association.

Mayor Mike Young was referring to a statement by Ray Elston, Victoria regional manager for the BCAA, which blamed the growth in self-serve stations as a "major factor" responsible for the 12 per cent increase in the number of emergency road cases handled by the BCAA last year.

Young said he would like association officials to elaborate on the claim that the absence of routine checks on radiators, batteries, oil and tires at self-serve outlets directly contributed to the increased demand for BCAA services.

The mayor indicated council might reconsider its policy in the light of such information, but he said meanwhile there is no plan to resuscitate a zoning bylaw amendment which council scrapped as "unworkable" last October.

The bylaw would have created a special zoning category for self-serves, limiting the number of such stations to two per company.

A year ago there were six self-serves in the city. There are now 15, either in operation or in the process of being converted from regular service stations.

Shell heads the list with five, Texaco has three, Imperial Oil, Gulf and Pacific 66 have two each and Standard one.

In deciding this week to refuse any further applications for self-serves, Vancouver city council tardily followed the example of Toronto, which prohibits this type of station within its boundaries.

A prime mover in Vancouver's case was Ald. Jack Volrich, who claimed the city and consumers had been "sold a bill of goods" by oil companies which tried to push the self-serve concept as a significant money saver in gas prices.

"At most, these stations are selling gas at two cents a gallon less than full-service stations," he said, while in many cases there is no price difference at all.

As far as Victoria is concerned, Young said it was difficult to justify bringing in special controls because there was no evidence to suggest that self-serves represented any real "threat."

It was also difficult to take action through municipal zoning restrictions "because the distinction we were contemplating was not one of land use but involving the nature of service."

He also pointed out that Toronto and Vancouver are on charters, whereas Victoria is tied to the Municipal Act and therefore "more open to challenge" through litigation.

About a year ago local service station operators asked the city to curb conversions to firmer ground because they operate under their own city self-serves, the mayor recalled, but they now appear to be "remarkably ambivalent" on this point.

Young speculated this could be due to the fact that they are specializing on providing cost of having someone at the mechanical service, as "the pumps is prohibitive in relations to the markup on gasoline."

He dismissed as unsubstantiated a claim frequently made by his predecessor, Peter Pollen, that do-it-yourself gas pumping poses a high risk of fire and explosion.

"There is no evidence that they are more dangerous," Young said.

Ald. Bill Tindall said he sees no need to reconsider bylaw controls on self-serves, and in any case he doubts that the numbers of stations could be restricted.

"If we said no more self-serves we might find we were legislating to the detriment of individual station operators," he said. "Their parent companies might say, okay, we'll close that station down, and then the operator would be out of business."

Tindall said a suitable compromise seems to be stations which offer both full service for those who want it and slightly lower priced gas for motorists who prefer to save by pumping their own.

Ald. Ron McKenzie also wants to see the present system continued, whereby the city considers individual applications for conversions on their merits.

McKenzie is somewhat skeptical of the BCAA's claim that the proliferation of self-serves has led to a sharp increase in mechanical breakdowns.

"My personal experience has been that when you drive into a conventional type of garage you almost have to bend over backwards and plead with the attendant to get him to check the battery level or the tires," he said.

On the general subject of gas stations, McKenzie said there are too many in the city occupying valuable corner sites. He is "delighted" to see some of them closing up, and hopes they will be replaced by a more attractive type of development.

BUY ME one of these, daddy, is likely the fervent wish of five-year-old Martyn Hall as he eyes the impressive innards of a ready-mix concrete truck at Juan de Fuca Recreation Centre Friday. Occasion was the 12th annual dealer and supplier construction and equipment show of Island Equipment Owners Association. (John McKay photo)

Stalls Likely On Causeway

Mayor Mike Young said Friday artists and craftsmen may be permitted to sell their wares at The Beanery on the Causeway this summer.

He said the matter was discussed at Thursday's meeting of the Capital Improvement District Commission and there was a definite chance the proposal might be accepted.

TEACHERS PROTEST

SURREY (CP) —Kerry Gibbs, president of the Surrey Teachers Association, said that teachers in this Lower Mainland community are fed up with the Surrey School Board and want "militant, strong action" to be taken on their behalf.

He said a ruling by Superintendent Jack Evans that social studies teachers use only government-approved text books reflected "the state of paranoia that is rampant in Surrey" since the school board eliminated a family life program, terminated the teachers' learning and working conditions and voted to set up a fully-implemented value school"

FRESH AS A FLOWER IN JUST ONE HOUR

ONE HOUR SERVICE available from 9 A.M. TO 3 P.M.

One HOUR "MARTINIZING" CERTIFIES THE MOST IN DRY CLEANING

4-10 8 LOCATIONS TO SERVE YOU

Enter the free draw for 3 rooms of show furniture

$4000 Retail value—plus 50 consolation prizes to be drawn June 1 in Calgary at

FURNITURE WEST MARKET 76

ENTRY FORMS AT OUR STORE

NO PURCHASE REQUIRED

Calgary/May 30•31, June 1

The major prize to be won by some lucky householder will include a portable color television set and stand, a chesterfield, chair and ottoman, two matching end tables and one matching coffee table, two lamps, a metal dinette set with four chairs, and a bedroom suite. In addition, fifty consolation prizes will be awarded to fifty additional contest participants. Each of these winners will be awarded a lamp.

5-8 737 YATES ST. Downtown 382-5111 STANDARD FURNITURE

smooth local moving arrangements and expert long-distance service

specializing in

DOMESTIC CONTAINER SERVICE

RELIABLE TRANSFER OF VICTORIA LTD. 388-6466

Write of phone for free brochure: 400 Hillside Ave.

AGENTS FOR United Van Lines

Mother's Day

CARPET SALE

Open All Weekend

9 a.m. till 9 p.m. Sat. 8th, Sun. 9th

SURPRISE GIFT FOR ALL MOTHERS WITH NO OBLIGATION TO BUY.

20% OFF

On All Carpets, Lino and Tiles

ROGER'S HOUSE OF CARPETS

The Little Profit Store In The New Hatley Park

2244 Sooke Rd. (in Colwood)

478-0022 478-9462

Shop at home by phone for free estimates. No obligation to buy.

5-7

ROGER'S MY NAME CARPET'S MY GAME

PUBLIC HEARINGS

Mackenzie Valley Pipeline Inquiry

Regency Centre Room
Hyatt Regency Hotel
VANCOUVER

Monday, May 10	8:00 p.m.
Tuesday, May 11	10:00 a.m.
Wednesday, May 12	10:00 a.m.

BROADCAST OF HEARINGS: The Vancouver Hearings will be broadcast each day by Vancouver Co-Op Radio (CFRO-FM, dial 102.7 on FM band).

FILM PREVIEW: There will be a showing of a one-half hour film about the Inquiry in the North at 7:00 p.m. Monday, May 10.

THESE HEARINGS ARE OPEN TO THE PUBLIC

Ian G. Waddell, Special Counsel.

THE CORPORATION OF THE DISTRICT OF OAK BAY

OAK BAY RESIDENTS

FREE HOUSEHOLD REFUSE PICK UP

—When and Where—

(1.) Monday, May 10, 1976
East of Oliver St., South of Oak Bay Avenue.

(2) Tuesday, May 11, 1976
West of Oliver St., South of Oak Bay Avenue.

(3) Wednesday, May 12, 1976
North of Oak Bay Avenue, South of Estevan, South of Newton.

(4) Monday, May 17, 1976
West of Cadboro Bay Road, North of Estevan and North of Newton to Cedar Hill X Road.

(5) Tuesday, May 18, 1976
East of Cadboro Bay Road, North of Estevan Ave., including Crestview to Northern Boundary.

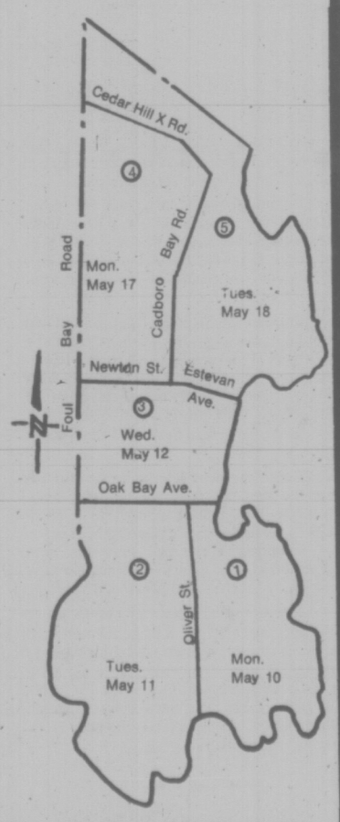

THIS YEAR TWO WEEKS ARE INVOLVED. PLEASE TAKE PARTICULAR NOTICE OF YOUR COLLECTION DAY!!

—RESTRICTIONS—

No object over 100 lbs. or larger than a hot water tank. No car bodies or such items will be taken. No garden or building refuse.

All items to be taken away must be placed on boulevard by 8 a.m. the day of pick-up. There will be no call backs.

PLEASE NO PHONE CALLS — CUT OUT AND SAVE

Victoria Times

SATURDAY, MAY 8, 1976

GORDON BELL
Managing Editor

STUART UNDERHILL
Publisher

GEORGE OAKE
Editor

Time to Get Tough

It is ironic that while the government proposes a four-year ban on provincial railway strikes, it has done little to stop a strike against the sick at Vancouver General Hospital. Trains before people is too simplistic a phrase to describe the issues, but the example is there for all to see. Now that the strike shows signs of spreading Health Minister Bob McClelland says he has contingency plans including the imposition of a 21-day cooling off period. If more picket lines around hospitals occur he should waste no time on the niceties.

Yet this strike need never have occurred. Much of the blame belongs to the Health Labor Relations Association, the bargaining agent for 103 hospitals in the province. The association rejected the report of and industrial inquiry commissioner calling for a 15 per cent increase in salaries. Instead, the association offered a straight eight per cent. Rather than cause a confrontation with hospital unions, the association should have allowed the federal Anti-Inflation Board to rule on the fairness of the increase. That's its function.

In designating the maintenance of essential hospital services the labor relations board has done what it could in a difficult situation. But how do you define "essential" in a hospital? Doctors, nurses, student nurses and volunteers are performing tasks usually done by striking non-medical workers. That can only mean that the remaining 950 patients are not receiving the same standard of care they enjoyed before the strike. The message which greeted Conservative Leader Dr. Scott Wallace's phone call to Vancouver General tells the whole story. It informs the caller a strike is in progress and if the call is an emergency, please keep dialing.

The short of it is that hospital strikes should not be allowed to occur. By its very nature a hospital is an essential service. It can not be disrupted for any reason. Yet time and again these things happen. Even doctors withdraw their services — a euphemism for striking — in other jurisdictions. In this case, the hospital's bargaining association made a thoughtless move. The Hospital Employees' Union took the dare, irresponsibly it should be said, and the sick or handicapped take the hindmost.

Now it appears that both Victoria hospitals will be affected as the strike spreads. Scores of patients may be sent home and crucial operations may have to be delayed. The socalled controlled strike imposed by the Labor Relations Board is a meaningless euphemism if one patient must suffer. At least one open heart surgery patient has had his operation delayed because of the situation at Royal Jubilee hospital. The provincial government has been laconic about what it will do as the crisis developed. It should effect a cure before the infection takes on epidemic proportions.

If this strike spreads a human life may be lost through indifference. This is an instance where the Bennett administration has a right to get tough. What's taking it so long?

Beacon Hill Park — Irving Strickland photo

A Hopeless Cause?

Did you know that two university professors are running the lives of the saints and their miracles through a computer to come up with possible new theories about the role of religion in society? No? We bring you then an up-to-date report, via the New York Times (the newspaper that publishes all the news that's fit to print).

The Rutgers academics are quantifying in computer language some 1,500 saints between the 11th and 18th centuries and categorizing miracles attributed to their influence. Sixty-five variables are being codified — everything from marital status, reputation as a healer, country of birth, number of visions the saint had, and so on.

"By aggregating numerical values, the two hope to produce a collective biography — not the life of a saint, but the life and trials and influence of cults for seven centuries," the Times states.

For example, St. Anthony of Padua gets a HELPOTHER rating with a footnote "very big attacker of usury in his sermons." (A real saint for today.) SELFMORT is another computer label attached to St. Anthony, meaning "big promoter of flagellants."

The two researchers have also discovered, as have many of the faithful in recent years after the de-listing of saints Christopher and George, for example, as mythical or unworthy, that separating truth from fiction in the lives of the saints is difficult.

Certain legends and myths — the Oedipus story is one — repeat themselves. There are several bearded women saints, a phenomenon in ancient Greek mythology.

"At least nine saints are credited with silencing the croaking of frogs," according to the Times report.

Undoubtedly, the man they've chosen as patron saint for their unusual undertaking is Jude, known for working miracles in hopeless causes.

letters

Pre-school Teachers

Now that the tumult and the shouting, regarding day care subsidy has died, may the B.C. Pre-School Teachers' Association present its views for your consideration?

This provincial association has always pursued the goals of high standards of teacher preparation, quality facilities for young children, and equitable access to pre-school facilities for all families.

To elaborate; it is we who have first turn when the youngest citizens of our province enter into the community in a group situation. Together, parents and pre-school teachers, set patterns for the young child's future attitudes to adults, to learning, to life. It is we with whom parents first share their child. We submit that pre-school teachers, whether nursery school or daycare teachers, must be well and soundly prepared for their responsibilities. We are concerned that there are such varied standards and opportunities regarding early childhood teacher preparation programs in B.C.

We want pre-school children to learn and grow to the optimum in a safe, loving, and stimulating environment. It is rarely possible to achieve the high quality of environment that all young children deserve because of the varying costs of premises.

We believe that pre-school teachers deserve adequate salaries that reflect knowledge and responsibilities. However, as long as costs of premises, equipment, supplies, and salaries are all tied in with parents' ability to pay, then there is no equitable solution possible.

Surely the young children of British Columbia are entitled to their share of general revenue. — Kay Britton, President, B.C. Pre-school Teachers' Association, Burnaby, B.C.

Polarity's the Thing

A year later, mind you, I'm still not condemning her. She may be right. But since my neighbor's wife heard a lecture in Seattle on polarity, things haven't been the same. The first we knew was in May seeing a truck load of lumber in their driveway. It's a nice house, ample for a family of three children. New garage? Penthouse? The roof came off and then work centred on the top floor.

I met Joe one day. But he wasn't talking. Looked glum. By June we could see the room partitions were being changed to a certain pattern and the windows relocated.

Things were shipshape by fall rains. I talked with Joe on Labor Day, and admired his house. "Cost me exactly $42,756 to get those damn bedrooms arranged so all our damn heads are pointing north! Then he grinned. — J. Claremont, Victoria.

Easter Seals

For administrative reasons, it was decided that all Easter seal envelope receipts would be sent from the Vancouver office sometime in the month of May. Should you not hear from us by the end of May, please do not hesitate to call the Victoria office, 3937 Quadra Street, 382-3171.

At this point, we would like to thank all our very generous supporters. As at this date, we have certainly exceeded last year's figures. After all monies have come in and the figures have been computed, we will be informing the public of the final total. — Judi Nyquist, Public Relations Officer, Vancouver Island, British Columbia Lions Society for Crippled Children.

to the point
EDITOR'S NOTEBOOK

Joe Clark: The Future in Point Form

By GEORGE OAKE

VANCOUVER—Joe Clark asks his executive assistant to order him a steak.

It's five p.m. last Tuesday. Seven floors down the umbrellas are jerking along Burrard Street.

"The other thing I need, Bill, is that blue suit," says the 36-year-old leader of the Progressive Conservative party.

Charles Joseph Clark, the boy from High River, Alberta, is going to address more than 1,000 people who have paid $125 each for the privilege of listening to him this night downstairs in the Hotel Vancouver's ballroom.

Maureen McTeer is back in Ottawa writing law exams. Her husband has had a few tests of his own this day. Radio, television and newspaper interviews in both English and French, not to mention an obligatory visit to Habitat, plus party meetings, have left him with bags under his blue eyes.

During the next few hours he will exchange his fawn pinstripe for navy blue, transfer the Habitat symbol to a fresh lapel, and deliver an unremarkable speech — "nothing startling" was his own description — to a curious throng containing many Liberals and provincial Socreds.

Then he will circulate among tables of well-pressed ladies and gentlemen and wrinkled napkins, finally escaping close to midnight for a private meeting with provincial Conservative Leader Dr. Scott Wallace, their first since the convention that made Clark leader by a scant 65 votes on the fourth ballot.

★ ★ ★

From his buffed nails to highly polished slip-on shoes, Clark exudes an orderly presence. He structures thoughts in a similar manner, stating his view, then bolstering it with a number of points, usually prefaced with the words "firstly" or "secondly" and "one" and "two."

The long mental journey from tacky Tory committee rooms to party leader in less than 10 years has shaped a precise, cautious mind. Thoughts are continually elaborated and qualified.

"I would hope we could run an innovative government . . . if an adjective were to apply that's the one . . . innovative . . . and careful. I don't want to do foolish things, but I don't want to get locked in doing things simply because that's the way they have been done," says Clark, flexing his long fingers and staring at the peach shag carpet.

Inevitably this slightly pudgy young man is compared with the svelte, messianic Pierre Trudeau. It is indicative of the endemic regionalism of Canada that two such disparate leaders would reach the national political stage. Style, manner and even physical appearance are miles apart. In political terms the shading is more subtle. Trudeau is ordained, a dispenser of cool faith and pragmatisms. Clark is still sweating through the theology texts in search of flexibility. He feels the prime minister was "spooked" by former Quebec premier Maurice Duplessis.

★ ★ ★

"I really believe he thinks that Bill Bennett, Peter Lougheed and Robert Bourassa are all potential Duplessis who will abuse their power."

The remark surfaced in the contest of questions on federal-provincial powers. Too much faith in Ottawa is a bad thing in Clark's view. He worries that traditional incentives such as freight rates and tariffs are out of line with new population centres.

At the same time he is careful not to relate his thinking to an Alberta or western context. A query on whether domestic oil prices should rise in line with world markets produced a long hesitation.

"Generally, the primary jurisdiction over resources and the revenue that flows from that primary resource should be with the provinces. I naturally don't want to put too many of these things in an Alberta context because I don't see it that way."

But the ethos of Alberta, leavened by three years assisting Davie Fulton and Robert Stanfield, leave their mark. Too much government participation in private enterprise is a recurring point. Clark prefers what he calls "last-resort intervention." He explains that the Trudeau administration's initiative in the oil industry is what he would define as "first-resort intervention."

"There are a variety of other means by which we can achieve the desired Canadian presence in the petroleum field. One of them is the traditional route of regulation. Another which we have toyed with—we've done quite a bit of work on it — is a system by which the moral suasion of the government of Canada would be applied to existing companies with an eye to making them sell a majority of their share capital to Canadian nationals."

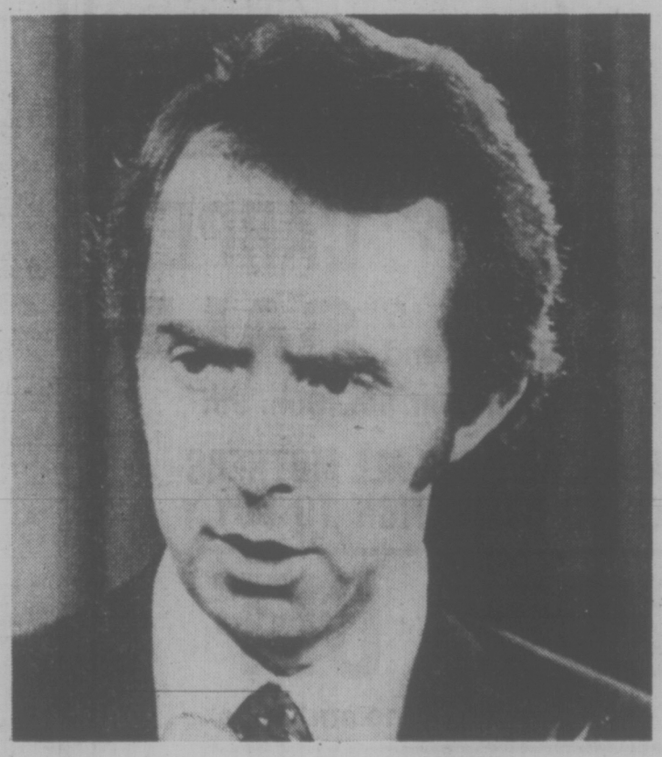

CLARK . . . EYES FIXED ON HORIZON

He has talked about the proposal with representatives of Exxon which controls Imperial Oil Ltd. of Canada and believes they would co-operate with a Conservative administration on such a scheme. Even on a mammoth project like the Mackenzie pipeline Clark's faith in private enterprise is untainted.

"I would prefer to go the private route for two reasons. First, I would like to restrict public sector involvement to areas where the private sector can't function. I'm not a partisan of symbolic government involvement. Secondly, we live in a time when the private sector, whatever its faults, is important to Canadian development."

Discussing Canada's energy dilemma without reference to the U.S. is impossible and the Tory leader is candid about future bargaining.

". . . I think we are going to face a pretty serious crunch between neighbors, probably on resource matters, in the period during which I expect to be prime minister. I would prefer to sit down at the table for that kind of hard bargaining in an amicable atmosphere, rather than one that has been soured unnecessarily over petty fights."

Clark feels the Liberal administration has a penchant for foolish fights with the U.S., citing the Trudeau Cuban visit during the latter country's Angolan military adventure as an example.

But does the young man from the edge of the mountains have the stuff to deal with our giant neighbor?

"I think I can be tough enough. Like everyone else, I have no track record on these things. You can be tough as hell doing some things and it won't translate. I've had to be fairly tough during the last 2½ months in terms of decisions on domestic matters like seating plans in the House and chairmanships.

"I'm not worried about my ability to stand up if we have a case we can defend."

If directions are well-charted, specific thrusts are still accruing in the leader's head. He admits frankly that no election strategy has been contemplated beyond strengthening the Conservative party. Before any campaign decisions are taken the new boss wants to know all the players in the game.

Clearly, the man from the foothills has his eyes fixed on the horizon of an election. In his orderly style he lists three factors that will influence the next election: the nature of the Liberal leader, the issue or cluster of issues and the only one which he can control, the strength of the Conservative party.

He admits the latest Gallup poll giving the Conservatives 43 per cent of the popular vote will probably recede, adding that the party could win with five or six points less.

★ ★ ★

John Turner is dismissed as a controlled politican of the 1960s, unlikely to return to the national stage because of the manner in which he left the Liberals.

If all these judgments sound a bit smug, coming from a 36-year-old with only three years in the Commons, they are also reasoned and carefully explained.

As to his narrow victory in a political battle tinged with rancor and bad feeling, Clark is blase about the strength of his leadership.

"There's no question about that. The important question is why and on what terms they agreed to it. On the positive side there was a tentative acceptance of the democratic convention decision. That was the mood three days afterward, and I've resolved not to consider the moods one and two days afterward, because that's not fair.

"The other one, though, which might hold some problems down the line, is that self-interest prevails in political parties, as everywhere else. There's a very strong sense . . . that we want to win, that we have a chance of winning, and that one of the ways we might lose is if we appear divided, so a lot of people are under the constraint of their own ambitions to be out of opposition."

Out of opposition. Only five of the last 40 years have the Tories been able to say the phrase with any sense of satisfaction. The crucible has produced a new hope. Enthusiasm mounts. Coming from a leading Liberal his ideas would sound cynical. Yet the flux of the 1960s and the fears of the 1970s may make this man our next prime minister.

★ ★ ★

A few classical Tory chestnuts still roll around in his pockets, but the salient theme is flexibility, a groping towards a truce, if not absolute peace with regionalism. Joe Clark is not exciting. He is not wedded to a stringent ideology. He is not charismatic. He is cautiously positive about Canada.

"At root there is optimism in Canada. There had to be. It manifests itself in little guys going out to start something."

Clark would marry our alleged optimism with a new sense of partnership emerging throughout the country. He talks of a new awareness or interdependence in the country of its peoples and institutions.

"Whether Victoria likes it or not there is an awareness of Quebec and vice versa."

Ingenuous? Perhaps. But the country is wallowing in the failure of quantum leaps, flashy solutions and brash politics. The good old days of clean vistas, rocky mountains and waving wheat are an enduring Canadian image. Joe Clark comes from there.

No panaceas are offered, however. Asked if the nation will survive its mounting self doubts he says. "In the final terms, the answer has to be a cultural one, not an economic one. Economic decisions are going to be made in the context of whether or not the nation is valuable enough for us to keep. That becomes a cultural question."

In personal terms he sees a Canada in the year 2000.

"It won't be easy, though," he is careful to add.

VICTORIA TIMES, established 1884 is published every afternoon except Sunday by the Times Publishers, Limited, 2621 Douglas Street, Victoria, B.C. Second class mail registration No. 0625. All undelivered copies and notices of change of address to be sent to the above address. The Canadian Press is exclusively entitled to reprint the local news published herein.

A 'Nobody' Lashes Out

THE NATION
An Editorial

On April 13, Charles Hopkins, owner of a small Baltimore restaurant, burst into that city's offices, gun in hand, killed Councilman Dominic M. Leone and wounded another councilman, a secretary and a policeman, before himself being shot down. The tragedy was reported in detail next day by The Washington Post.

Mr. Hopkins was a man with a grievance. He had been engaged in a long-standing dispute with his landlord, was faced with eviction and believed that his problem had not received from the city council the attention it merited. Some time earlier he had burned an American flag to express his displeasure over what he took to be official indifference, and had been duly fined. After the shooting, people who knew Hopkins described him as "intelligent" and "likable."

It is a sadly familiar story: irrational slaughter by a person made lethally deranged by personal troubles is an occurrence that repeats somewhere in the country at almost predictable intervals. And typically enough, Hopkins had no specific "enemies" in mind; he shot at targets of opportunity.

But there was a single exception, which it seems to us warrants comment in this otherwise "routine" case of a man run amok. At one point, Hopkins vaulted over a reception-area railing and pointed his gun at a man sitting there. The alarmed target cried out, "I ain't nobody!" Hopkins held his fire. But then Councilman Leone, who was obviously "somebody," shouted "What's the matter, fella?" and a bullet plowed into his stomach. Hopkins, it would seem, recognized the first man: victim and gunman, they were both nobodies.

It is terrifying, and it is also very sad, when a human being loses his reason and quenches his anguish in violence. It seems so meaningless, and yet it has meaning. Hopkins, from what the Post tells us, was not one to kill at random merely because he was on the outs with his landlord. In essence, he killed because he had been made to feel a "nobody." It is an excellent way to get your picture in the papers.

Hopkins, it may well be, was of unsound mind to begin with; luckily enough, not everyone who feels crushed by anonymity resorts to gunfire. But that comes to the same thing—if anyone had looked at Hopkins, really seen him, whether a doctor, a social worker, or a city functionary, he would almost certainly not be lying critically wounded in a hospital today, with innocent blood on his hands.

The U.S. is 200 years old and has grown prodigiously in the double century. Accordingly, it suffers many aspects of the curse of bigness, and perhaps the most poignant of them, sometimes the most dangerous, is that it spawns too many people who must recognize that, in any real meaning of identity, they are "nobody."

Indians bathe in Ganges in Benares

India 'Steals' River Ganges

By MARK GAYN

DACCA — In a bizarre and dangerous dispute Bangladesh has accused India of having "stolen our river" — the mighty Ganges, one of the greatest water systems in the world.

The Ganges does not really belong to Bangladesh. It begins up in the Himalayas, fed by the streams of Nepal, and runs into India. It is from there that it flows into Bangladesh, to become the immense and unpredictable waterway that it is.

What the Indians have done has been to build a huge dam just a few miles above the Bangladesh border, and divert most of the Ganges flow into their own Hoogly River.

With mounting desperation, Bangladesh is charging that India is denying water to its granary — one-third of the country's cultivated area inhabited by 24 million people.

Senior officials and the controlled press insist that, with this river flow diminished, salt is creeping up the Ganges from the Bay of Bengal; that towns on the lower Ganges are running out of drinking water; that the irrigation wells are going dry and industry dependent on sweet water is beginning to slow down.

With the dry season on until mid-May, and with the Ganges running disastrously low, fears are officially voiced that perhaps one-seventh of the ripening crop will perish.

The purpose of the Farakka Dam, built by the Indians at an enormous cost, is to divert the bulk of the Ganges water down the Hoogly River to flush the silt out of the dying port of Calcutta. Dacca, of course, has been worried about the Farakka Dam all along, but it had hoped that the water would be equitably shared.

Last January, officials here say, they began to notice a sharp drop in the level of the Ganges. By March, they had deduced that at the height of the dry season the Indians have been diverting more than 40 thousand cubic feet of Ganges water per second into the Hoogly, and letting Bangladesh have only 15 thousand cubic feet per second. As a result, sand bars have appeared in the Ganges.

In the acrimonious exchanges between the two capitals, New Delhi has been insisting that the damage is unproven. It intends to go on taking all the Ganges water it needs. Calcutta, the Indians say, simply must be saved from total disuse.

Dacca's emotional countercharge has been that it is a crime to use life-giving water to flush the silt out of Calcutta.

The press has begun a carefully orchestrated campaign against India — matched in India by a campaign intended to show that Bangladesh is an ingrate that has quickly forgotten all that India did for it to help it gain independence in 1971.

Most foreign observers feel the dispute is only partly about the Ganges. They believe that New Delhi has set out to punish Bangladesh for the marked changed in its foreign policy.

The change is traced back to the night of Aug. 15, 1975, when a band of young officers here murdered Sheik Mujibur Rahman, the father of Bangladesh and a great and good friend of India. Alarm in New Delhi mounted when nationalist and anti-Indian officers assumed power, and the Indian ambassador here was shot and wounded by a band of assailants.

The result has been a marked cooling in the relations between Dacca and New Delhi — and a corresponding warmth in the relations between Bangladesh and Pakistan, China and, possibly, the United States.

It is thought here that New Delhi has "stolen the Ganges" to show Bangladesh it cannot toy with the affections of an old friend and patron. Dacca has now decided to mobilize world opinion — and perhaps even take the issue to the United Nations.

Toronto Star

Seeds Stored For Posterity

By DAN MORGAN

FORT COLLINS, Col. — Some 90,000 cans of plant seeds have been placed in cold storage here since 1958 in what some scientists believe is man's most farsighted attempt to insure against some future genetic catastrophe that could destroy crops on a massive scale.

The seeds, housed in the stone and cement building of the National Seed Storage Laboratory, come from every conceivable plant species in the world. Their presence here signifies growing concern in agricultural circles that the spread of new, high-yielding but possibly vulnerable hybrid plant varieties could soon pose perils to the world's food supply.

The fear is that as the new "miracle" seeds supplant the traditional ones that have been used by farmers on every continent for centuries, the hardy ancient types will be discarded and the special properties of their genes and chromosomes will be lost for ever.

Dorris C. Clark, a botanist at the U.S. Agriculture Department's seed bank here, said the growing collection is aimed at preserving endangered species, as well as furnishing plant breeders with a rich and diverse source of genetic material from which to develop new kinds of disease-resistant plants.

Most scientists still believe that the danger of an entire grain crop's being wiped out because of the loss of some vital property is still remote. But a number of them say the danger may be growing. "A crop-by-crop analysis reveals an extremely risky dependence on narrow genetic bases," wrote University of Illinois plant geneticist Jack R. Harlan in Science magazine.

"More than this, the number of crops we grow has been declining steadily. More and more people are being fed on fewer and fewer crops and these are becoming increasingly uniform genetically," he said.

About 90 per cent of the soft, white wheat grown in the U.S. Pacific northwest is raised from only two varieties of high-yielding hybrid seeds. As American seed companies develop productive commercial varieties, they promote and sell them in other countries. As a result, grain sorghum for animal feed grown in the American Great Plains is genetically identical to sorghum raised in parts of Africa.

Scientists say that blight damage to the 1970 corn crop was extensive, largely because the hybrid corn grown widely in the United States appeared to have little or no resistance to it.

In the United States the hazards of a genetic disaster have been greater than in some other countries, because America has almost no native plant stock and has had to import virtually all the crops it grows. Even the potatoes, peanuts, corn and tomatoes raised by the American Indians originated in Latin America.

Over the years most of the original varieties have been lost. Scientists estimate that two-thirds of early U.S. oat varieties, 98 per cent of the clovers and 90 per cent of the soybean strains, or cultivars, have disappeared.

Many of the seeds stored here are the product of seed-gathering expeditions to remote parts of the world where such crops had their early origins. A U.S. Department of Agriculture expedition recently returned with 250 types of native tomato seeds from Nicaragua, Honduras, El Salvador, and Costa Rica.

There are genetic limits on agricultural expansion in the United States, because plant breeders, in developing high-yielding types, sometimes breed out other vital properties.

American scientists say that seed collections such as the one here have obvious national security importance, one also recognized by the Soviet Union. During the Second World War seige of Leningrad, when the civilian population was reduced to eating rats, cats, dogs, and the glue from furniture joints, the precious seed collection stored in the embattled city was not sacrificed. Today the Soviet seed collection is believed to be about the size of America's.

Washington Post

MPs Should Conduct Their Own Probe

By ANTHONY WESTELL

OTTAWA — Frequent demands in the House of Commons for judicial inquiries into scandals, real or imagined, merely underline the impotence of Parliament.

Members assume they are incapable of searching out the truth of a matter for themselves, and as soon as a charge of improper conduct is made, the automatic response is to call for a judge to conduct an investigation. Press and public all too readily agree that this would indeed be the best way to proceed.

When the Sky Shops affair was first raised in the Commons some months ago, the Conservatives at once demanded a judicial inquiry, although the matter concerned the propriety of ministers and civil servants in leasing federal property.

When there arose a question about relations between federal ministers and judges in Quebec, the Opposition called for a public inquiry, although as events proved, ministers could effectively be called to account during the question period.

There is now a demand for a judicial inquiry into the letting of federal contracts at the Mirabel airport, and perhaps more broadly into the way in which the Transport Department handles all such contracts. No charges of wrongdoing have been made, although there are suspicions, but surely one of the primary duties of Parliament is to oversee the federal administration and investigate doubtful circumstances.

The difficulty of course is that there is no confidence in the ability of a Parliamentary committee to conduct a full and fair investigation. It is assumed on the one hand that the cabinet is too powerful to permit an investigation which might prove embarrassing, and on the other hand, that the Opposition is so partisan that it will pursue not the truth, but mean political advantage.

The situation is quite different in the United States where there is a division of power between the executive and the legislature and where party loyalties in the Congress seldom seem to override the public responsibilities of senators and congressmen.

Committees of the Senate and the House of Representatives conduct searching investigation into the administration of affairs by the executive, and even at times, as Richard Nixon discovered, into the performance by the head of government.

There is little the president or his ministers can do to prevent or control such inquiries because the legislators are not much influenced by party discipline. The members of Congress are not members of an administration and an opposition, but members of a government, and in the end they have to explain to their electors how they have contributed to the conduct of public affairs.

In Canada, members of Parliament belong either to a government which must account for affairs, or to an opposition which seeks to discredit the government — or even to prevent it from conducting the affairs of the country.

The prime minister and the executive exert a powerful discipline over their supporters in Parliament, and effectively control the votes of a majority of MPs on investigative committees. Opposition members, on the other hand, have no responsibility for the good government of the country; their primary interest in fact is showing that the country is being misgoverned.

There are advantages to the parliamentary system. The cabinet has executive authority to act swiftly and decisively, and ministers are every day before the Commons accounting for their actions.

But the constant demands for investigations outside Parliament make clear there are also serious disadvantages. Most of the time, the prime minister and the cabinet successfully resist such demands, and matters which perhaps ought to be the subject of careful examination are forgotten after a few days of intense political excitement.

The end result of the adversary system is that the Opposition is not the most credible critic and the government is seldom required to prove its innocence.

The administration of affairs often remains closed to public scrutiny.

There has to be a better way to run a country, and it is time the prime minister and the leaders of the Opposition parties turned their attention to that problem instead of worrying about the return of a constitution which legitimizes a defective system of government.

STRAY FEATHERS
harold hosford

Ravens in Residence On Rockland Royalty

For more than 300 years the foundations of the British Empire rested on the ample shoulders of half-a-dozen ravens — or so legend would have us believe.

The story goes that some time in the reign of Charles II word got around that "If there are no ravens at the Tower, the White Tower would fall and the British Empire collapse."

The Tower, of course, is that sometimes fortress, sometimes royal residence, sometimes arsenal and oft-times scene of historic events in London.

It was a good story, appropriately timed. After all, the White Tower had been around for 600 years and if keeping a few ravens in rations was all that was required to preserve the old stone edifice, then why not? As for the Empire, it was just beginning to roll and anything, even feeding a few mangy ravens, was worth a try if it would grease the wheels of progress.

Actually, until Charles' time, the ravens had had the run of the Tower. They'd apparently taken to the place about the time of the Norman Conquest and, since the pickings were always good around a place like the Tower, they stayed.

But London's 500-year-long building boom began to catch up with the Tower in the 15th century. Once a rather austere prominence dominating the Thames east of London, the Tower suddenly found itself surrounded by urban sprawl. The shy ravens, unable to cope with this profound change in their habitat, began to frequent the Tower less and less.

Now, you just don't let a 600-year-old tradition die quite so easily. Some enterprising soul of the day (it may have been the Tower's raven-keeper trying to protect his job), decided it was time for a legend and the aforementioned one was born. The initial result was that a few ravens were wing-clipped and became the Tower's resident ravens and the White Tower remained standing.

The idea worked well for nearly 300 years; the White Tower stood impregnable and the Empire — on the surface at least — seemed almost as durable. Then came the Second World War and the Blitz of London. Among the casualties of those momentous days — despite great efforts to protect them — were the ravens of the Tower. By the end of the War the flock had dwindled to one and the break-up of the Empire began.

A quick shot of new blood — six young ravens from the wilds of England — failed to save the Empire but the White Tower was salvaged from the wreckage. It stands today as a timeless monument to the quality of English stone-masonry and to the efforts of a wily pack of ravens.

Of course if you prefer the other version of the Tower raven legend, the one that includes "As long as there are ravens at the Tower the British Crown shall not fall," they've won on both counts.

But, either way, there is evidence now leaking out of the Rockland area of Victoria that the ravens have begun to extend their protective influence to the Crown's representatives in the former colonies.

I have it on good authority that a certain Rockland Avenue residence, one with rather spacious grounds and with occupants of pronounced royalist convictions, has been playing host to a pair of rather boisterous members of the raven clan recently.

My informants tell me that this is not the first time the ravens have spent the summer there. As a matter of fact, they've been there every spring for several years now providing whatever security for the place they could muster.

The presence of these avian lodgers might have gone unnoticed had it not been for their propensity for early-morning duets. From high in the Dougas-firs which grace the grounds, their resonant cronks, booming squawks and liquid gurgles thunder out over the sleeping community, bringing visions of misty mountain glens to some and of Cromwell's great experiment to others.

It's a unique situation on more than one count. First, where else can you find ravens nesting in the centre of a major city. Second, what other Government House — anywhere in the world — can lay claim to its own resident ravens, its own resident nesting ravens (not even the Tower could ever claim that distinction)?

Somehow, it seems to me, there's the makings of a good legend here.

When you can't find the words...

...A Birks diamond can be very, very eloquent!

Like a whispered "I love you" in the moonlight, a Birks diamond tells your love story meaningfully and beautifully. A lovely diamond...nestling in the perfect ring setting...your choice from hundreds you'll find at Birks.

With our reputation, we can't afford to give you anything but honest diamond value. But with our large volume we *can* afford to keep our prices lower than other stores.

We hope you'll love happily forever after!

Birks has informative folders on diamonds. Pick one up.

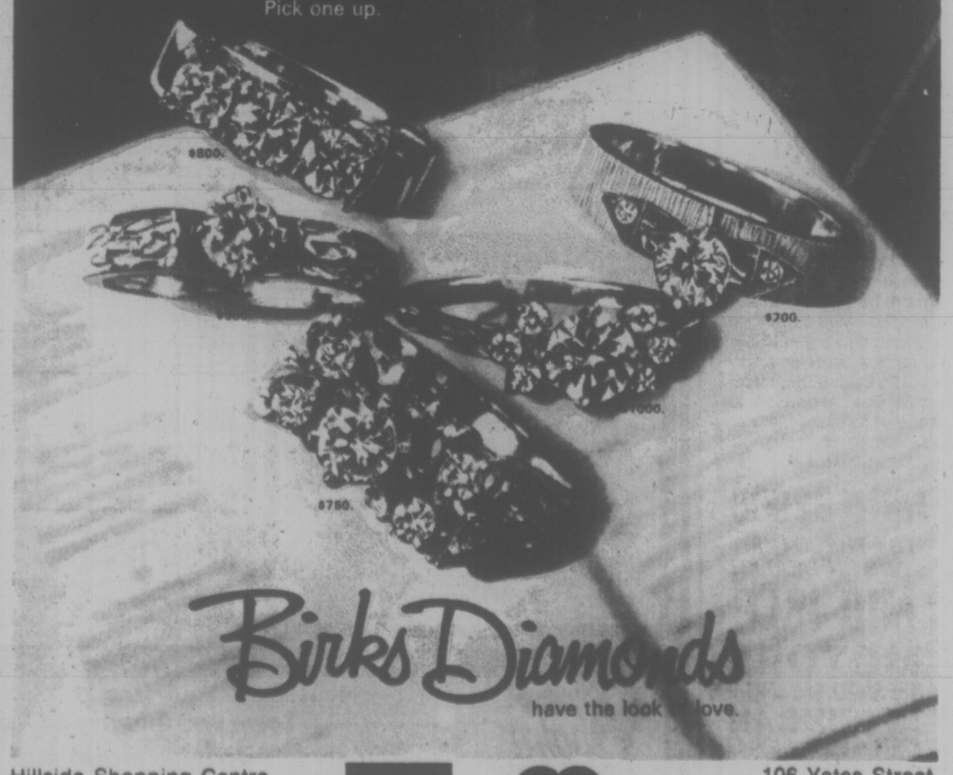

Hillside Shopping Centre CHARGEX master charge 106 Yates Street

Oompah Bands Being Formed

By ROSEMARY PITCHER

KITCHENER, Ont. (CP) — Oompah bands will be in the making shortly in Kitchener, originator of Canadian Oktoberfests.

The Central Ontario Musician's Association with headquarters here feels there are not enough Oktoberfest-type bands in Canada. They have formed the K-W Oktoberfest promotional committee to ensure Canadian Oktoberfest musicians are on tap.

Workshops will be held prior to the coming Oktoberfest to rehearse musicians in the correct beat for rousing oompah melodies. A batch of scores has been ordered direct from Munich and these will be distributed on request.

The traditional Oktoberfest garb—lederhosen and felt hats—will be available. Circulars announcing the scheduled workshops and other services to be provided by the promotional committee have been sent to the Central Ontario Musician Association's 1,650 members.

"The demand for Oktoberfest musicians increases each year," said Douglas Janke, secretary. "Without the proper music Oktoberfests suffer."

The first Canadian Oktoberfest was held here in 1969. The festival, patterned on Munich Oktoberfests, caught on in other centres. Oktoberfest festivals now are held annually throughout Canada, but none have been able to create the authentic Munich atmosphere captured in Kitchener and Waterloo.

Last year close to 500,000 visitors attended the local festival and ate their way through 12 tons of sausages washed down with 250,000 gallons of beer.

Oompah bands, a number of them from Munich, annually play in Kitchener-Waterloo's 26 beer halls.

Their foot-tapping melodies add much to the Oktoberfest here.

The city's four German social clubs help to make Gemutlichkeit (fellowship) more than a word. The largest club, the Concordia, was established locally 103 years ago.

The workshop project is in co-operation with the K-W advisory committee. Association members seeking assistance in upgrading their Oktoberfest style or newcomers wishing to break into the oompah field will be accommodated, Janke said.

CLEAN-UPS PLANNED

VANCOUVER (CP) — More than 200 organizations in British Columbia will become involved with community clean-up programs during Anti-Litter Week May 10-16, Outdoors Unlittered has announced.

Anti-Litter Week is sponsored by the provincial environmental department and outdoors unlittered.

SUPERMINI.

ABLE TO LEAP LONG DISTANCES ON A SINGLE GALLON.

Faster than a bicycle—more powerful than a moped—Mini's the lowest priced new car in Canada. Fights a never-ending battle against high gas bills. Drop in and talk to one of our mild-mannered salesmen. He'll change your whole identity.

MINI $2995

TRY THE "OTHER" AUSTIN DEALER

MID-ISLE MOTORS
THE SMALL CAR CENTRE
IN DUNCAN
PARTS • SALES • SERVICE
170 Trans-Canada Hwy.
5-8 748-3744
DEALER LICENCE NO. D00935A

Woolco

MONDAY & TUESDAY bonus days

ALWAYS WELCOME... master charge CHARGEX Woolco

1.44

Women's Shorts — Choose from Polyester or Nylon shorts, features elasticized waist. White, navy, blue or red. Sizes 38-44 — 1.44 pair

Foam Chips — Ideal for stuffing toys, cushions, plus many other fun items. Sold in 1-lb. bags. — 2 for 1.44

Fudge — Creamy, delicious fudge, choose from flavours of chocolate, vanilla or maple. — 1.44 lb.

Earrings — Pierced earrings, many styles, colours and sizes to choose from. — 1.44 pair

Magnetic Broom — Lightweight broom with wood handle, picks up dust easily and quickly. — 1.44 each

Woolco Camping Fuel — For use in campstoves, lanterns or catalytic heaters. Available in 128 fl.-oz. tin. — 1.44 each

2.44

Ladies' Shorts — Dacron Polyester make, features elasticized waist in colours of green, yellow, white, blue, navy or red. Sizes 10-18 — 2.44 pair

Tye Dye Doubleknit — 100% Polyester, choose from ombre or tye dye doubleknit. 60" wide, wash and wear fabrics. — 2.44 yard

Beaver Peanuts — Delicious Spanish peanuts, packed in 3-lb. vacuum tin. Great for parties, snacks, etc. — 2.44 each

Necklaces — Genuine Lucite necklace, available in honey gold colour Choose from 16" or 20" lengths — 2.44 each

Raid — House and garden bug killer, kills insects dead, controls disease. — 2.44 each

Tennis Balls — Nassau brand, nylon reinforced, available in white only. Packed in vacuum tin of 3. — 2.44 tin

Red Grille Feature

Steak Sandwich Platter — Tender slices of grilled steak topped with fried onions and served with tomato slices, lettuce on a crusty bun. Complete with french fries, your choice of 20¢ beverage. 1.44 complete

3.44

Ladies' T-Shirts — 100% Cotton, features short sleeves and assorted colourful prints. Sizes S-M-L — 3.44 each

Ladies' Short Sets — 2-piece set features printed top with solid shorts in colours of green, blue or coral. Sizes S-M-L — 3.44 set

Girls' Blouses — 100% Nylon, available with long sleeves in assorted floral prints. Sizes 8-14 — 3.44 each

Girls' T-Shirts — Indian look T-shirts, available in several multi-coloured prints. Sizes 8-14 — 3.44 each

Girls' Baby Dolls — Available in printed cotton, complete with bikini pants. Choose from blue, yellow or pink in sizes 4-6x — 3.44 pair

Coffee Mugs — English made, available in assorted styles and colours. Box of 6 — 3.44 box

Canister Set — 4-piece set stacks for compact storage, choose from white or brown with gold trim and letterings. — 3.44 set

Decorator Beads — Nylon banded beads, available in 25' lengths. Choose from several designs and colours. — 3.44 each

Necklace & Earring Set — Pearl set, choose from pierced or screw on earrings, necklace is choker size. — 3.44 set

Target Toss — For indoor or outdoor fun. The safe dart game for kids of all ages. — 3.44 each

Plastic Croquet Set — Complete with 4 mallots and balls, plus wire hoops and 2 plastic stakes. — 3.44 set

Photo Albums — 6 self-adesive pages per album, available with colourful ginham check patterned covers. — 2 for 3.44

6-8-6 Fertilizer — A blend of organic and chemical plant foods to produce luxurious flowers and nutritious vegetables. 20-lb. bags. — 3.44 each

Shrubs — Your choice of Azaleas, evergreens, plus many more. Available in 2-gallon containers. — 3.44 each

Adidas T-Shirts — 50% Polyester/50% Cotton, available in assorted colours. Adult sizes S-M-L only — 3.44 each

4.44

Women's Blouses — 100% Polyester blouses, features button front, sleeveless. Available in assorted prints. Sizes 38-44. — 4.44 each

Ladies' Baby Dolls — Cotton/Polyester blends, available with attractive smocked tops. Pink, blue or mauve in sizes S-M-L — 4.44 each

Ladies' Long Gowns — Features elasticized waist with printed floral bodice. Colours on pink or blue in sizes S-M-L — 4.44 each

Infants' Blanket Sleeper — Features the 'Teddy Bears Picnic' print on a background of pink, yellow or blue. Sizes S-M-L — 4.44 pair

Clothes Line — Deluxe 100' length, vinyl with galvanized wire core. Holds up to 600 lbs. — 4.44 each

Garage Broom — 16" wood handle, with lacquered finish. Features stiff bristles for heavy duty work. — 4.44 each

Roll & Rack Extrufix Disposal System — The kitchen size 15 litre waste disposal system. Complete with roll of bags and all mounting hardware — 4.44 each

Toilet Seat — Features moulded wood seat in assorted colours, complete with plastic hinges. Made of rust free construction. — 4.44 each

Cup & Saucer Set — Lovely Bone China cup and saucer set, available in assorted floral designs. — 4.44 set

Children's Fishing Set — 4'; 2-piece fishing rod with reel, line, hooks and bobber. — 4.44 set

Kodak Movie Film — Choose from Daylight, Type G or regular super 8 movie film. — 4.44 each

Polaroid Film — Polaroid Color Pack 88 film, produces 8 — 3¼"x3⅜" pictures. — 4.44 pkg.

Lawn Darts — Made by Regent. Complete with 2 yellow darts, 2 red darts and 2 plastic target rings. Ideal for summer fun. — 4.44 set

Beach Towels — Assorted colours and designs available. 100% Cotton, very absorbent. Size 30"x58" — 4.44 each

Playfield Grass Seed — Ideal time to seed your lawn to get it looking its best. Available in 5-lb. bags. — 4.44 each

5.44

Boys' Pants — Made of sturdy denim, features elasticized boxer waist. Available in blue, brown or green. Sizes 4-6x — 5.44 pair

Melitta Coffee Maker — Makes 4 to 8 cups of delicious coffee, quickly and easily. — 5.44 each

Twin Sheets — Choose from flat or fitted sheets, available in plain colours of blue, pink or light green. — 5.44 each

Cup & Saucer Set — Bone China cup and saucer set, includes the Royal Albert and the Old Country Rose patterns. — 5.44 each

Metal Garbage Can — Complete with locking lid, available with 13¾ gallon capacity — 5.44 each

Marchal Tennis Racquet — Deluxe Golden Lion model, features vinyl grip. An ideal tennis racquet for beginners. — 5.44 each

6.44

Ladies' Dorm Sets — Polyester/Cotton blends, features ruffled hem and neckline with screen printed front. Pink, yellow or green in sizes S-M-L — 6.44 set

Double Sheets — Choose from flat or fitted sheets, available in plain colours of light green or pink. — 6.44 each

Plastic Sail Boat — 25" sail boat, features wooden masts with vinyl sail and adjustable rudder. — 6.44 each

Footed Fruit Bowls — Fruit bowls feature a circular trim or gold or silver around rim. — 6.44 each

Utility Shelf — 3-shelf unit, all metal construction, with green baked enamel finish. 27" highx8' widex11" long. — 6.44 each

Folding Stool — Ideal for fishermen. Features steel framing with canvas seat, complete with ventilated, zippered pouch to hold your bait or catch. Compact. — 6.44 each

Carry-Out Foods

Edam Cheese — A delicious cheese for lunches, snacks, parties, etc. 1.44 lb.

Woolco DEPARTMENT STORES — A DIVISION OF F. W. WOOLWORTH CO. LTD.

Town and Country Shopping Centre
Douglas Street and Saanich

Personal Shopping only, please!
Store Hours: Monday to Saturday
10 a.m. to 10 p.m.

BUY WITH CONFIDENCE
SATISFACTION GUARANTEED
REPLACEMENT OR YOUR MONEY REFUNDED

VICTORIA OPERATIC SOCIETY
AUDITIONS FOR
Our November Production of
"THE STINGIEST MAN IN TOWN"
A Musical for the whole family based on "A Christmas Carol" by Charles Dickens.
• CHILDREN: 6:30 p.m., Mon., May 10
• CHORUS: 7:30 p.m., Mon., May 10
• PRINCIPALS: 7:30 p.m., Wed., May 12
AT SERVETUS HALL—106 Superior St.
Stage Director: Colin Skinner. Musical Director: Tudor Jones. Choreography: Sherry Black.
For Further Information Phone: 592-7375

William Hooper Presents
BARNEY KESSEL
Jazz Guitarist
in concert with
Paul Horn's Rhythm Section
8:30 p.m. TUES., MAY 18 WED., MAY 19
DA VINCI CENTRE, 195 BAY ST.
Limited Advance Ticket Sales $5.00 at
Hall & Fairfield, 728 Fort
Record Gallery, 730 View
Richard's Record Shop, 1318 Gov't
Nelson's Music, 1315 Gov't
Variety Store, Fairfield Plaza
BARNEY KESSEL
has recorded with Stephane Grappelli

MASCOT MUSICAL THEATRE presents
HELEN SMITH
in

GYPSY
Smash Broadway Musical
McPHERSON PLAYHOUSE
May 20 to 29
8 P.M.
Tickets at the McPherson Box Office
$3.50-$4.50-$5.50
($1.00 off for Students & O.A.P.)
Victoria Day Celebrations

LONDON BOXING CLUB
GIANT BINGO
VICTORIA MEMORIAL ARENA
MAY 12th, 7 P.M.
JACKPOT $5,000
TOTAL PRIZES $20,000
ADMISSION
$3.00 ADVANCE
INCLUDES FIRST CARD
$3.50 AT DOOR
EXTRA CARDS $2.00 EACH
15 REGULAR GAMES
4 EARLY BIRD and 4 EXTRA GAMES
TICKETS AVAILABLE AT MEMORIAL ARENA OR LBC BINGOS

The Belfry Is Booming

The activity that has kept the Belfry Cultural Centre humming with activity this month will increase in the remaining three weeks.

For one thing co-directors Don Shipley and Pat Armstrong will be bringing over Habitat performers in the latter part of the month and also in June.

These will include such groups as The Mummers and Codco from Newfoundland; Toronto's Theatre Passe Muraille and (under current negotiation) Saskatoon's Persephone Theatre.

The Mummers have been described as "anarchist, agit-prop, political-warfare-type theatre." They will be seen in What's That Got To Do With the Price of Fish, May 21 and 22. The Halifax Chronicle called the production "a small masterpiece."

Newfoundland's Codco has been called Canada's answer to Second City and Monty Python. John Fraser of the Globe and Mail said, "Codco is more powerful than the Anti-inflation Board, more dangerous than the FLQ, finds causes faster than Paul Hellyer loses them . . . is funnier than all the Newfie jokes put together and cubed."

Codco comes to the Belfry via Habitat May 24-27. Tickets for both these shows are available now and enquiries can be made by calling 385-6815. Theatre Passe Muraille and the Saskatoon show will be here in June.

In the meantime the calendar of events includes the last performance of Kaleidoscope's Selchie Song tonight at 8, and a solo performance by Ron East, entitled Mime, Mask and Clown, on Tuesday at 8:30 p.m.

East is a versatile actor-mimist who is making his West Coast debut. He was trained at the University of Alberta and L'Egole de Mine de Jacques Lecoq in Paris.

His one-man show conjures from the world of primitive masks, Commedia dell'Arte, ritual mime and clowns to create a montage of sketches and images that bring new, fresh experiences to his audience.

On Tuesday at 3:30 p.m. he will also give a lecture-demonstration for the benefit of students, teachers and others who may be interested. Call The Belfry for further information.

RON EAST . . . one-man show

Another highlight next week will be the piano recital by top Victoria pianist, Allen Reiser, who has been a finalist in the National Music Festival and the Concours du Quebec.

His program on Friday at 8 p.m. will include two Bach Preludes and Fugues, two Scarlatti sonatas, the Schumann Fantasy in C Major, Prokofiev's ninth sinata and Scriabin's fifth.

Other events between now and the month's end include a program of French music and readings from the 13th to the 19th centuries, with James Kennedy and Paul Palmer playing a variety of wind instruments, Peggy Palmer on harpsichord and soprano Karen Smith. That's May 17.

Trio Victoria (Sydney Humphreys, James Hunter and Robin Wood) plays a Beethoven program on May 28 and Vancouver's City Stage presents Herringbone on May 29 and 30.

REISER . . . piano recital

Brentwood Drama

Brentwood College Drama Club has chosen a challenging play for its spring production. Friedrich Durenmatt's The Physicists will be produced at the college, Thursday through Saturday, with an 8:15 p.m. curtain.

The play probes beneath the surface of seemingly lunatic comedy to ask a number of penetrating questions about today's world.

Advance bookings can be made by calling the college at 743-5521 between the hours of 9 a.m. and 9 p.m.

Viennese Magic To Fill Royal

The lure of Viennese waltzes played by a Viennese orchestra is wooing concert-goers by the hundreds for a single concert at the Royal Theatre Friday.

With a week still to go it looks like a sell-out for the Vienna Johann Strauss Orchestra of 45 players. Conductor is Walter Goldschmidt and the program includes the romantic waltzes, gay polkas, gallops and spirited marches for which Vienna is renowned.

The famed organization first brought an orchestra to the United States in 1872 and since 1956 has toured its ensemble all over the world.

A CONCERT OF CONCERTOS

For the first time in Victoria's musical annals a program entirely made up of concertos is to be presented through the collaboration of Victoria Conservatory of Music and University of Victoria music department.

It will take place Thursday at 8 p.m. in UVic's MacLaurin Auditorium.

The seven soloists are all graduating or diploma-level students and several of them have made an exceptional showing in the present and former Victoria Music Festivals.

A chamber orchestra composed of conservatory and university students will accompany the soloists, conducted by UVic's George Corwin.

The program has been chosen with balance and contrast in mind and is as follows:

Mozart, Concerto for Piano and Orchestra, in C Major No. 21, K 467; soloist, Walter Prossnitz.

Haydn, Cello Concerto in C Major; soloist, Gary Russell.

Hindesmith, Trauermusik; soloist, Jennifer Breese, viola.

Beethoven, Romance in F Major, Op. 50; soloist, Michel White, violin.

Kreisler, Preludium and Allegro; soloist Paul Thompson, violin.

Mozart, Concerto for Two Pianos and Orchestra, K 365; soloists, Jocelyn Abbott and Robert Holliston.

Tickets at $2.50 general admission and $1 for students and OAPs will be available at the door.

Amity Chorus Ends Season

A successful season ends Wednesday night for Amity Singers with a concert at Christ Church Cathedral. Jon Washborn will conduct the chorus, solists, string ensemble and organ in some major works from the liturgical repertoire.

Haydn's Missa Brevis or Little Organ Mass and Schubert's Mass in C Major will have as soloists soprano Karen Smith, tenor Robert Hall (winner of the male oratorio class in the Victoria Music Festival), contralto Judy Johnson and bass (Festival Rose Bowl contender) Michael Eckford.

The instrumental ensemble is made up of players from the Victoria Symphony and organist Edward Norman who will be featured in the extended solo for organ and soprano in the Haydn work.

CNR Must Pay

FREDERICTON (CP) — Canadian National Railways has been ordered to pay the province of New Brunswick more than $25,000 because one of its trains caused a forest fire near Blissfield in 1972. In a judgment released Thursday, Mr. Justice David Dickson of the New Brunswick Supreme Court ordered CNR to pay the cost of putting out the fire as well as $15,000 for loss of timer and damage to Crown lands.

JOHN MINSHALL PRESENTS
DIRECT FROM VIENNA
THE ORIGINAL
JOHANN STRAUSS ORCHESTRA
Full Orchestra — Internationally Renowned
Founded in 1826 by Johann Strauss "Father of the Waltz"
Thrill to the unforgettable and irresistable original scores of the Blue Danube Waltz, Pizzacato Polka, Russian March, Voices of Spring, Thunder and Lightning, Perpetuum Mobile and many more. Lilting waltzes, rollicking polkas, saucy gallops and colorful marches.
AN EVENING OF UNPARALLELED MUSICAL ENJOYMENT
AT THE ROYAL THEATRE
FRI., MAY 14 — 8:30 p.m.
Tickets 8.50, 7.50, 6.50, 5.50
Available from McPherson Box Office
5-1

Imperial Inn
HAVE DINNER OUT
Mother's Day
DINNER:
PEPPER POT SOUP
IMPERIAL SALAD
Choice of Dressing
Choice of
BAKED HAM, PINEAPPLE SAUCE
NEW YORK STEAK, 8-oz.
PRIME RIBS OF BEEF
CHEF'S DESSERT
TEA, COFFEE, MILK
Per Person 6.95
Under 12 each 4.95

RESERVATIONS AT 5 P.M.—7 P.M. ONLY
1961 Douglas Street 382-2111
5-7

"ENJOY YOURSELF . . . IT'S LATER THAN YOU THINK"
Tam O' Shanter
Esquimalt at Head Street
Reservations 383-2022 or 592-2640
JOIN GEORGE McDOWALL & FRIENDS
EVERY FRI., SAT. & SUN.
A Good Nite's Entertainment Sing Along and Dance
Our Sunday Smorgasbord
"STILL THE BEST"
4-9

Be a Race Driver!
Fun for all!
GO-KARTS GO-KARTS
479-1122
FRIDAY 7-10 P.M.
SAT. SUNDAY 10 'til 10
KARTLAND
Douglas St. at Vanalman
No. 930 bus from downtown
5-7

KALEIDOSCOPE THEATRE
presents
THE SELCHIE SONG
a documentary with music about the Sealing Industry
at
THE BELFRY (Corner of Fernwood and Gladstone)
TONIGHT at 8 p.m.
Admission: $2.50
Tickets 388-7378 or 385-6815

CJVI PRESENTS
IN PERSON IN CONCERT
JUNE CARTER JOHNNY CASH

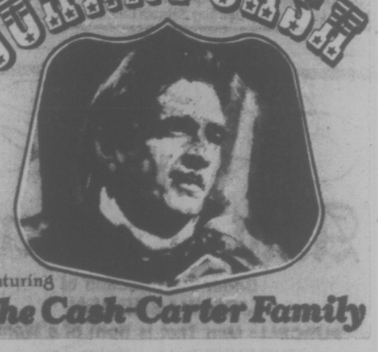

featuring
The Cash-Carter Family
JUNE CARTER ★ JOHNNY CASH
CARTER FAMILY ★ ROSEY LAWHEAD
★ TENNESSEE THREE ★
Great Family Entertainment
VICTORIA MEMORIAL ARENA
SATURDAY, MAY 15 — 8 P.M.
ALL SEATS RESERVED — 5.00, 6.00, 7.00
TICKETS NOW ON SALE, 9 A.M.-5 P.M. Mon. to Sat.
AT ARENA BOX OFFICE
5-8

paula ross dancers
An Extravaganza of Fabulous Dance!
Enjoy a unique evening of dance from Canada's own Paula Ross . . . Saucy, poetic, powerful and provocative.
McPHERSON PLAYHOUSE
Tickets 4.50, 3.50, 2.50
from McPherson Box Office and at the door
THIS WED., THURS. MAY 12-13
8:00 p.m.
5-8

Mother's Day
at Smitty's
SERVED FROM 4 P.M. TO 9 P.M.
AT 2 LOCATIONS
850 DOUGLAS
Victoria 383-5612
TRANS-CANADA HWY.
Duncan 746-4469

SALAD—DESSERT—COFFEE INCLUDED
1. YOUNG TOM TURKEY 4.00
All the trimmings
2. BARBECUE RIB-EYE STEAK 5.95
Onion Rings and Vegetables, Baked Potato and Garlic Bread
3. BREADED VEAL CUTLETS 3.95
Potatoes, Vegetables, Mild Sauce and Garnish
4. FILET OF SOLE with SHRIMP 4.95
Hollandaise Sauce, Vegetable, Potatoes
BASTION SQUARE LOCATION
1150 GOVERNMENT
NEW HOURS
8 a.m. to 8 p.m.
Starting May 9th
Smitty's PANCAKE HOUSE
5-8

THEATRE KNICK-KNACKS ON BLOCK

For collectors of entertainment-type memorabilia a unique opportunity is at hand. On Saturday, May 15, an auction will take place at The Belfry Cultural Centre, Gladstone at Fernwood, at 2 p.m.

On the block will be such items as a baton donated by Laszlo Gati, vintage programs including the original New York program of Streetcar Named Desire, and a medal worn by Paul Scofield at Stratford, Ont. when he made his North American debut as Coriolanus.

There will be autographs and art work, of special interest being the painting of an original costume design by Stratford designer Susan Benson who was for a short time with University of Victoria's theatre department.

Collectors of old recordings may find rich treasure in original recordings of Caruso, Melba, Gluck, Kreisler and some early Bing Crosby records.

It's all on behalf of the Four Seasons Musical Theatre Society to aid the group in launching its second season of Gilbert and Sullivan excerpts in July.

Last summer's highly successful two week run in Newcombe Auditorium cannot be repeated this year because of grant restrictions on top of which admission charge at Newcombe is discouraged. So the Four Seasons group hopes to produce its G and S in The Belfry in July if fund-raising is successful.

Adding to the fun of the auction will be a Maytime concert featuring music of Rhomberg, Gershwin and others, and of course, Gilbert and Sullivan.

Many personalities connected with the developing summer entertainment scene in this city will be on hand; among them Maestro Gati, Bill and Sylvia Hosie, Peter Mannering, Margaret Martin, Jerry Gosley, Helen Smith, Marge Bridgeman, Elizabeth Gorrie, Glynis Leyshon, Alan Magee, Richard Margison, Janie Woods Morris, Ray and Helen Middleton, Nan Long and others.

EXCERPT from Gilbert and Sullivan's The Mikado as performed by Four Seasons Musical Theatre Society in Victoria Summer Festival. From left, Janie Woods-Morris, Helen and Ray Middleton, John Heath, Nan Long.

ENTERTAINMENT GUIDE

BUTCHART GARDENS PRESENTS "SPRINGTIME '76" GRAND IDEA FOR MOTHER'S DAY . . . ROMANTIC NIGHT LIGHTING STARTS THIS SUNDAY, MAY 9th. Softly scented, sparkling with colour. For this special event, planning started over a year ago. Butchart Gardens' skilled and dedicated gardeners, pooling their knowledge and ideas, plus new techniques, have made this spring showing just about the most thrilling and beautiful ever in these most famous gardens. In keeping with the festive mood, lively entertainment will be presented every Sat. and Sun., 1-3 p.m. by the "Butchart Gardeners". Gardens open every day 9 a.m. to 8 p.m. Continuous coffee bar service. Restaurant open every day 11 a.m. to 5 p.m. serving delicious lunches and afternoon teas. Plan now with your family and friends especially for Mother's Day!

BUTCHART GARDENS ROMANTIC NIGHT LIGHTING — as darkness takes over, a thousand hidden lights combine with the moon and stars, the hills, trees and shrubs, lakes, lily ponds and fountains, to create a fairyland, softly scented by the flowers . . . Unusual! Grand! Indescribable! Featuring the **SUNKEN GARDENS AND THE ROSS FOUNTAINS IN THEIR MAJESTIC "BALLET TO THE STARS".**

THE OLF FORGE dancing 6 nights a week to the fabulous "Brothers Forbes and Friends," in one of Canada's largest and most luxurious night clubs. Located in the Strathcona Hotel along with their famous discotheque and restaurant. Douglas at Courtney Street, 383-7137.

SALMON FISHING — experienced guides, large boats. Free Coffee, tackle, bait. Oak Bay Salmon Charters. 598-3366, 592-4164.

Some Kooky Stuff

All kinds of wonderful animals come to life in The Alihjparhinacrocadiligator, that kooky invention of Kaleidoscope Theatre Productions.

There are alligators, crocodiles, lions, monkeys, a butterfly or two and the tale of the owl and the pussy cat.

The Alihipar etcetera will be performed in a final showing for children this season, at McPherson Playhouse next Saturday at 2 p.m. The short piece will be matched by an equally short and equally kooky piece on the same program — Rutabaga Country.

Rutabaga is one of several children's stories written by American poet Carl Sandburg. Kaleidoscope's five-member company, under the direction of Elizabeth Gorrie, dressed up the stories for theatre and added some foot-stomping music to brighten the action.

It's about the adventures of th Axe family, including trips to the land where clowns are made, to the land of balloon pickers and finally to the land of Liver and Onions where the pigs dance and wear bibs.

The company, consisting of Paul Liittich, Dan Costain, Barbara Poggemiller, Karen Kramer and Eric Chandler, interrupts an island and Vancouver tour to offer the farewell performance.

Tickets for the performance are available at the McPherson box office.

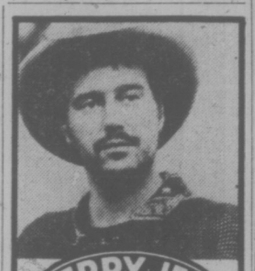

JERRY JEFF WALKER
and
Lost Gonzo Band
Sunday, May 16
McPherson Playhouse
7:30 p.m. & 10:30 p.m.
Advance: $4, $5, $6.
Special Guests:
THE BRUCE MILLER BAND

Amity Singers
Under the Direction of
JON WASHBURN
PURCELL: Man That is Born of a Woman
BUXTEHUDE: Jesu Meine Freude
HAYDN: Missa Brevis (Kleine Orgelmesse)
SCHUBERT: Mass in C Major
with Instrumental Ensemble, Organ & Soloists
SPECIAL GUESTS
Karen Smith—Soprano Robert Hall—Tenor
CHRIST CHURCH CATHEDRAL
WEDNESDAY, MAY 12 — 8:30 P.M.
TICKETS $3.50
Senior Citizens/Children, Students with cards $2.50
available from MODERN SOUND RECORDS, 766 Fort St.
THE TUDOR SWEET SHOPPE, 2228 Oak Bay Avenue
and at the door.
4-24

ONE WEEK ONLY!
"EARTHQUAKE"
IN TECHNICOLOR AND PANAVISION
WITH ALL THE VISUAL AND SOUND EFFECTS
BUT WITHOUT FRIGHTENING SENSUROUND
STARRING
CHARLTON HESTON, AVA GARDNER, LORNE GREEN
GEORGE KENNEDY, GENEVIEVE BUJOLD
OAK BAY 2184 OAK BAY AVE 598-2213
EVENINGS ONLY 7:00 and 9:05
CLOSED SUNDAY MATURE
Adults $2.50 Students $2.00
G. Age $1.00 Children $1.00

thanks
for the memories
1975/76
a great season
thanks to your support
1976/77
promises to be even better
remember
the renewal discount deadline
MAY 15
BASTION THEATRE COMPANY
1002 Wharf St., Victoria, B.C. V8W 1T4 386-8301

A movie for everyone who has ever dreamed of a second chance
ACADEMY AWARD WINNER
ELLEN BURSTYN
KRIS KRISTOFFERSON in ALICE DOESN'T LIVE HERE ANYMORE
with HARVEY KEITEL as Ben and DIANE LADD as Flo
Directed by MARTIN SCORSESE
ODEON 1 700 YATES STREET 383-0513
MATURE: Occasional Coarse Language (R. McDonald)
MATINEES:
SUN.—1:30, 3:10, 5:00, NIGHTLY—7:00, 9:00

"CONFESSIONS OF A POP PERFORMER"
plus "CONFESSIONS OF A WINDOW CLEANER"
Frequent nude sex scenes. (R. McDonald)
ODEON 2 700 YATES STREET 383-0513
PERFORMER: 3:05, 5:15, 9:45
CLEANER: 1:30, 4:35, 8:00

PHANTOM of the PARADISE & YOUNG FRANKENSTEIN
MATURE: some frightening scenes. (R. McDonald)
HAIDA 900 YATES STREET 383-5126
SATURDAY & SUNDAY FRANKENSTEIN—2:00, 5:30, 9:15
PHANTOM: 3:50, 7:30 L.C.S. 7:30

COUNTING HOUSE CINEMA 1 BROAD AT BROUGHTON 386-6836
a pain in the a...
MATURE: 7:15, 9:15

COUNTING HOUSE CINEMA 2 BROAD AT BROUGHTON 386-6836
LIES MY FATHER TOLD ME
MATURE. Occasional frank discussions on sex. (R. McDonald) 7:10, 9:10
5-8

the Cinemas
SEXUAL PRACTICES SWEDEN
SWEDEN 7 & 9:50
RANSOM 8:15
SWEDEN: Warning: Completely Concerned with Sex. (B.C. Dir.)
RANSOM: Warning: Frequent Sex and Violence (B.C. Dir.)
FOX cinema Quadra at Hillside 382-2276

The Story of O
Warning: Completely Concerned with Sex. — (B.C. Dir.)
NITELY 7 & 9
TOWNE
EAST INDIAN SHOW
SUNDAY, 3 P.M.
"SHUBDIN"
After Hathi Mere Sathi
Starring Madhu Chanda, Fajesh Lahr, Om Prakash
Color, In Hindi, with English Subtitles
FOX cinema Quadra at Hillside 382-2276

ADVENTURE IN ALL ITS GLORY!
Sean Connery...Michael Caine
Christopher Plummer
2ND WEEK
The Man Who Would Be King
MATURE SATURDAY AND SUNDAY AT: 2:15, 4:35, 6:50, 9:15
ROYAL 905 Broughton 383-9711

REDFORD/HOFFMAN
"ALL THE PRESIDENTS MEN"
"GRIPPING, SUSPENSEFUL, THOROUGHLY SATISFYING"
—REX REED
SATURDAY AND SUNDAY AT 2:00, 4:10, 6:40, and 9:10
CORONET 836 Yates 383-6464
MATURE: Warning: Occasional coarse language. R. W. McDonald, B.C. Director.
FREE LIST SUSPENDED
GOLDEN AGE ACCEPTED

WINNER OF 5 ACADEMY AWARDS!
JACK NICHOLSON
ONE FLEW OVER THE CUCKOO'S NEST
A Fantasy Film
SAT. AND SUN. at: 1:50, 4:10, 6:40, 9:15
Warning: Violence and coarse language . . . could be frightening for children.—R.W. McDonald, B.C. Director.
CAPITOL 805 Yates 384-6811
Free List, Golden Age Suspended

JIM MITCHUM IN:
"TRACKDOWN"
United Artists
Warning: Brutal violence and coarse language.—R.W. McDonald, B.C. Director.
—PLUS—
WOODY ALLEN DIANE KEATON
"LOVE and DEATH"
TILLICUM DR-IN Burnside at Tillicum 382-7531
GATES: 8:30
SHOW: 9:30

GRIZZLY
18 feet of gut-crunching, man-eating terror!
CHRISTOPHER GEORGE • ANDREW PRINE • RICHARD JAECKEL
in GRIZZLY
starring JOAN McCALL • JOE DORSEY
EDWARD L. MONTORO and FILM VENTURES INTERNATIONAL present GRIZZLY A WILLIAM GIRDLER FILM
Written by HARVEY FLAXMAN & DAVID SHELDON • Produced by DAVID SHELDON & HARVEY FLAXMAN • Directed by WILLIAM GIRDLER
Executive Producer EDWARD L. MONTORO • Music by ROBERT O. RAGLAND • Paperback Edition of GRIZZLY by PYRAMID BOOKS
Filmed in TODD-AO 35 • COLOR by MOVIE LAB
COMING SOON! ODEON 2 700 YATES STREET 383-0513

Coming Together is the title of the dance being performed by choreographer Paula Ross's company at McPherson Playhouse. It is one of five original works that will be seen Wednesday and Thursday.

Paula Ross Dance Group

Six new works will be presented by the Paula Ross Dancers at McPherson Playhouse Wednesday and Thursday. Critics have said of these works that they reveal a notable revolution in her 11-year history as a choreographer.

Her new works have been praised for their essential purity, interest and cool, linear abstraction. On the Victoria program are Canada North, Coming Together, Solitaire, Sarah Vaughan, The Phoenix and Reflections.

Solitaire, considered by some to be a highlight of the performance, is a solo piece performed by Anne Harvie to music by Ed Arteaga, and there is from the start a sense of intimacy, an expression of real and ordinary humanity.

All the dances use space the way a painter does and are the kind of dance that has the originality and depth of thought to be compelling and mind stirring.

The performances begin at 8:30 p.m.

FELICE'S CATERING
FOR ANY PARTY ANYWHERE
For Information
Ph. 382-3239

GREATER VICTORIA MUSIC FESTIVAL
HIGHLIGHTS CONCERT
May 10 at 8 p.m.
McPherson Playhouse

Legendary Animals Together Again

By BOB HART

ROLLING STONE

LONDON — The Animals are together again for the first time since their British farewell concert in 1969. Over seven days this past February, the near-legendary band from the north of England, behind the raw, a-white-man-can-sing-the-blues voice of Eric Burdon, recorded 12 tracks at Chas Chandler's Sussex farmhouse. The album, due out this month, has a British and European label (Chandler's Barn Records), distributor (Polydor) and tentative title (Sun of the Animals). What it doesn't have is an American distributor, and if the contractual cobwebs surrounding Eric Burdon can't be cleared away, the re-formed Animals may never appear in America.

The Animals — Eric Burdon, Alan Price, Chas Chandler, John Steel and Hilton Valentine — grey up in Newcastle-upon-Tyne, where they got their name because of their frenetic stage performances. In 1964, the year of Beatlemania, the group had a Number-One hit with a version of "House of the Rising Sun," recorded in a mere 20 minutes. The record was produced by an "unknown" named Mickie Most, who went on to become Britian's top pop producer. The Animals didn't fare as well.

They had hits during the mid-'60s British pop boom, along with riotous world tours and an appearance on the Ed Sullivan show. And they generated millions of dollars in revenue. But, like many bands of the era, the Animals saw little of the money. When internal friction began to drive the band apart in 1966, the members had little to show for their time together.

* * *

Bass player Chas Chandler, now 36, who left for a career as a manager (eventually "discovering" Jimi Handrix and Slade), says that the Animals have re-formed to play and "to talk things out." John Steel, 35, the Animals' drummer, who now works for Chandler's management company and who was the only band member to leave the original group with any money (signing over his royalty rights for 4,000 pounds sterling), adds, "To talk, and maybe co-operate on some legal action to get some of the money we're owed."

* * *

But something besides money is involved here. Success hasn't eluded pianist Alan Price, who at 34 has done well with the Alan Price Set and even found a form of stardom with "O Lucky Man!" and "Alfie Darling." Price is very enthusiatic about the reunion.

* * *

"When it was suggested to me," he says, "I thought it was a good idea. But it turned out even better than I expected. This is much nearer to a communal experience than anything I've done since the old animals. When you have a group of people who have been through the sort of things we have together, nobody can be boss. Nobody is top man."

Still, there is a top man in the Animals hierarchy and that's Eric Burdon, 35, a great blues singer and man with a flair for finding himself on the wrong end of a management tangle. Burdon moved from the original Animals to Eric Burdon and the Animals, then complicated his life by assembling War, which sued Burdon to release itself from all contracts.

* * *

Burdon is also in litigation with Far Out Productions, his management firm, to release himself from contractural obligations. He initiated proceedings in April, 1975 when he relaized that, with the clamps that were on his finances, no money would be forthcoming. Because of this contractual hold he's had to limit his touring to Europe, and is new record can't be released in North America until the Far Out business is cleared up.

Meanwhile, Burdon's astonishing vocals make this comeback album a remarkable one. His voice has never sounded better or stronger — it's aged without fraying, becoming more flexible and mature than ever before. And Burdon's guitar work is as crisp and original as his vocals.

Just after finishing the album, Burdon said, "I think I can safely claim to have served my time in hell. I have knocked my head against more walls than most people can claim to have seen. We all came out of the Animals relatively sane, because, although we were manipulated, we were never sheltered and protected like the Beatles. So the strongest bond between us now is the fact that we long ago sorted out all those things that could create tension between us."

EXHIBITION
of
WATER COLOURS
by
MARY ALLARD
at
THE LITTLE GALLERY
725 Yates St.
Thurs., May 13 - Wed., May 19

SPECIAL MOTHER'S DAY
SMORGASBORD
DINNER—SUNDAY
ONLY $6.25
THE King's Den Restaurant
655 DOUGLAS STREET
AMPLE FREE PARKING
388-4488
Overlooking Thunderbird Park
5-8

Imperial Inn
1961 Douglas St.
A LUNCHEON SENSATION
BEN'S
SMOKED MEAT
SANDWICHES (MONTREAL)
5-5

PEARKES Arena
3100 TILLICUM
388-6664
PUBLIC
ROLLER SKATING
Friday 7:30 - 9:30
Sunday 7:30 - 9:30

SUNDAY DINING
IN THE
EXOTIC PERSIAN
DINING LOUNGE
OF THE
CENTURY INN
The Inn on Centennial Square
Complimentary Valet Parking
383-1151

James Bay Inn
Presents
a special
MOTHER'S DAY MENU
SUNDAY
from 5:00 p.m.
COMPLETE DINNERS
Soup or Salad
Baked Half Chicken
Baked Virginia Ham
5.95
Veal Scallopini
Salmon Steak
6.25
Prime Ribs of Beef
7.25
New York Steak
8.00
Dessert of the Day
Tea or Coffee
RESERVATIONS SUGGESTED
384-7151
James Bay Inn
270 GOVERNMENT
5-7

SURPRISE MOM!
TREAT HER TO AN ELEGANT DINNER!

Celebrate Mother's Day in a special way. Take Mom out for a leisurely dinner with the family. Everyone will enjoy the fine food, and Mom will like not having to clean up!
SPECIAL MOTHER'S DAY BUFFET
SUNDAY, MAY 9th, 5 to 9 P.M.
CHEF'S SPECIAL FARE
LOTS OF VARIETY
Raven's
FINE DINING LOUNGE
Harbour Towers 345 Quebec St., 386-7444
Victoria's Newest Inner Harbour Landmark
USE OUR FREE UNDERGROUND PARKING
RESERVATIONS RECOMMENDED
386-7444

Family Style DINING
CLOSED FOR RENOVATIONS
Re-Opening Soon
SCOTT'S RESTAURANT
650 Yates at Douglas

MONDAY to SATURDAY
MORRIS
Canada's Tribute To...
ELVIS

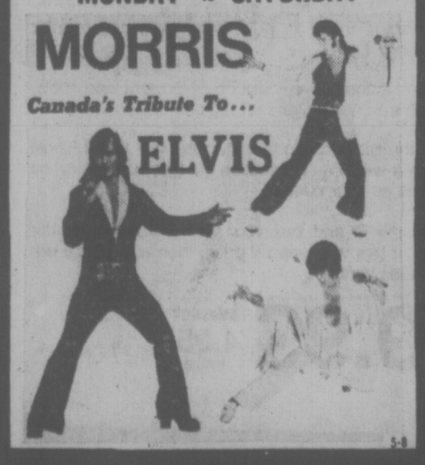

STARDUST
1037 VIEW ST.
Free Parking
385-1031

the Duke's
4558 CORDOVA BAY ROAD
Mother's Day Special
SUNDAY, MAY 9
featuring:
PRIME ROAST OF RIB
Yorkshire Pudding, New Potatoes, Fresh Vegetables, Old Country Gravy, Hot Rolls, Salad Bar, and Dessert.
$6.95 Children's Portions Available $3.95
TWO SITTINGS: 5:30 and 8:00 P.M.
FOR RESERVATIONS, PHONE
658-8922

DINGLE HOUSE
137 GORGE RD. E.
RE-OPENING
for LUNCHES
Commencing
SUNDAY, MAY 9
11:30 a.m. to 2:30 p.m.
Hours:
Lunches-Sun. to Fri.
Open Evenings
7 days a week.
5-7

AT FOGHORN
NO COVER CHARGE
Dance to the Sounds of ...
THE NEW FRIENDS
The James Bay Inn
Two Great Places to Dine
LITTLE ITALY RISTORANTE
TIFFANY DINING LOUNGE
270 Government Street
384-7151
5-6

MENE BRERETON LECTURE SERIES NO. 3
JOHN KENNETH GALBRAITH
"does the free market really exist"
THURSDAY, MAY 13, 8:00 P.M.
ROYAL THEATRE
Reserve Tickets $3.00, $3.50
Available now at:
Memorial Arena, McPherson Playhouse
JOHN KENNETH GALBRAITH

FRESH RED SALMON 1.69 lb.
Right Off The Boat!
FISHERMAN'S MARKET
Located at
FARMER'S MARKET — COLWOOD
478-4522
OPEN 7 DAYS A WEEK
4-29

VICTORIA THEATRE GUILD PRESENTS
"THE ENTERTAINER"
By John Osborne
LANGHAM COURT THEATRE
NIGHTLY 8:15. Director: Hetty Clews.
TONIGHT through SAT. MAY 15.
Tickets at Eaton's Box Office
10 a.m.-4 p.m. Daily
$2.50 (Students $1.50 Mon.-Thurs.)

CKDA 1220 PRESENTS
APRIL WINE
with special guest stars
HEART
VICTORIA
MEMORIAL ARENA
FRIDAY, MAY 14 — 8 P.M.
GET YOUR TICKETS EARLY
GENERAL ADMISSION AND DAY OF SHOW $6.00
TICKETS NOW ON SALE AT ARENA BOX OFFICE
9 A.M. - 5 P.M. DAILY EXCEPT SUNDAY
PRODUCED BY DONALD K. DONALD PRODUCTIONS
4-17

DINING WITH A DIFFERENCE
Gay Nineties Spare Rib House
KEN PEAKER and ROLLY McINTOSH
Plays Your SING-A-LONG MUSIC
A SPARKLING ATMOSPHERE For PERSONALIZED MUSICAL HAPPENINGS
World-Famous SPARERIBS — Full Dinner Menu
823 Burdett — CHERRY BANK HOTEL — 385-5380
2-6

Serving Mother's Day DINNER
Sunday, from 5 P.M.
MOTHER'S DAY MAY 9
Tokaj HUNGARIAN RESTAURANT
Villa
Menu selection includes:
Goulash Cabbage Rolls
Kolliasz Chicken Paprika
Perogie
Schnitzel Cordon Bleu
for reservations, phone 383-4732
5-8
1122 YATES ST. 383-4732

THE CENTURY INN
Presents
Mother's Day Luncheon
11:00 - 2:00 p.m.
Green Salad
Sole Sheba
Persian Puffs
Coffee or Tea
$3.95
Mother's Day Buffet
featuring from
6:00 to 9:00 p.m.
HIP OF BEEF
ALL HAPPENING IN THE EXOTIC PERSIAN DINING LOUNGE
OF THE
CENTURY INN
The Inn on Centennial Square
Complimentary Valet Parking
383-1151

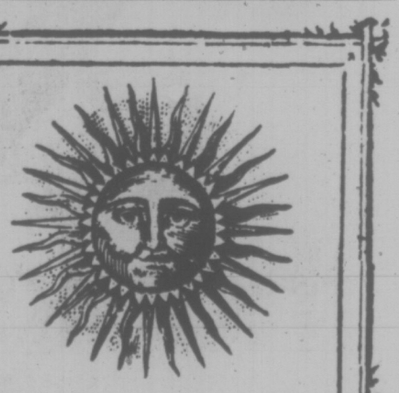

Heritage Court Presents
THE MYTH OF HAIDA ARGILLITE:
Is Haida Slate Carving Really Art?
An illustrated lecture by Peter Macnair, Chief Curator of Ethnology in the British Columbia Provincial Museum
May 12, at 8:00 p.m.
In the Newcombe Auditorium of the British Columbia Provincial Museum
Admission free: Sponsored by
EDUCATION AND EXTENSION SERVICES
BRITISH COLUMBIA PROVINCIAL MUSEUM

Historic James Bay House Saved

By AL FORREST
Times Staff

With apartment buildings going up all around, the old house at 146 Clarence in James Bay seemed doomed.

Which was sort of a shame.

It was constructed in 1880 and one of its early owners was a Scottish inventor, a Mr. Gibson, who built the first west coast airplane in the backyard in 1910.

Gibson and the airplane are both long gone. And the house might have been, too, except for a new provincial government program that provides funds for converting older houses into rental units.

Ben Levinson, the owner, is converting the interior from a single family home into eight rental units.

"We will preserve the exterior of the building as much as we can during the renovations," he said.

"The interior was a bit of a mess, however, and it has been expensive to put in new wiring and plumbing and new insulation."

The Clarence project is one of the first in Victoria under the provincial government's conversion program that began in this area Dec. 1.

Under the program, homeowners can borrow at low interest to convert single family dwellings into duplexes or multiple family homes.

House at 146 Clarence no longer doomed

The loan is at a bargain eight per cent interest if a first mortgage and nine per cent if a second mortgage.

The loans are a maximum of $12,000 for the first rental unit and $6,000 for each additional rental unit.

And they are easy to obtain.

"The first thing we did when we began this program is eliminate most of the red tape usually associated with government projects," said F. S. Berg, director of the leasehold and conversion program for the provincial depatment of housing.

The application form is a single piece of paper. Information on how to apply is available from the department of housing, 827 Fort St.

To qualify for a conversion loan, the house must at present be a single family home and must have been constructed prior to 1931. This includes thousands of Victoria houses in James Bay, Fernwood, Rockland and Cook areas. Exceptions to the age limit may be made by city council.

Victoria city aldermen have estimated that the program may produce 5,000 additional rental units in Victoria.

So far they are slow in coming. Since Dec. 1 there have been 15 applications for a total of 40 rental units.

The Clarence project is the largest with eight units. There is also one at seven and two at five on the list.

Although the loans come from the provincial government, the program is co-ordinated by the municipal councils.

Victoria has given enthusiastic support. Oak Bay and Esquimalt have given approval in principle. In Esquimalt the regulations limit the expansion to a duplex from a single family home. There have been two applications approved since Dec. 1.

In Oak Bay the municipal regulations are very stringent and there have been no applications.

Ken Wright, construction superintendent for Vancouver Island, said he expected most of the conversions would take place in Victoria City because whole neighborhoods qualified under the age regulations and downtown was where the demand is for rental units.

"Victoria is the ideal city for this type of program and we hope there will be a large number of applications. There are many homes in the downtown area that should be preserved and they would be handy rental units for senior citizens and young people who work downtown," Wright said.

NO EXEMPTION FOR LIQUOR

WINNIPEG (CP) — When there's a high price and a low price, the low price shall apply. And there's no exemption for hootch.

So if the Manitoba Liquor Commission was a bit careless with new labels when prices were increased May 3, the senior investigator for the federal trades practices branch here says the commission could wind up facing charges.

The matter was brought to light Friday by the Winnipeg Free Press, which says one of its employees bought a bottle of Canadian sherry with two price tags reading $3.35 and $3.85. He was charged the higher price.

The Combines Investigation Act, in its so-called double ticketing rule, says the low price must apply when a product shows two or more labels with different prices visible.

Millionaires Paid Zero In Tax

WASHINGTON (UPI) — The Internal Revenue Service says five millionaires paid no federal income tax in 1974.

The IRS said they were among 244 persons with incomes over $200,000 who paid no federal income tax that year. Names were not released.

It was the third straight year the number of wealthy Americans not paying federal income taxes increased. The number in 1973 has 164 and in 1972 it was 108.

The latest figure, however, was below the record 300 who paid no income taxes in 1969.

The IRS said it has "classified" the 244 returns for 1974 "to determine whether an audit is necessary."

OPEN SUNDAY
11 a.m. to 6 p.m.

HAVE WE GOT A CARPET FOR YOU!
AND
48hr. installation
mandel
open 4-1 9 everynight
on Douglas opp. Woodwards
382-8276

Let us do the cooking
for MOTHER
ON MOTHER'S DAY

Dinner at the Peking House
SUNDAY, MAY 9th
Treat Mother to a delicious Chinese Dinner this Mother's Day. She'll love the authentic Chinese food of her choice from the Canadian menu.
Open Mondays to Thursdays: 4:30 p.m. to 1 a.m.
Fridays and Saturdays: 1:30 p.m. to 2:30 a.m.
Sundays: 1:30 p.m. to 10:30 p.m.
FREE HOME DELIVERY
Res. 386-3633 or 385-5521 1706-8 Government Street

Mother's Day
at
The Captain's Palace

Give mother the pleasure she deserves and will appreciate most. Give her the gift of a family dinner at the Captain's Palace.

At the Captain's Palace the beautiful traditions of yester-year are preserved and enjoyed in a gorgeous setting. Fine food, the little extras that count and prices you can afford, these all ensure your maximum enjoyment.

Whether mother chooses from our family selection of seafood or the finest meats or salads she will also enjoy live musical entertainment to bring back happy memories of days gone by. Memories will be served between 5 and 9 p.m.

Please call 388-9191 for your table reservation.

The Captain's Palace

309 Belleville (overlooking the inner harbour)
Phone 388-9191

SPECIAL PURCHASE
Count the advantages of owning a Novus Calculator

1. We think the biggest advantage is that you can get the incredible calculating power of an electronic slide rule with all the speed and accuracy you'd expect from a professional calculator, in a handy carry-about machine.
2. However you may think the best advantage is the unbelievably low price since it gives you a professional type machine with all the features and performance of a machine costing up to three times as much.
3. Put numbers 1 and 2 together and what you get is a great buy on an extremely versatile and handy calculator.
4. The Novus 4510 is your own mathematician, capable of working out arithmetic, trigonometric, and logarithmic functions.
5. Has an eight digit display with a floating decimal, a three level stack, and separate accumulating memory, storage memory, pi, change sign, and register exchange keys.
6. Instant automatic calculation of powers and roots, conversions or radians to degrees or vice versa.
7. And the list goes on including the fact that it would make a welcome graduation gift that suits everyone as well as your budget.

So come in and buy your Novus 4510 calculator now, at this very special price, then add up the advantages yourself.

29.99 adaptor 4.95 extra

Stationery

Use your Baycard, your good-for-so-many-things card.

DAILY STORE HOURS 9:30 A.M. TO 5:30 P.M. THURSDAY AND FRIDAY TO 9:30 P.M.
PHONE 385-1311. FREE CUSTOMER PARKING

Hudson's Bay Company

It's a Three-Inch Gotcha And Van Owners Fuming

And Now . . . Penalties for the Mini-Campers

Finally, our provincial government has found a way of penalizing Volkswagen camper drivers for our frugality.

Here we've been all these years, penny pinching and bravely putting up with what is comparatively cramped accommodation on wheels — and all to get better mileage and help conserve Canada's natural resources!

What do we get for it?

Well, now we are told we are to be lumped in with those larger gas-gobbling, space-consuming monsters that hit the road complete with their showers and TV sets and take all the joys of apartment living with them right to the campground. As far as B.C. Ferries are concerned we are one and the same.

They've got us all by our three inches! And it hurts.

I found the new ferry fare rates announced Monday rather baffling. But then, after watching this government's performance so far, this is by no means a new feeling.

From June 1, we are told, it will now cost us $4 to cross to the Mainland and another $4 to come back. It used to be $2 each way. The fares for cars will double, too, from $5 to $10. In these days of inflation and considering the fact the fares had not gone up for years, these increases are probably warranted.

But what about the bit that says fares for non-commercial vehicles more than 6 feet, 5 inches in height will have their fares trebled to $15 each way? Now that's a beauty.

The VW campers — Westphalias and Dorpers — are 6 feet, 8 inches high. And thousands and thousands of them make the Gulf crossing each summer. That'll rake in a pretty penny for the government. And that's not all. There are plenty of other similar vehicles like Dodges, Fords and Chevs that are a few inches over the magic height.

A VW camper at just over 14 feet is, incidentally ,almost the same length as a Beetle and, of course, takes up far less space on the deck of a ferry than a Cadillac or than any of the larger American cars and station wagons, for that matter. Yet now the camper driver will pay more.

The logic escapes me.

On every ferry I have ever travelled on overseas (like from England to Ireland or to France) fares varied only according to length of the vehicles.

When I phoned Black Ball Ferries, a young lady told me the fare to take any vehicle (car or motorhome or whatever) from Victoria to Port Angeles on the Coho was $8.25, providing that vehicle was under 15 feet in LENGTH. It goes up to $12 for vehicles between 15 to 20 feet long and after that it's $1 per foot more for those over 20 feet.

—John McKay photo

Brian Drage measures the bad news

What about height? I asked politely.

"Height?" Now it was the young lady's turn to be baffled. "Well, the maximum height the ferry can accommodate is 14 feet but we don't care if your vehicle is six, eight or 10 feet high."

But there are people who do.

One of those is B.C. Ferries general manager Charlie Gallagher, who played a big part in deciding on the new rates.

He told me that the shipping maxim since the time of the Phoenicians (oh, I like that bit) was to charge "by weight or cubic."

"Using weight is too difficult because our system demands we move vehicles on quickly," Gallagher explained. "And so we have to deal with the cubic content."

Height comes into the picture because some vehicles will not go on or under the second-floor ramp. And, as Gallagher said, "you're killing space if you have a vehicle that is in the wrong place."

"Any figure has to be an arbitrary one. The 6-foot, 5-inch limit was set because that's the height of a vehicle that will go under and over the ramp."

Now that's interesting. Someone hasn't been doing their homework, for my camper (all 6 feet, 8 inches of it) has sailed the seas both under and on top of that same ramp.

"We have three new ferries being built," Gallagher said. "Two of them costing about $17 million each will have three aisles on the lower deck and above them will be two fixed ramps that will be able to take vehicles only up to 6 feet, 5 inches high. Those ferries will be able to handle 360 standard vehicles.

max low

"Because of the growth in popularity of recreational vehicles, the third ferry will be an overheight-vehicle vessel and that one, costing some $15 million, will have only 157 equivalent spaces."

The point being that height is important to the economics of the thing. But what height?

Speedway Motors sales manager Roy Passmore said he felt the ferry authorities had cut the height down far too low.

"And it's not only VWs that will be affected, either," Roy said. "There are a lot of four-wheel-drive vehicles that will be charged more than cars and they shouldn't."

Douglas Volkswagen sales manager Ted Bowcott could see no justification in the new height limit.

"It's too early to tell really, but this kind of thing might affect sales of these vehicles on the Island," said Ted.

Salesman Brian Drage said he'd had five or six calls already this week from people interested in a camper — but the first thing they wanted to know was "what height is it?"

"You run into problems when you try to fix this number," admitted Gallagher. "It's a rough correlation. There was none before. The guy with the Winnibago was paying the same as the guy with the Honda Civic."

That may be so. But it's a little rough for me.

And what got me was that in Monday's announcement, Transport Minister Jack Davis said the new rates roughly reflected the amount of space taken up on the ferry.

Not to me they don't, Jack!

Sniff Stations For Peninsula

Drivers passing through Sidney and North Saanich should beware.

Starting Sunday, Sidney RCMP will set up roving roadblocks and "sniff stations" to check on drinking drivers.

A spokesman said the idea is not so much to increase the rate of arrests — already one of the highest in B.C. — but to spotlight the major problem of alcoholism.

The roadblocks will last a week in observance of Canada Police Week. This year's theme is "Alcohol-Drug Abuse Knows No Boundaries."

The theme is painfully familiar to police on the peninsula. Last year they arrested 160 for drinking-driving offences. On a per capita basis that works out to about 16 per 1,000 population, nearly half as much again as the provincial average.

The situation is getting worse, the spokesman said. In the first four months of 1976, 68 have been nabbed for drinking and driving. If the trend continues the arrests could top 200 by year's end.

Of all the police forces in the area, only Sidney and Sooke have made definite plans to observe Police Week.

Besides conducting its roadblock campaign, Sidney will hold an open house Friday from 9 a.m. to 4:30 p.m.

Sooke will hold an open house on Thursday between 10 a.m. and 4 p.m.

Staff-Sgt. Ted Foster of Colwood RCMP said his detachment would have followed suit but has loaned its equipment displays to Duncan RCMP for the week.

But as far as the four municipal forces are concerned Police Week will be just like any other week.

One municipal officer, when asked what his force had planned, replied:

"Police Week? Next week? I didn't know that."

Another Fire Set

A house slated for demolition, at 2831 Nanaimo Street burned Friday evening and city firemen said later they believe it was set on fire.

It was the ninth fire in Victoria in 48 hours, a number of which are thought to be arson cases.

Lieut. Ray Campbell suffered a minor shoulder injury while fighting the blaze and was released after treatment at Victoria General Hospital.

The empty house is owned by Danmac Enterprises Ltd. Firemen said children were seen playing in the house before neighbors saw smoke and flames.

Sorry About That

Transport Minister Jack Davis has sent a letter expressing his "regret" to the 420 B.C. Ferries employees who are to be laid off June 1.

The letter, sent out this week, cites the minister's "sincere personal regret" that the layoffs were made necessary by the "current financial crises in the ferry system."

Ferry management had no alternative to the layoffs, the letter says.

"We are proud of the fact that British Columbia has one of the finest ferry systems in the world," Davis says.

"You have helped contribute to that reputation and I appreciate your service."

Asked for comment on Davis' letter, union business agent Norm Thornber said: "How cruel."

The marine services general component of the B.C. Government Employees Union has been holding membership meetings all week to decide what action to take to protest the layoffs.

Caddy Buyer Acquitted; Judge Agrees with Jury

By ROGER STONEBANKS
Times Staff

The former operator of a local security firm was found not guilty by a county court jury Friday of knowingly being in possession of a stolen car.

"Thank you very, very much," Barry Earl Lehna, 33, told the jury when it delivered its verdict.

"I must say I agree with your verdict," Judge Montague Drake told the jury.

Lehna, of 3852 Wilkinson Road, Saanich, told the court in his four-day trial the charge had temporarily cost him his livelihood as a security patrol operator.

"My complete livelihood has been cut off by this charge and I am awaiting the outcome to see where my future lies," Lehna had said. He was president of Western Home Guard Patrol Ltd., until requested by the RCMP to resign and give up his shares in the company.

After the jury's verdict, he said he will appeal to the cabinet to get his licence reinstated.

The verdict came after three hours and 50 minutes deliberation.

Defence counsel Dermod Owen-Flood told the jury in his summation that the only issue was the charge that Lehna knew the 1975 Cadillac Eldorado convertible was stolen.

Lehna said he went to Montreal on two occasions last July and on the second visit paid a man named Paul Dube $9,500 cash for the car in a deal made in a hotel. He then drove the car to Victoria.

"We say that he did not know it was stolen; he was duped, conned," said Owen-Flood.

He described Lehna as "simply way out of his league" in a big city with "sophisticated criminals."

While Lehna admitted he did not check the serial number, Owen-Flood pointed to several defence witnesses who said car dealers do not usually do this, depending on the documentation.

He said Lehna's business partners in a used-car company, who had provided money for the Montreal trip, stood by him and testified as to his good character and reputation, as did a senior Saanich police officer and Brian Small, manager of the Greater Victoria Chamber of Commerce.

He said the business partners "have been through hell because of the publicity of this case" and they must "have suffered grievously from the publicity" yet they still came forward to testify for Lehna.

Owen-Flood called the jury's attention to a number of points which he said were "telltale signs that point to guilt or innocence."

These included the fact that Lehna, hearing police were making inquiries about the Cadillac, immediately called the police himself.

Lehna then co-operated with police and answered their questions.

"This man has been guilty of stupidity, incompetency and idiocy, but he is not guilty of the crime for which he stands charged," he said.

Crown counsel Dwight Whitson, who was assisted by Peter Hull, said Lehna had 17 years experience in buying and selling cars and the jury had to ask itself whether his explanation could reasonably be true.

He said a reasonable person would have checked the dealer from whom Dube allegedly bought the car earlier the same day it was sold to Lehna and that a check made for liens would hardly disclose any on such a recent prior transaction.

Dube was a stranger and the sales document said it was for a sedan when it was in fact a convertible. This, said Whitson, would put a person on his guard.

Whitson described Lehna's actions as "not stupidity, that's wilful blindness, that's closing your eyes to the obvious."

—Bill Halkett photo

Diana, Bertha played together in Chu Chin Chow

They're a '31, '50 Combo

By AB KENT
Times Staff

How many mother-and-daughter, father-and-son teams can muster for the ex-Vic High centennial reunion?

Dozens probably, maybe hundreds.

But one of the better looking examples is a combo from the classes of 1931 and 1950.

Mom is Bertha Ridland, now Mrs. Bertha Walker, and daughter is Diana Ricardo, whose latest married name is Mrs. Clive Lance.

Both are known, to their respective generations, as actresses.

In fact, they played together in a Starlight Theatre production of Chu Chin Chow in the early 50s, when professional theatre on the coast was in one of its periodic upswings.

Diana's first professional acting job was with Starlight Theatre when she was still at Vic High, aged 15. She had decided from the age of five to be an actress, feeding the ambition through school productions.

An early boyfriend was Hugh Curtis, now Socred municipal affairs minister, and together at the age of 17 they put together Spotlight on Youth, a young peoples' talent program.

"We were just finishing high school and we took it to CJVI. They said they were interested and that if we could get a sponsor, they would do the show," Diana recalled.

Curtis went into professional radio, and Diana joined such companies as Victoria Little Theatre, Victoria Theatre Guild, Starlight Theatre, Theatre Under The Stars, York Theatre Company and Totem Theatre.

She well remembers shivering through productions at Royal Athletic Park and on a makeshift stage at Memorial Arena.

They put on plays like Hay Fever and I Remember Mama — "we did so many things" — and Diana has special reason to remember the days in York Theatre before the old Pantages house finally closed its doors on Government Street.

Today it is McPherson Playhouse, focal point of Centennial Square, but it was a romantic old stage to Diana where she met, worked with and married her first husband, Michael Rothery, now with CBC Halifax.

The York company probably remembers it well: "I think it was their first backstage romance," the actress said.

For 10 years Diana was fashion editor of the Vancouver Sun, and for three years after that she had a CBC Vancouver talk program, the Diana Ricardo Show, and maintained a connection with the stage.

Today she is an information officer for the British consul-general in Vancouver, and president of Metro Theatre Company in Vancouver.

Her last professional appearance in Victoria was seven years ago, for her a nostalgic return to the York stage in a performance of Goodbye Charlie by the Metro Theatre group.

But another generation is heading the same way as Diana and her mother. Paul Rothery, 21, son of Diana's first marriage, and ex-Brentwood College boy, has studied for two years with the Western Canada Theatre Company, of Kamloops, and is now playing a bit role in the movie Shadow of the Hawk, with Dan George.

WEEK'S RANGE AT VANCOUVER

VANCOUVER WEEKLY STOCK QUOTES
Distributed by The Canadian Press
Week ending Friday, May 7, 1976

Quotations in cents unless marked $. Odd lot sales marked z. Net change is from last week's close of same lot type.

Stock	Sales	High	Low	Close	Net Ch'ge	1976 High	1976 Low
MINES							
Aalenian	196620	16½	14	16	+2½	16½	2
Aber Mrls	5000	16	16	16	+1	17	8
Achron	110000	9	6	9	+3	15	6
Adanac	3500	33	33	33	+1	35	18
Afton	2200	675	625	650	—	25737	520
Alberni	6000	22	20	20	−2	25	9½
Alice Lk	12500	9	8½	8½	— ½	12	7
Andax Mns	3000	13	13	13	— ½	21	9
Anglo Bo	389562	420	280	410	+135	420	65
Arcdia	500	12	12	12	+ ½	21	11
Ardo	49000	6	5	5	−1	7	3
Arodien	11500	29	20	29	+9	33	16
Avino	17850	21	16	16	−4	29	14½
Balfour	549450	65	59	62	−2	65	17
Barrier Rf	23500	97	90	94	+4	158	87
Bath N	29350	82	78	80		112	78
Belcara	22500	16	15	16	+1	16	11
Belmoral	72700	109	100	109	+5	116	75
Benson	1000	13½	13½	13½		22	13½
Billy Goat	6000	7	6	6	−4	10	5
Bow Rvr	16000	30	27	29	+2½	40	25
Bmeda	1696	200	180	200		210	112
Brendon	6500	8	7	8	+1	8	5
Bullion Mtn	5000	7	7	7		9	6
BX Dev	20066	105	100	100	−6	259	88
Calico	8510	10	8	8	—	14	8
C Brnnca	6500	25	23	25	+1	28	18
Can Nat res	24850	460	410	455	+40	465	340
Cantia	200	14	14	14	−2	20	14
Canol	21500	10½	10	10	−5	26	10
Canwex	13000	12	10	11	−1	13	7
Car Bell	500	9	9	9		12	7
Carolin	17000	149	138	145	+7	185	120
C Cons	3000	8	8	8	+1	10½	7
Casino	1500	23	20	20		31	20
Chandalar	1730	90	80	90	+20	90	40
Chnl Gld Rs	16700	19	16	16	−3	30	16
Charta	5000	9	9	9		15	7
Chatex	238675	40	36	36	+1	42	21½
Cima Res	4175	45	35	35	−8	55	25
Cinnabar	3600	57	57	57	−2	60	47
Citlec Minl	10000	14	13	13½	—	19	13
Claymore	36000	120	108	110	−5	130	62
Colby Mns	102800	97	86	95	+9	97	66
Col A w	300	5¾	5¼	5¼		8	5¼
Clman B	300	6	6	6	+1	8	5
Clt Res	21200	33	30	30½	+ ½	34	20
Comet Ind	3000	40	40	40		54	31½
Conam Re	9800	28	23	27	+7	38	20
Con Barnt	69500	16	14	15	+ ½	16	5
Con Bound	32500	25	20	22	−1	54	20
Cons Citex	8900	24	20	20	−3	34	17
Cons Colum	39844	21	18	18	−2	27	15
Cons Kalco	6000	24	23	24		27	20
Cons Butt	5500	10½	10	10		12	5
Cop Gnt	1000	9	9	9		12	6
Copr Lak	55000	30½	28	30½	+2	35	20
Coralta	34825	40	38	38	−2	65	32
Crgmnt	100	56¾	6¼	6¼		6¼	5¼
Cream	5500	16	15	15	+2	28	13
Cree Lak	49400	110	80	100		110	35
Ctlas Expl	16000	14	12½	13½	+ ½	36	12
Cyp Anv Mn	3100	$10½	10¼	10¼	— ¼	11¼	9
Cypre Res	251600	55	31	53	+21	57	27
Dalton Dev	16500	5	4½	4½	— ½	8½	3½
Dankoe	13100	250	245	250	+2	250	185
Dav Kys	7000	30	30	30		48	23
Dus Mac	4800	58	45	45	−10	95	45
Eagle R	16000	12	9	12		12	4½
Eltron Sec	1000	84	84	84	+19	110	40
Enex	2000	30	28	30	+2	36	25
Fosco Mng	11000	10	8	10	+2½	12½	7
Geo Dyn	23000	12	10	11	— ½	45½	9
Gnt Mas	1000	134	134	134		188	120
Gbrltar	800	$7¼	7¼	7¼	— ¼	8¼	5¼
G Gate	7000	28½	25	28½	+6½	28½	18
Gldn Gnt	247863	33	28	25	+5	33	11
Golden Std	13300	19	16	19	+2	25	10
Gold River	500	19	19	19		42½	14
Grandora	16500	13	12	13	+1	22	10
G N Pete	25500	18	17	17		18	11
Gsa Res	26400	158	140	157	+7	243	115
Hallmark	19500	43	38	41	+5	48	33
Henrieta	178900	105	81	105	+24	105	22
Hibernian	5000	6½	6	6	−1	13	6
Hlnd Lode	79500	12	11	11	−1	14	7
Hihhawk	7589	18	13	17	+1	26	13
H Merc	106500	35	25	35	+10	35	16
Hmont	900	119	119	119	−6	135	104
Host Vent	76100	135	112	130	+20	135	85
Ice Station	4000	13	10½	13		16	10
Imp Met	6000	15	14	14	−1	26	12
Inrhal	3000	21	21	21	−3½	26	16
Intergold	1000	22	14	14	−5	23	14
Itl Bremac	5900	77	73	75	−2	87	40
Iskut	9500	8	8	8	— ½	10	4½
Jersey	130150	105	100	103	+3	105	44
Joy Ind Ltd	3000	30	30	30		48	30
Kamad	5500	15	14	15	+1	17	10
Kent Ergy	50200	35	30	33		35	15
Klondex	2000	16	15	15	−1	26	15
Lada Dev	26400	42	36	40	+3	42	15
Laronge	3000	3½	3½	3½		8	3½
Laura	5000	4	4	4	−1	12½	3½
Lori Explor	9000	11	11	11	+1½	16½	6
Lornex	7150	1025	1000	1000	—	121025	685
LP Indust	500	15	15	15		23	15
M M Prcpn	1000	25	25	25	+3	33	16
Magnum	1100	30	30	30	+5	30	14
Makaoo	5000	15	15	15	−1	21	10
Mark V	97900	120	85	118	+38	120	55
Medallion	2500	23	20	23	+5	23	12
Midas	25500	19	17½	19	+1	25	10
Mid Mtn	1100	21	21	21		32	17
Mt Wash	3500	14	12	14	+3	14	5
Nadina	600	11	11	11		19	10
Nevex	21000	36	34	34	−2	70	33½
New Chief	16800	13	10	10	−1	13	5
N Cinch	2000	23	23	23	−2	25	18
Nw Jericho	400	8	8	8	−3	11	4½
New Minex	26600	25	23	25	+4	28	12
N Privtr	1000	7	7	7	+1	10	4
New Pyrm	74700	26½	21	26	+5	37	19
Nicola Cop	20000	5	5	5		10	5
Northair	49110	212	195	210	+5	256	185
Ntrn Eagle	39500	26	23½	25	−1	27	20
N Homstak	7500	7	5	5	—	¼	12
NW Vent	14500	100	88	90	−10	136	85
Oxbow	24116	64	54	63	+3	71	50
Pacific Res	114950	139	90	138	+53	229	70
Pthfndr	19000	39	35	36	+ ½	44	22
Peel	1000	5	5	5		7	4
Pegasus	7500	45	43	45	+3	60	41
Perry Rvr	1500	198	185	185		205	160
Pinebell	5000	12	12	12		17	12
Prism Res	2000	13	13	13	−3	20	13
QC Expl	58300	130	122	126	−1	160	90
Qtsino	10000	8½	7	7	−1½	11	6
Rackla	10000	11	11	11		20	11
Ramco Ind	48500	20	17	19½	+3	20	7
Ramid	70298	20	17	19		23	5
Redfor Mn	825	30	26	26	−6	57	26
Reniks	225	30	30	30		30	
Rio Plata	5800	33	31	31	−1	35	27
Robert Mns	27500	26	23	26		28	16
Rosmac	1000	15	13	13	−3	16	8
Ryslo Silvr	8500	13	10	12	+2	18	7
Sabina	9000	110	100	105	−5	140	100
S Jacinto	9000	17	13	15	−3	25	13
Saxton Ind	3000	15	15	15		26	12
Seaforth	32500	41	38	39	+2	41	23
Sheba	6000	10	9	10	+1	11	7
Siclntln	5000	12½	12½	12½	+ ½	15	9
Sierra Bmp	2400	8½	8½	8½		15	6
Slk Prem	19550	10	5	5½		12	4
Slr Cty	4500	5	5	5		9	2
S Spring	21500	42	38	42	+2	49	30
S Sfndrd	63500	116	96	107	+7	124	92
Slocan	2000	20	20	20		20	9
Sonic Ray	3650	20	15	15	−6	31	12
Sonesta Re	37500	8	5	8	+1	18	5
Sproatt	1000	19	19	19	−2	32	17
Tay Rvr	2000	12	12	12		15	7½
Texal Dev	50500	12	11½	13	+2	16	4½
Thor Expl	82200	180	140	180	+40	180	110
Tnta Hill Ms	18000	27	25	25		27½	15
Tinta Slv	16500	75	70	70	−2	75	44
Trwest	6500	17	16	16	−1	22½	10½
Tourngn	31500	50	42	47	+3	50	24
Turismo	2000	5	5	5	−1	9	3
Tyee	444200	39	30	35	+2	39	6
UCambrg	2300	20½	20½	20½		21	18
Untd Chief	10150	40	35	38	+2	40	23
Unitd Frtn	14280	20	18	19	+2	40	15
U Hearne	26850	72	65	72	+1	72	32
U Westld	17200	34	31	34		34	8
Val Co	1625	825	800	825		850	740
Vanl Silver	26000	41	39	40	+1	47	36
Vntreal	26000	10	8	9	+1	16	7
Vntor Res	2000	22	22	22	−3	48	22
Vestor Ex	17612	105	90	90	−10	112	82
Vieco Res	54731	8½	6	7	−1	31	6
West Adera	625	42½	40	42½		42½	37
W Mines	111250	545	480	525	+	45545	265
W Ring H	2375	152	151	152	+1	155	100
Wharf	4000	35	31	35	+4	48	27
Whipsw	20000	17	14	14	−1	17	7½
Ykn Rev	1000	18	18	18	−1	25	16
Yukon Gold	6013	35	31	31	−3	43	30
Znith	5000	15	15	15		17	7
Warrants and Rights							
Angl Bm Wt	33500	300	175	300	+128	300	35
Cypres wt	229600	22	5	19	+14	22	5
Hallmrk Wt	5500	10	10	10		15	8
Slvr Std Wts	60600	13	5	9½	+1	43	5
Van Slvr Wt	7000	13	12	13	+2	15	9¼
Wlcom Wt	23000	37	30	37	+8	41	24½
Total sales, mines:						6,316,296	
85 Advances,		65 Declines,				47 Unchanged	
INDUSTRIALS							
Abbey Glen	15000	650	637	650		650	365
Alcan	1200	$28¾	28⅛	28¾	+ ⅛	28¾	23¼
All Ven Pro	4375	200	200	200		250	120
Ardlem Ind	667	50	50	50		65	35
AM Par	81	195	195	195		260	190
BBC Rty Un	4300	$13½	13¼	13¼		13⅞	12½
Balco	3700	55	4	4½	+ ½	5	3
Bnk BC	12	$19⅝	19⅝	19⅝	+ ⅛	23⅞	19
B Montrl	250	$15¼	15¼	15¼	— ¼	16⅛	15¼
Bell Pr D	10000	$49¼	49¼	49¼		49¼	48⅝
Block	20600	405	400	400	−5	420	350
Bras A	700	$11½	11⅛	11½		12½	11⅛
BC P pr	100	534	34	34		34	33¼
BC Pak B	100	521	21	21	+ ⅛	21	20⅛
BC Sugar A	300	521	21	21		23	20⅛
BC sug p	20	$11¼	11¼	11¼		11¼	11
BCT 6 pf	5	$59½	59½	59½	— ½	60	59¼
BC Tel	1700	512	11½	12		12½	11
Bc Tel M	100	526	26	26		26½	25½
BC Turf	500	500	500	500		625	465
Burr Mtg	400	175	175	175		195	175
Cdn Pac Inv	1500	$19½	19½	19½	— ½	20⅛	16¼
C P	501	$17½	17½	17½		17⅝	13¾
Canfor	1500	$5½	5⅜	5½		5⅞	5¼
Canterra	31900	40	29	30	−8	56	28
Comco	1400	$38⅞	38½	38⅞	— ⅛	39	34½
Computx Ct	8000	30	24	24	−1	30	18
Cor Ind	1038	430	420	420	−10	485	415
Crstwd	200	185	185	185	−15	210	100
Daon Dev	700	$7⅛	6⅝	6⅝	— ⅛	8⅛	6⅛
Daon pf A	700	$6⅝	6½	6⅝		7	6¼
Doman	2000	$5⅝	5¼	5½	— ¼	6	5¼
Field	400	$10½	10	10	— ¼	11½	9
Finning	500	$13½	13½	13½		13½	9
Gestalt Ltd	500	55	55	55		80	50
GN Land	2800	95	92	95	+5	110	87
Grouse	751	120	117	117	+2	140	105
Hawk Sld	300	$6¾	6¾	6¾		6¾	
Imperial A	1300	$23¼	23	23¼	+ ¼	24⅛	23
INat Gas	6500	$9⅛	9⅛	9⅛		9¼	9⅛
I Wood	300	100	100	100	−10	150	75
Intl Centur	1000	16	16	16	−4	24	5
I Hydro	1500	50	50	50	−1	75	36
Int Land	100	$7	7	7		7	6⅛
Interpubls	4600	230	215	230		235	180
Ionarc	1000	22	22	22	−2	47	16
Kaiser	10055	$12⅛	11¼	12⅛	+1⅛	12½	9½
Keg Rest	1500	75	75	75		80	63
K Dyong	1440	205	199	200	+10	210	143
Kelly D	100	$5⅞	5⅞	5⅞		6	5⅞
Key Ind	25000	17	15	15	−4	26	15
Laur 1.40	130	$16¼	15¼	16¼	+ ½	16¼	15¼
Laur 1.25	1000	$14⅝	14¼	14¼	— ¼	14¾	14¼
M B	1500	$21½	21½	21½	— ¼	24	18
Massey	3700	$26¼	25½	26¼		30¼	20⅞
Newco	100	$11	11	11	+ ¼	11	10¼
Newmark	13100	80	70	70	−10	80	51
Ok Hold	400	$7⅛	7	7	— ½	7½	6⅝
Pace	3200	200	185	200		218	160
PN Gas	3100	340	310	340	+30	375	270
PNG pr	440	$15½	15¼	15½	+ ½	15½	14½
Portcm	2480	85	81	81	−4	120	58
Potter	3623	425	415	425	+5	440	325
Proflex	117750	41	30	39	+9	41	19
Renn Ind	200	116	116	116	−14	135	100
Sand	200	$6½	6½	6½		7	6¼
Sartoga	800	375	375	375	−15	450	375
G Spring	600	25	23	25	−5	41	23
Sun A	325	$40	39	39	−1	40½	37
Tr Mtn	400	$12	12	12		12	9⅛
Walker Cl A	14600	2969	2969	2969		3212	2969
Wardr	11390	345	305	345	+55	390	210
Whon A	700	$7½	7½	7½		8½	6
Wdwrd	200	$19¼	19¼	19¼		22½	19
Warrants and Rights							
Bbc Wt	1100	170	164	170	+5	200	125
Total sales, industrials:						354,633	
17 Advances,		26 Declines,				32 Unchanged	
OILS							
August Pet	65865	26½	22½	26	+1	35	19
Blindry	8139	12	11	12	+1	12	6
Capl Int	1500	7	6	7	+1	10	3½
Castle	1100	100	68	100	+40	100	40
Charlrn	7600	15	10	10	−2	45	10
Clonial	6500	65	61	63	+2	100	60
Comaplex	542	27	27	27	−3	30	12
Concept	1000	70	70	70		75	70
Con Payet e	2000	19½	19½	19½	— ½	25½	14
Cop Ex	7000	7½	6	6	+1	10½	5
Coseka Res	12200	390	350	385	+35	390	300
Coynex Dev	26050	207	180	186	−24	225	130
Davnport	20225	59	55	56		72	47
Davoil Nat	5240	60	53	53	−4	60	35
Delta Pet	2000	13	13	13		13	9
Five Star	10000	3	3	3		4	1
F St Jhn	500	65	65	65	+9	65	49
Freehld	500	43	43	43		75	36
Futurty	2000	6	6	6	+ ½	10	4
Galveston	5300	115	110	115		170	105
Grand Prix	10400	140	135	139	−6	145	134
Greenld Ex	200	10	10	10	−3	20	10
Montrey A	19700	12	7	12	+2	16	7
Mtn Stats	2000	32	30	30		45	30
Plains P	3679	20	20	20		21	11
Pondry	5000	18	15	18	+3	30	13
Princess	2000	10	10	10	−2	20	10
Seneca	10711	56	48	50	+1	75	35
Silmil Ltd	3	10	10	10	−10	23	10
S Christi	12000	16	11	15	+2	18	8
Stampd	11675	350	340	345	−10	400	231
Sunlite	900	415	415	415	+15	475	320
Tacoma res	26000	16	15	15½	+1½	18	10½
Tc Res	2500	79	73	79	+13	79	62
Wstn Warn	625	9	8	9	−3	21	8
Total sales, oils:						294,154	
16 Advances,		11 Declines,				9 Unchanged	
VANCOUVER CURB EXCHANGE							
Aaron	14500	50	47	50	+5	52	20
Abaca	96200	63	55	62	+4	66	33
Acaploma	10000	4	4	4		4	3
Action	3500	13½	9½	13½	+ ½	13½	5
Amber	500	8	8	8		16	8
Amca	5900	15	10½	10½	−9	30	10½
Arctic G S	16200	11	10	10		17	9
Ash Res	400	13	13	13		20	13
Aurus	36500	94	81	94	+12	94	45
Avalanch	18670	130	105	105	−20	175	80
Beach Gold	6000	14½	12	14	+2	27	12
Brmastr	2000	11	11	11		24½	7
Betina	25100	29	22	25	+3	29	13
Bnvsta	4500	14	11	14	+2	21	9
Bonevil	35000	50	39	39	−11	57	22½
Brwstr	1000	8	8	8		8	3
Br P Inv	73500	16	13	15	+3	19½	10
Bron Mns	3500	40	40	40		55	27
Bur Gld	105500	36	30	36	+7½	36	16
C T Expnds	5175	108	105	107	+1	108	99
Cader Res	18000	6	5	6	+1	25	3
Camrelco	8500	15	15	15	−4	19	12
Cannon	26500	31	24	30	+4	40	22
Cascad Res	4500	16½	16	16		45	16
Centpa Dev	500	71	71	71	−5	76	46
Cleaver	17500	26	21	26	+2	30	18
Cobre	180000	40	26	40	+1	44	15½
Cons Cinola	1000	7	7	7		16	6
Cons Mon	6500	15	14	14		25	11
Corval	4500	15	14	14		60	14
Cusac Ind	1500	10	8	8		10	4
Dalles Exp	2000	23	23	23		30	20
Dasher	14500	6	4½	4½	−1½	13	4
Dawson Rg	7100	15	10	10	−5	15	8
Data Sys	5500	20	20	20		22	15
Decade De	14000	26½	24	25		32	20
Deer Lk	4000	30	25	25	−1	35½	20
Dfta Refng	2310	20	20	20		32	14
Diana	17500	44	39	42	+2	85	30
Dorchestr	3000	9	9	9	+1½	11	6
Dorlta	500	7	7	7	+ ½	10	4
Dual Res	9500	63	61	61	−2	64	40
Dune Mrl	44000	30	28	28	−2	35	17
Edina	2500	17	17	17	+2	51	15
Emp A	5600	118	115	117	+1	118	75
Envoy Res	25500	14½	13	13½		49	13
Espina	39500	37	30	36	+8	52	25
Exel	10000	10	9	10	+1	10	4
Focus Res	13000	39	38	39		39	16
Prtn Islnd	1500	5	5	5	— ½	5½	5
Gbx Mns	197936	94	88	94	+2	94	45
Gentry	2000	13	13	13	−3	17	9
Geor	4000	13	12	13	+1	15	10
Geoquest	3300	25½	23	25	−5	65	23
Gold An Rs	181000	40	36	36	−2	43½	33
Gold Vally	11000	16	15	15	−1	25	12
Grng	13500	16	15	16	−4	26	10
Grt Bear	34000	28	23	23	−5	29	18
Greenwd ex	1000	49	49	49		54	49
Groton	1500	13	13	13	+1	20	8
Hercon Res	1500	21	21	21	+1	35	18
Hesca Res	12500	55	45	55	+5	60	35
Hlnd Quen	1500	15	15	15	+2	31	13
Hitec	3000	10	10	10		20	10
Hoko	13500	64	60	63	+3	64	51
Hub	460250	47	34	42	+7	47	13
Intl Shasta	30500	31	29	30	+6	43	23
Intl Tika	1000	10	10	10		14	10
Juniper	3000	7	7	7	−1	15½	7
Kandahar	25000	39	32	38	+3	96	30
Kariba Mn	93000	11	5¼	11	+2½	26½	5¼
Keith Cop	25500	11	10	10	−2	16	10
Kendal Mn	11000	8	6½	8	+1½	10	6½
Koma	6500	3	3	3		4	3
Lantern Ga	5000	15	13	15	+2	20	9½
Leman Re	16500	36	32	35	−1	69	32
Lion Mines	95500	37	33	35		43	18
Lou Mex	2000	8	8	8		20	8
Lusern Mtl	6000	10	10	10		18	8
Mhrja Mnls	5500	48	45	48	−2	62	39
Mainl A	200	115	115	115		125	100
Marco	3500	48	45	45		50	28
Mcleod	33000	37	25	25	−11	42	20
Mns Dorad	128500	60	49	59	+7	60	22
Mnore Mtls	131000	29	18	28	+11	35	8
Mundee	292000	63	50	60	+10	63	16
Nahatich	481000	67	62	64	−1	83	25
New Chem	20000	10½	10	10		10½	6
New Congs	2400	17	15	15	−2	20	5
New Denvr	13000	18	17	17½	+ ½	21	15
Nomad	38000	19	15	16	−3	63	15
N A Tech	1500	42	40	40	−3	55	33
Norwich	7000	8	7	8	+1	11	7
Nu Energy	2000	33	31	33		33	23
Olympian	25500	42	36	42	+3½	61	32
Orina	9500	35	35	35	−1	38	32
Petrowt	19000	9	7	7	−2½	15	5½
Philco Res	15500	54	47	48	−4	57	28
Pho Oil can	14000	46	41	45		55	28
Premier	3000	9	8	9		19	8
Rainbow	7000	40	40	40	+14	45	26
Reco Silvr	1000	8	8	8	+1	15	3
Rich Hill	44000	22	20	20		34	10
Rimrck	15500	38	33	38	+2	72	33
Rio Siera	19000	9	6	9	+2	11½	5
Robina	2000	15	15	15		15	10
Rockel	44500	43	37	38	−5	75	37
Ronrico	19500	82	76	80

business

HOUSE FOR SALE
BY OWNERS

Open for viewing Saturday and Sunday
May 8th and 9th 10 a.m. to 2 p.m.

1751 HAULTAIN STREET
Priced at $39,900

Purchaser renovations suggested

OCEAN FRONT CONDOMINIUM APARTMENTS ON THE ISLAND OF MAUI, HAWAII

WHERE ELSE CAN YOU LIVE LIKE THIS . . .

The ISLAND SANDS fee simple condominium is a private world overlooking the Pacific Ocean at beautiful MAALAEA BAY in a secluded tropical area near miles of white sand beach and small boat marina. Convenient to shopping, golf, tennis, swimming and sport fishing. Ideal first, second or retirement home.

Choice ocean view apts. available — reasonable prices — excellent financing.

For info. write or phone
KANPAK, 1993 Kihei Rd., Kihei, Maui, Hawaii
4-30 **808—879-1525 or 808—244-3278**

SOUTH OAK BAY
NEW LISTING **$55,900.00**

Just listed this nice two-bedroom home on quiet street of popular South Oak Bay. Living room with fireplace, separate dining room, modern kitchen and four-piece bathroom. Full high basement with modern heating system. Clear title but financing may be arranged. To view phone:

National Trust

DON CLARK
388-5451 (24 hrs.)
592-6651

5-8

FABULOUS VIEWS — DISTINGUISHED HOME

A luxury home situated at Shawnigan Lake, for those who love seclusion yet want the convenience of Victoria and Duncan close by, 5 bedroom home. Entertainment-sized living room. Separate dining room. 32' indoor heated pool. Sauna. Sunny or shaded decks. Beautifully landscaped 1.7 acres—yet easy to maintain. Too many features to mention. View this delightful property—you won't be disappointed. Priced at $125,000. Adjoining 2.2 acres may be purchased separately if desired. Appointments only. Phone Vera Auchinachie at 746-6509 or 746-6161 (office), or drop by Whittome's Highway office.

J. H. WHITTOME & CO. LIMITED
252 Trans Canada Highway

Placer

Placer Development Ltd., is looking at a brighter future now than it has for the last few years, Ross G. Duthie, president of the mining company, has told the annual meeting.

He said he based his forecast on recent signs of a reassessment of government priorities and a recognition by all elements of society that industry must be considered as the key to increasing job opportunities and social benefits.

"There is also an acknowledgement that petroleum and other mineral product prices must be allowed to rise so that they are related to the costs of discovery and production based on world competition," he said.

Duthie said that as the long-term outlook for metals was positive, Placer would spend $7 million on exploration this year, down from $10 million in 1975.

EARNINGS

Noranda Mines Ltd., three months ended March 31: 1976, $3,700,000, 16 cents a share; 1975, $18,500,000, 78 cents.

Reitman's Canada Ltd., year ended Jan. 31: 1976, 8,977,160, $1.96 a share; 1975, $5,108,651, $1.12.

Rio Algom Ltd., three months ended March 31: 1976, $7,384,000, 53 cents a share; 1975, $8,281,000, 66 cents.

Selkirk Holdings Ltd., three months ended March 31: 1976, $817,305, 20.32 cents a share; 1975, $634,207, 15.77 cents.

Sherritt Gordon Mines Ltd., three months ended March 31: 1976, $1,231,000, 10 cents a share; 1975, $5,707,000, 45 cents.

Somerville Industries Ltd., year ended Dec. 31: 1975, $1,835,000, $4.90 a share; 1974, $2,795,000, $7.59.

Standard Industries Ltd., year ended March 31: 1976, $4,830,000, $1.53 a share; 1975, $4,466,000, $1.42.

Tru-Wall Group Ltd., nine months ended Feb. 29: 1976, $26,000, loss, no per share figures available; 1975, $127,000, loss.

United Trust Co., three months ended March 31: 1976, $433,000, loss, 24 cents a share; 1975, $434,000, loss, 29 cents.

VS Services Ltd., year ended Dec. 31: 1975, $832,000, 44 cents a share; 1975, $118,000, 14 cents.

Wardair Canada Ltd., year ended Dec. 31: 1975, $4,277,615, $1.20 a share; 1974, $1,669,739, 52 cents.

Du Pont of Canada Ltd., three months ended March 31: 1976, $289,000, profit, three cents a share; 1975, $534,000, loss, seven cents.

Emco Ltd., three months ended March 31: 1976, $595,000, 13 cents a share; 1975, $1,695,000, 36 cents.

Hudson Bay Mining and Smelting Co. Ltd., three months ended March 31: 1976, $810,000, eight cents a share; 1975, $7,205,000, 73 cents.

Investors Group, three months ended March 31: 1976, $3,497,000, 24 cents a share; 1975, $3,698,000, 25 cents.

ITL Industries Ltd., three months ended Feb. 28: 1976, $461,000, loss, no per share figures available; 1975, $437,000, loss.

Majestic Wiley Contractors Ltd., three months ended March 31: 1976, $809,000, 9.8 cents a share; 1975, $723,000, 8.8 cents.

Brenda

Brenda Mines Ltd. earned a profit of $476,000 or 11.1 cents a share in the March 31 quarter compared with $881,000 or 20.6 cents a share in the same period of last year, John Hall, Brenda president has told the annual meeting.

Hall said the net value of concentrates produced in the quarter was up to $8,958,000 from $8,810,000 but pre-tax income was down to $2,006,000 from $2,566,000. Tax and royalties took $1,530,000 compared with $1,685,000 in the same period last year.

Hall said the earnings to date this year reflected a continuation of the poor economic conditions experienced in 1975 when earnings fell to $2 million from $8.4 million.

He attributed the profit slump to low copper prices, rising costs and the "fierce, unjustified tax system."

Power Corp.

Power Corp. of Canada Ltd. expects the company's earnings for the remainder of 1976 will improve from the $4-million decline registered in the first quarter.

Net operating earnings during the first three months this year fell to $1,486,000 or five cents a share from $5,863,000 or 42 cents a share for the corresponding period last year.

Paul Desmarais, chairman and chief executive officer, told the annual meeting in Montreal that the company's first-quarter earnings were reduced largely because of poorer performances by subsidiary and affiliated companies.

Consolidated-Bathurst Ltd., 38.1-per cent controlled by Power Corp., contributed $276,000 to Power's first-quarter earnings compared with $3,446,000 during the first quarter last year.

Strikes at Consolidated-Bathurst pulp and paper mills had slashed that company's earnings. Work has since resumed at all mills.

MacBlo

MacMillan Bloedel has announced that it has arranged a $40 million U.S. Euro-dollar loan with a consortium of four North American banks.

The loan has a fluctuating interest rate related to the cost of borrowing in the interbank market in London and has an intitial term of seven years, with repayments beginning in 1978. The company said proceeds of the loan will be used for general corporate purpose.

DIVIDENDS

Silverwood Industries Ltd., class A, 20 cents; class B, 20 cents, both payable July 2, record June 1.

General Motors Corp., 60 cents, U.S. funds, plus an extra of 50 cents, June 10, record May 13.

Anglo-Canadian Telephone Co., 4½-per-cent pfd., $6.25 cents; $2.65 pfd., 66.25 cents; $2.90 pfd., 73 cents; $3.15 pfd., 78.75 cents, all payable Aug. 1, record July 16.

Calgary Power Ltd., class A, 45 cents; class B, 38.25 cents; four-per-cent pfd., $1; 4½-percent pfd., $1.125; five-per-cent pfd., $1.25; 5.40-per-cent pfd, $1.35; seven-per-cent pfd., $1.75; 7½-per-cent pfd., $1.875; 10-percent pfd., $2.50; 9.80-per-cent pfd., $2.45, all payable July 1, record June 1.

Finning Tractor and Equipment Co., 10 cents, June 1, record May 18.

Hawker Siddeley Canada Ltd., nine cents, July 16, record June 25; 5¾-per-cent pfd., $1.4375, July 2, record June 18.

Ivaco Industries Ltd., class A, five cents; class B, 4.25 cents, both payable May 31, record May 20.

Laurentide Financial Corp. Ltd., 12.5 cents; $1.40 pfd., 35 cents; $2 pfd., 50 cents, all payable June 30, record June 4; 6¼-per-cent pfd., 31.25 cents, July 31, record July 9; $1.25 pfd., 31.25 cents, Sept. 1, record Aug. 6.

MICC Investments Ltd., six cents, June 30, record June 15.

Monarch Investments Ltd., 2.5 cents, June 30, record June 16.

Na-Churs International Ltd., 7.5 cents, June 15, record May 28.

Rockwell International Corp., 50 cents, U.S. funds, June 7, record May 18.

MUTUAL FUNDS

FRIDAY

TORONTO (CP)—Recent prices of mutual funds supplied by The Canadian Mutual Funds Association Friday. They are the net asset value per share or unit (NAVPS) last calculated by the fund in accordance with its pricing practice as contained in the prospectus of the fund. n—no sales charge, x—U.S. Fund, y—delayed NAVPS, xd—ex-dividend.

CMFA Members	
AGF Group	
Amer Growth	4.64
Cdn Gs Egy	13.09
Cdn Sec Gth	5.01
Cdn Trusteed	4.44
Corp Invest	5.41
Corp Inv Stk	5.02
Gwth Equity	6.09
Japan	7.41
nMoney Mkt	10.00
Special	3.01
All Canadian Gr	
yCompound	5.47
yDividend	5.82
yNorthn Egy	3.52
yRevenu Gth	3.68
yVenture	2.93
y4800	3.79
Calvin Bullock Gr	
Acrofund	1.18
CIF	4.43
Eaton Group	
Commwth	14.02
Growth	9.17
Income	4.43
Internatl	6.59
Leverage	3.88
Venture	3.30
Viking	5.22
Guardian Group	
Enterprise	.85
GIS Comp	9.13
nGIS Income	2.86
yGrowth Fnd	8.49
North Amer	3.39
Mutual Acu	5.58
Mutual Inc	4.67
Sec Income	9.38
World Equity	5.30
Investors Group	
yGrowth	11.55
yInternatl	5.68
yJapan	8.36
yMortgage	4.79
yMutual	5.35
yRetiremnt	5.62
yProvidt Mu	7.08
yProvidt Stk	5.23
Nat Res Gth	3.83
Planned Invest Gr	
Canada Cum	5.25
Canada Grth	6.33
Pld Resourcs	4.28
Pld Sec Inc	5.40
Taurus	4.58
Pret et Revenu Gr	
Americain	8.68
Canadien	6.47
Retraite	6.19
Prevest Mut	7.18
Prudential Gr	
Growth	5.78
Income	5.03
Savings Invest Gr	
American	8.68
Canadian	6.47
Retiremnt	6.19
United Bond Shr	
yRoyFund	6.20
yRoyFnd Inc	4.95
United Group	
yAccumula	4.16
yAccumu R	4.55
yAmerican	1.24
yHorizon	2.18
ySecurity	4.53
yVenture	2.64
yVenture Ref	4.14
Universal Gr	
Save Equity	8.28
Save Income	5.11
Non Members	
Assoc Inv	5.38
yBeaubran	4.61
ynBolt TremE	6.05
yCdn SAfr Gd	3.88
Canagex Gr	
yBond	9.19
Fund	10.00
Internatnl	7.88
yMortgage	10.05
Capital Gth	10.22
xChase	6.79
CML Group	
Growth	6.85
Intl Energy	2.51
Intl Grth	4.65
Intl Income	3.39
Univest	5.22
xComp Cap	4.34
Desjardins Gr	
Canadian	7.53
yHypotheq	4.25
yInternatl	6.98
yObligatns	4.91
Quebec	3.81
PEP	2.20
nySpec	4.50
Dixon, Krog	5.70
yDomin Comp	6.51
Dreyfus Group	
Inc	11.37
Internati	12.50
nExecutv Can	6.19
nExecutv Intl	1.59
xFid Trend	21.90
nHarvard	6.16
Heritage	1.96
Industrial Gr	
Indust Amer	2.07
Indust Div	6.18
Indust Eq	5.13
Indust Gth	16.30
Indst Incm	10.26
Indst Pens	20.81
Itco	5.04
Keystone Gr	
Cus K-2	5.44
Cus S-1	19.26
Cus S-4	3.57
Polaris	3.41
xLex Rsrch	14.80
xManhatn	2.81
Marlborough	4.77
Natrusco	14.09
NW Group	
Canadian	4.81
Equity	6.43
Growth	5.15
xOne Wm St	14.26
xOppenhmr	6.52
Pemberton Gr	
nPacific Div	5.29
nPacific Inc	2.67
nPacific Res	2.82
nPacific Ref	4.88
nPacific US	4.38
PHN Group	
yBond	10.91
yCanadian	7.78
yFund	14.31
yPooled	29.21
nyRRSP	11.67
PMF Managmt	
nPension Mu	6.40
nXanadu Fd	3.69
Principal Gr	
Collective	5.88
Growth	4.32
Venture	2.78
xPutnam	10.58
Scotiafd Gp	
Scotiafund	.95
Scotiafd Mtg	1.01
Sterling Eqty	5.98
xTech	7.27
Temple Gth	9.77
Trans Canada Gr	
A	5.43
C	11.46
Special	4.37
Vanguard	5.74
Western Grth	4.86

TORONTO OPTIONS

FRIDAY

Distributed by CP

Options	Month	Price	Vol	Last	Close
Alcan	Jul	25	10	4⅛	29¼
Alcan	Jul	27½	2	2½	29¼
Alcan	Jul	30	1	110	29¼
Alcan	Oct	25	7	5½	29¼
Alcan	Oct	27½	32	3½	29¼
Alcan	Oct	30	2	2⅛	29¼
Alcan	Jan	25			29¼
Alcan	Jan	27½			29¼
Alcan	Jan	30			29¼
Dome Pete	Jul	32½	2	6	38¼
Dome Pete	Jul	35	15	4	38¼
Dome Pete	Oct	32½	5	7¼	38¼
Dome Pete	Oct	35	7	4	38¼
Dome Pete	Jan	32½			38¼
Dome Pete	Jan	35			38¼
Imp Oil A	Jul	22½			23
Imp Oil A	Jul	25	6	60	23
Imp Oil A	Jul	27½			23
Imp Oil A	Oct	22½			23
Imp Oil A	Oct	25	18	150	23
Imp Oil A	Oct	27½			23
Imp Oil A	Jan	22½	23	3¼	23
Imp Oil A	Jan	25	2	2⅛	23
Imp Oil A	Jan	27½			23
Moore	Jul	45	5	4⅛	47⅛
Moore	Jul	50			47⅛
Moore	Oct	45	4	5⅛	47⅛
Moore	Oct	50	1	185	47⅛
Moore	Jan	45	4	6⅛	47⅛
Moore	Jan	50			47⅛
Mass Fer	Jul	25			26¼
Mass Fer	Jul	27½	1	150	26¼
Mass Fer	Jul	30			26¼
Mass Fer	Oct	25			26¼
Mass Fer	Oct	27½	8	2⅛	26¼
Mass Fer	Oc	30			26¼
Mass Fer	Jan	25	2	4⅛	26¼
Mass Fer	Jan	27½			26¼
Mass Fer	Jan	30	2	185	26¼
Inco A	Jul	30	4	4¼	33⅛
Inco A	Jul	32½	4	2⅛	33⅛
Inco A	Oct	32½	3	3½	33⅛
Inco A	Oct	35	10	160	33⅛
Inco A	Jan	30			33⅛
Inco A	Jan	32½			33⅛
Inc A	Jan	35			33⅛
Noranda A	Jul	32½	3	5¼	37⅛
Noranda A	Jul	35	3	Noranda A	Jul
Noranda A	Oct	32½	1	6½	37⅛
Noranda A	Oct	35			37⅛
Noranda A	Oct	40	2	100	37⅛
Noranda A	Jan	32½	2	7⅛	37⅛
Noranda A	Jan	35			37⅛
Noranda A	Jan	40	2	2⅛	37⅛
Nor Tel	Oct	35			39⅛
Nor Tel	Oct	40	2	3¼	39⅛
Nor Tel	Jan	35			39⅛
Nor Tel	Jan	40	10	3¼	39⅛
Royal Bnk	Ju	25			28½
Royal Bnk	Jul	27½			28½
Royal Bnk	Jul	30			28½
Royal Bnk	Oct	30			28½
Royal Bnk	Jan	25			28¾
Royal Bnk	Jan	27½			28½
Royal Bnk	Jan	30			
Seagram	Jul	25	7	150	
Seagram	Jul	27½			
Seagram	Oct	25			
Seagram	Oct	27½			
Seagram	Jan	25			
Seagram	Jan	27½			
Total volume		215.			
Open interest		2207.			

ALCOA Plans Production Jump

PITTSBURGH (AP) — The Aluminum Company of America says it will increase production to 78 per cent from 75 of capacity by reopening two smelters in the State of Washington.

The smelters, located at Wenatchee and Vancouver, Wash., have been down since January, 1975, and their reopening will add about 60,000 tons to ALCOA's production capacity.

ALCOA, the United States' largest aluminum producer, said, "just a few hundred employees" are involved. The plants were reopened to meet increasing demand, the company said.

ANNOUNCEMENT

G. L. (Gerry) LLOYD

Mr. Norm Sawatzky, President of Block Bros. Realty Ltd., is pleased to congratulate Mr. Gerry Lloyd of the Shelbourne Street Centre on his outstanding performance for the month of April in obtaining the Salesman of the Month Award for Block Bros. Gerry's dedicated service to his many clients has been the means of attaining this distinguished award. Feel free to call him for full Real Estate service at 477-1841 or 479-4105.

BLOCK BROS. REALTY LTD.

5-8

MR. J. MICHAEL VAUX

Mr. Philip Holmes, F.R.O., R.I. (B.C.) President, is pleased to welcome Michael Vaux to the Residential Sales Department of Pemberton, Holmes Ltd. Mike is a graduate of U.B.C. and Dalhousie University in economics and recently passed the Real Estate Salesman's Pre-licensing course run by the Faculty of Commerce and Business Administration at U.B.C. Mike has considerable experience in sales and would be pleased to answer any of your Real Estate questions.

Pemberton, Holmes Ltd.

1006 Government

BY OWNER
SEAVIEW — $18,900
OPEN HOUSE — SUN., 1 P.M. to 4 P.M.

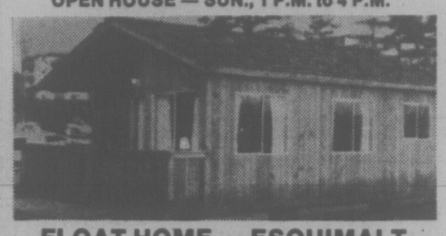

FLOAT HOME — ESQUIMALT
453 HEAD ST. — MOORED AT WEST BAY MARINA

Ideally located for people who love to hear the sounds of the sea. Convenient to downtown Victoria and all amenities. This tastefully decorated home offers interior decor of lightwood panelling, cedar ceilings, wall-to-wall carpeting throughout, fridge, stove and drapes. Exterior is finished with modern cedar siding with shake roof. Home could be moved to private property. Last home on left hand side. Will listen to all offers. For more information call 598-6265.

BRAND NEW! OPEN HOUSE
SAT. and SUN., 1:30 p.m.-4 p.m.
BY BUILDER
(Out Sooke Road one block past Glen Lake Road, turn right on Ronald Road)

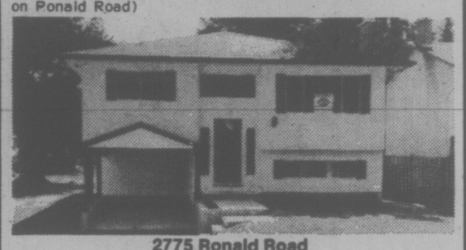

2775 Ronald Road

3 Bedrooms! Basement! Separate Sundeck! Large Living Room! Beautiful Cabinet Kitchen with Eating Area! 1½ Bathrooms on main floor! Wall-to-wall Carpets throughout! Stone Fireplace and Feature Wall, roughed-in Fireplace in basement! Very large Recreation Room Area! Lovely Treed Lot! Close to shopping and schools! In new development area!

Full price JUST $63,500 with a $44,600 1st mortgage at 11¾%. Qualified for government 2nd mortgage of $5,000.

MALEN CONSTRUCTION
COMPANY LIMITED
658-1122 ANYTIME

5-7

Real Estate
by STAN EAKIN

PRICING YOUR HOUSE RIGHT

The value of your house is not what you think it is — or what the buyer thinks. It is determined chiefly by the location, the neighbourhood, and the current market. An overpriced house sitting on the market for months becomes almost impossible to sell. So first, you must get in line with the market. That means a realistic appraisal.

Nobody — buy nobody — is more acutely aware of the current housing market than your local Realtor. A capable Realtor can bring in his own appraisal expert or even a team of salesmen who will individually price your home and then reach a fair concensus. Or you can hire a qualified independent appraiser. You may be pleasantly surprised to find out that you were intending to price your house for less than its fair market value.

If possible, your price should include curtains, draperies, refrigerator, air-conditioners, dishwasher, built-ins. It's a better package deal and may hasten the sale.

D F Manley

Phone: 385-7761 24 hrs.
We're here to help!

4-17

SEABOARD PROPERTIES LTD.
652-1141
BRENTWOOD BAY
16 FULLY SERVICED LOTS

For Complete Details Call Anytime

AL VICKERS	652-2257
DAVE DAND	658-8490
ROSE RUSE	652-2694
DAVID WOOD	652-2198
TOM EVANS	652-2620
LEN WATSON	652-1141
FRANK CSINOS	652-5528

5-8

SO. OAK BAY
TUDOR STYLE
$73,900

4 bedrooms in immaculate condition. Just move in and place your furniture — that is all you have to do. Two bedrooms and bath on the main and 2 bedrooms up plus a 2-piece bath. Separate dining room, hardwood floors — all this plus full high basement.

For information on this please contact
BILL MOHR 598-6716
HAROLD WHILEY 592-2798

Office: 598-3321

JACK MEARS OAK BAY REALTY LTD.

5-8

TOD-HACKETT CONSTRUCTION
10-MILE POINT
OPEN HOUSES
SAT. & SUN. 2:00 P.M.—5:00 P.M.
3000 and 3002 BAYNES ROAD

2 beautiful executive houses on ½-acre landscaped lots. Both houses feature double garages, 4 bedrooms, 2½ bathrooms, large kitchens, (with breakfast areas) and finished recreation rooms with fireplaces. Beautifully decorated and furnished with quality materials. These houses cannot be replaced. Excellent value $129,000. and $139,000.

FOLLOW TUDOR TO BAYNES RD.

GORDON HEAD

Exceptionally large three-bedroom, 2 full bathroom home with wrap-around sundeck and double carport. Attractive foyer entrance with huge roughed-in recreation room and bathroom plumbing. This has to be one of the buys today. $68,900. Shelbourne to Kenmore, North on Majestic to McMorran then east 1 block

OPEN HOUSE Sat., Sun.
2:00 p.m.-5:00 p.m.
1643 SAN JUAN AVENUE

BRENTWOOD SEAVIEW

2200 sq. ft. of finished area in this home on nicely landscaped lot overlooking beautiful Brentwood Bay. This home was built for contractor only 18 months ago and features a lot of extra finishing.

DRIVE BY
7161 BRENTWOOD DRIVE
and phone for appointment to view.

For More Information Call Don King
384-1101 **477-5554**

5-7

DO YOU HAVE?

1. A good restaurant for sale or lease.
2. A building to lease or sell for restaurant.
3. A lot to build a restaurant on.

Vancouver client anxious to open first-class dining room in "our town." Courtesy to agents. Private enquiries in confidence.

Call:
ROMA NICOLL MOLYARD
477-0191 NOW!

Democratic Convention Gets N.Y. Police on Toes

By WILLIAM CLAIBORNE
Washington Post

NEW YORK — New York police have drawn plans for an extraordinarily tight circle of security around Madison Square Garden in anticipation of social protests at the Democratic National Convention that begins here July 11.

More than 1,000 specially-trained police officers will be on hand for the convention at a staggering overtime cost, expected to exceed $2 million, police officials said Friday.

Plans are being made to erect hundreds of heavy wooden barricades to prevent the expected demonstrators from spilling their passions from the streets to the inside of the convention hall.

When the Ringling Bros., Barnum and Bailey circus vacates the Garden at the end of this month, the police department will move in immediately to establish a command post for the last five weeks of preparation.

Detailed crowd-control plans are a carefully-guarded secret at police headquarters. However, the cornerstone of the police strategy lies in an overwhelming presence of uniformed officers during the convention session, and the erection of seemingly impenetrable layers of eight-foot-long sawhorses in a ring around the front of the Garden, police officials said.

The use of sawhorse barricades and large numbers of uniformed officers has been successful in large-scale demonstrations before in the vicinity of the United Nations — particularly during the visit here last year of Palestinian leader Yasser Arafat, at which tens of thousands of militant Jews demonstrated.

During the Democratic convention, police are planning to use a similar strategy of containment by closing off the two side streets that border the Garden—West 31st and West 33rd—and making the rotunda itself inaccessible to anyone not cleared for entry.

"I'm looking for a nice, orderly convention, at least in the streets," assistant police chief Daniel Courtenay said, with a trace of the kind of serene confidence that goes with a mandate from higher authorities.

Congress has appropriated $2.6 million to help New York City cope with convention security problems, and Courtenay said his department would spend in excess of 30 per cent of that on police overtime.

A coalition of Right to Life organizations is planning a demonstration the first day of convention week in Central Park's Sheepmeadow, followed by a march to Madison Square Garden that Courtenay said may include 130,000 persons.

The group plans to ring the Garden and demand repeal of existing abortion laws.

The National Coalition of Gay Activists said that tens of thousands of homosexuals will march from Greenwich Village to the Garden to protest the U.S. Supreme Court's recent ruling supporting state sodomy statutes.

BARBERS CLIPPED OVER INSURANCE

PROVIDENCE, R.I. (AP) — With their earnings being trimmed as malpractice suits increase, Rhode Island barbers are raising the price of a haircut to offset soaring insurance premiums.

Barbers, who once were called "doctors of the short robe" and were adept at lancing boils and treating gunshot wounds, can be sued for malpractice for such things as nicking an ear with a razor, burning a scalp with a hair-dryer, or giving a customer a hairstyle he didn't like.

Many barbers have been carrying malpractice insurance for about 15 years as protection against such suits, said Thomas Rotella, business agent for Barbers Union Local 225 in Providence.

But it was only in the last year that barbers' malpractice premiums skyrocketed along with those of doctors and lawyers, Rotella said in an interview Friday.

"A year ago, a self-employed barber was paying $27 and some change and a two-man shop was paying something like $34," he said. "But now the insurance companies are saying they won't write a policy for less than $100 a year in premiums."

IRS to Try Publicity

WASHINGTON (WP) — The U.S. Internal Revenue Service announced Friday that it will soon make public all "contacts made by federal departments and agencies and members of Congress regarding matters pending before the service."

Meade Emory, executive assistant to IRS Commissioner Donald C. Alexander, said the action was taken specifically to reduce what he termed "political interference" with various cases and rulings pending before the IRS.

"It's designed to throw the pressure off," Emory said, adding that it was directed mainly at members of Congress. The availability of such information would "result in a diminished number of congressional inquiries," he predicted.

Emory said that Friday's announcement was not connected to any particular case although it follows by three weeks a treasury department investigation showing that Sen. Joseph M. Montoya, (Dem. — N.M.), who heads the Senate committee which oversees the IRS, received favorable treatment on tax audits.

Investigators also charged that there was "improper interference by officials of the IRS national office with attempts . . . to collect delinquent taxes from two taxpayers located in Senator Montoya's home state."

According to the investigators, Montoya had sought a reversal of a decision to collect delinquent taxes in one case.

In another recent matter, Rep. Al Ullman, (Dem. — Ore.), chairman of the house ways and means committee, sought delays from Commissioner Alexander of an audit of his own tax returns.

Alexander made the final decision on the new policy Thursday night and the IRS spokesman said it would take several weeks before the exact procedures were developed to record and make available information on outside contacts.

There was no immediate reaction on Capitol Hill. One senior senator involved in tax legislation expressed mild astonishment at the IRS plan but said he would have to review it before commeenting.

COPTER CRASH KILLS FIVE

PINE POINT, N.W.T. (CP) — A pilot and four passengers were killed Friday in the crash of a helicopter near this community, about 500 miles north of Edmonton.

Bill Almolky, spokesman for the federal transport department, said the Alouette II helicopter, owned by Canwest Aviation of Calgary, left Hay River, N.W.T., Friday morning on a 50-mile trip east to Pine Point.

The pilot was a Calgary man while all four passengers were from Pine Point. Names and other details were not released.

LEGAL TRIPLEX
$901 MONTH

The astute Investor's Dream — excellent return on investment. This triplex, in Stadacona Park area has 1 2-bedroom furnished suite and 2 1-bedroom suites, a large well-cared-for corner lot, a garage (rented); conscientious tenants and an income to you over and above expenses.

VALUE PRICE $79,500

386-3231 BARB MacDOUGALL 383-4348

BLOCK BROS. REALTY LTD.
Courtesy to all Relators
5-8

arran house
A MODERN CONDOMINIUM APARTMENT

superb, dignified elegance

OUR HOSTESS WILL BE ON DUTY FROM 1:00 to 6:00 at
545 RITHET ST.
(One block from Dallas between Menzies and South Turner)
2-Bedroom From $49,000
5-8 J. Fitterer Building Ltd.

HOMEFINDERS WALL & REDEKOP REALTY LTD.
congratulates

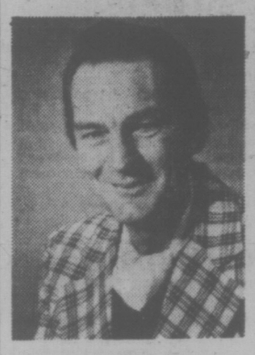

Harold Barber
who has once again reached top sales levels and is recipient of our 1975 Silver Sales Award.

This is the fifth consecutive year that Harold has qualified for this award. Ask him about our Guaranteed Listing Plan.

386-2911 5-8

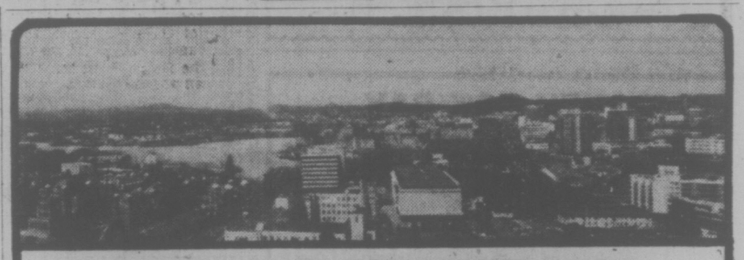

90% FINANCING

2 BEDROOM from $36,000 — 1 BEDROOM from $26,500 — STUDIO from $21,000

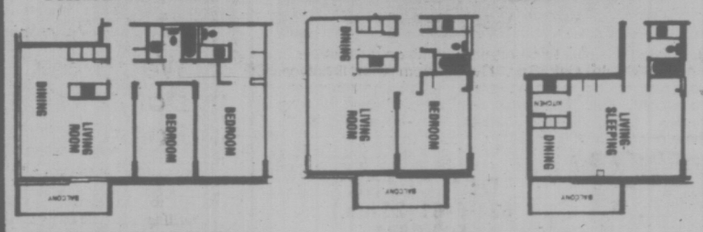

- ★ 2 Resident Managers
- ★ Fridge, stove, drapes
- ★ Laundries on alternate floors
- ★ 3 High-Speed Elevators
- ★ Controlled Entry
- ★ Underground Parking
- ★ Pool, Sauna Baths
- ★ Putting Green
- ★ Bowling Green
- ★ ½ Block to Beacon Hill Park
- ★ 2 blocks to downtown
- ★ Workshop

10% MORTGAGES
security — high-rise — concrete

SALES OFFICE: No. 2310 647 Michigan
Orchard House
Phone 382-8231 or 382-8232

OPEN 2-8 DAILY, 1-6 SAT. & 1-6 SUNDAY

2.3 Acres of UPLANDS WATERFRONT

Done in the classic finish of "BUTCHART GARDENS," this spacious home of 5 bedrooms, 5 bathrooms welcomes any family into its BOSOM. The air comfort is refreshed by the westerly's when sitting by the pool or large guest house situated on the water edge. The beautiful warm sands of the PRIVE COVE invite one to bathe in the sun or sit under the shade of the magnificent oaks or the easy weeping willow. Whatever your PLEASURE, this home affords them all, and at the same time offers financial SECURITY at the realistic price of $475,000.

For Viewing or More Information, Call

D F Hanley Agencies Ltd.

HARVEY SIMONS
385-7761 24 hrs. 592-6908 Res.

5-8

BOOK NOW . . .
Banquets, Receptions, Parties, etc.
from 25-1,100 People
STARDUST
385-1031

University Park Terrace
only 10 units left!

OPEN 1 P.M. - 6 P.M.

Yes, out of 90 well-designed units, eighty have already gone to proud owners! Come and see them join the folks who are proud to call this home!

$2,500 DOWN to qualified purchasers

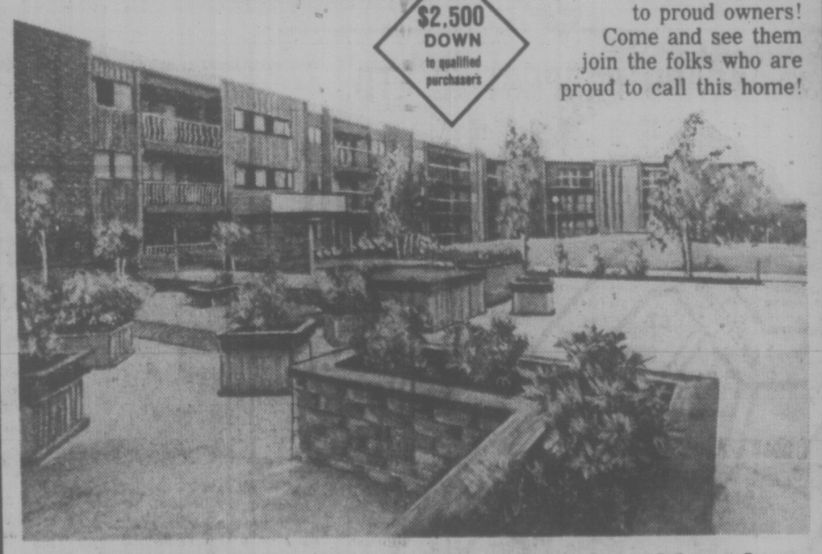

1870 MCKENZIE RD. at Gordon Head

8 1-BEDROOM UNITS FROM $29,900

3 2-BEDROOM UNITS from $41,500

For special appt. to view, call
KENNETH MILLAR
384-4630 382-6048
for further info., call 477-8549

HOSTESSES ON DUTY
7 DAYS A WEEK
from 1 to 6 p.m.
Diversified Holdings Ltd.

5-8

next to Racquet Club and University

FIRESIDE Holdings Ltd.

FIRESIDE
OPEN HOUSE
SUN., MAY 9, 1-5 p.m.

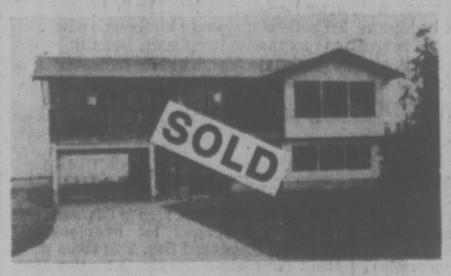

3973 CEDARWOOD ST.

- ★ 3 bedrooms, 1374 sq. ft.
- ★ Deluxe kitchen, cabinets & nook
- ★ D/W., Garburator & B.I. Vac. system
- ★ 18-month written warranty
- ★ FULL PRICE: $76,500

DIRECTIONS: turn North from McKenzie Ave. past Shelbourne toward U.Vic. Watch for our OPEN HOUSE SIGNS!

4315 TYNDALL AVE.

- ★ 3 bedrooms, 1205 sq. ft.
- ★ Bright family kitchen with deck off.
- ★ Large main bath, ensuite with B.I. shower.
- ★ Fenced rear yard for family and pets.
- ★ FULL PRICE $64,900—10¾% financing.

DIRECTIONS: Shelbourne N. of McKenzie. Right on Feltham or Kenmore. Left onto Tyndall. Watch for our OPEN HOUSE SIGNS!

Leave Falcon Chicks in Nest, SPCA Official Urges Gov't

By HUMPHRY DAVY
Times Staff

Be Kind to Animals Week ended today with an appeal to the B.C. government's fish and wildlife branch to show more feeling for falcons.

Val Gislason, a director of the Victoria Society for the Prevention of Cruelty to Animals, said she hoped the branch will reconsider its decision to issue five permits for the capture of Peale's peregrine falcons.

"As far as we know, there are not more than 100 nesting pairs on the coast of B.C.," she said.

The falcon is listed as an endangered species by some wildlife organizations.

The branch announced Friday the permits will be issued to capture nestling falcons from a study area established in 1972 as part of a program to determine the effects limited harvests have on the population.

The charge to applicants is $200.

Surveys in 1975 found 56 defended eyries or probable nests on that site in the Queen Charlotte Islands. It is also estimated there are 25 other nesting sites on Vancouver Island, and two on the mainland coast.

"We have never made a complete survey," a wildlife official said. "So in all, the number of nesting birds might be in excess of 100."

He admitted studies suggest a high mortality in young peregrine falcons before they reach flying state and shortly after, and it is rare that more than two young are successfully reared by parents.

"Under existing regulations at least two young must be left in each nest," he explained. "Birds are harvested only from those nests with three or more young.

"It also should be remembered that to maintain a stable population only two young need survive to breeding age from each set of parents over the lifespan of the parents," he said.

Mrs. Gislason said she failed to understand the reasoning of the wildlife branch for allowing the capture of birds when the population is so low.

"I won't quarrel with the branch that it is rare that more than two young are successfully reared but what about the mortality caused by falcons accidentally or purposely shot by hunters?" she asked. "What about the mortality caused by pesticides?"

She observed that studies showed the peregrine population has declined in the past 50 years and there was nothing yet to show that it is on the upswing.

She said she talked to hundreds of people who viewed the Be Kind to Animals displays at the Hillside and Mayfair Malls this week.

"Their views were why can't we leave our rare birds and animals like whales, alone," she said. "With the destruction of one wildlife habitat after another, we won't have much left in the next 30 years."

Hunger Striker Protests WCB

DELTA (CP) — Oliver Hamelin, 59, says he is going to starve himself to death if the government won't put him on Workers' Compensation.

He gave Human Resources Minister Bill Vander Zalm notice of his decision April 27 when he sent back his $265 mincome cheque with a note instructing the minister to keep it because he "had put up with this bull long enough."

He said he stopped eating on Monday because he should be on worker's compensation and not mincome because he was hurt at work.

A shingle sawyer for 35 years, Hamelin now is incapable of working, has a wife and two children to support, a mortgage, $11,000 in debts and $425 a month to pay the bills.

Continual lifting of heavy wooden boxes has resulted in his back being "like a jigsaw puzzle" says Bruce Elphinstone, International Woodworkers of America business agent.

Elphinstone tried to get Hamelin's claim processed through the Workers' Compensation Board.

"Everyone said he should get compensation, his doctor, the employer, the union — even some of the WCB commissioners were sympathetic," he said. "But because it was a back injury he was out of luck."

Elphinstone said the commissiosers seemed to think if they gave Hamelin compensation it would have opened the door for a lot more claims. Of all the claims disallowed by the WCB almost 70 per cent deal with back injuries.

The WCB ruled the condition of his back was not related to accidents suffered in 1973 and 1974 and rejected union claims that Hamelin was suffering because of work done over the years and that his condition was akin to an industrial disease.

A spokesman for Vander Zalm's office confirmed Hamelin sent his cheque back.

BLOOD DRIVE

The Red Cross in Greater Victoria plans four blood clinics next week and three the following week.

On Tuesday the clinic will be at Reynolds secondary school, 3963 Borden, from 2:30 to 4:30 p.m. and 6:30 to 9 in the evening.

Wednesday's clinic will be at Oak Bay secondary, 2191 Cranmore, from 10 a.m. to 3 p.m. The public is welcome at all school clinics.

Work Point Barracks will be the location of Thursday's clinic, from 9 a.m. to noon and 1 to 3:30 p.m.

Next Friday the clinic will be at Victoria General Hospital nurses' residence, from 10 a.m. to 4 p.m.

The following week clinics will be held at Red Cross House May 17, Victoria High School on the 18th and Claremont secondary on the 19th.

MONTREAL TRUST CO.
USE OUR SAFE CUSTODY SERVICE
We collect your income
We pay your bills
D. C. FIELD MANAGER
1057 FORT STREET PHONE: 386-2111
5-8

HERE'S WHAT WE DO
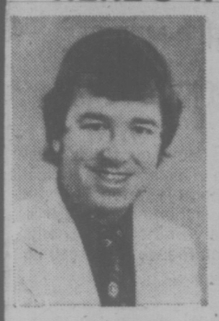
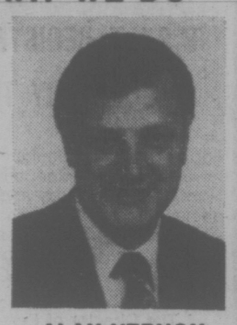
PAT PARKER ALAN VERNON
We help finance . . .
Commercial, Construction, Industrial, Sub-Divisions, Holding Properties: Residential, Apartments, Condominiums, First Mortgages, Second Mortgages, Wrap-Around Mortgages, Long Term, Interim and Bridge Financing.
J. D. BOSDET LTD.
Mortgage Division
120—727 Johnson St.
Victoria, B.C.
386-3128
"What We Do — We Do Best"
5-1

CONDOMINIUM SUITES

Wembley Manor
1665 OAK BAY AVENUE
this is THE location
What does Wembley Manor have for you? Suites with pleasant distant views, sunny Southern exposures from the large balconies or patios. Dinette areas in the kitchen . . . all at a reasonable price.
$40,000 to $53,000
Open to View — Mon. to Sat.
1:30-4:30 Except Holidays

Waltham House
1101 Hilda Street
(Corner of Cook and Hilda)
See these bright, spacious, 2-bedroom condominium suites with 1½ or 2 bathrooms. Ideal neighborly location, close to Beacon Hill Park and Dallas waterfront. Priced from
$41,900
Open to View — Mon. to Sat.
1:30-4:30 Except Holidays

THE East Park
1050 Park Boulevard
overlooking Beacon Hill Park. Large, prestige, 2-bedroom suites offer luxury at moderate prices. Large, protected balconies. Heated underground parking. 2-bedroom suites from
$44,350
Open to View — Mon. to Sat.
1:30-4:30 Except Holidays

Villa Royale
964 Heywood Avenue
(Leasehold Interest)
Overlooking Beacon Hill Park, lovely 1 and 2-bedroom suites. Ideal retirement amenities — sauna, swirlpool, roof lounge and workshop. Excellent financing available.
1 Bedroom from $29,300 2-Bedroom from $35,700
CALL LORETTA HOGARTH
Open to View — Mon. to Sat.
1:30-4:30 Except Holidays

Whyte & Gower
Oak Bay Properties Ltd.
592-2407
Victoria's Leading Condominium Brokers

Imperial Inn
1961 Douglas St.
A LUNCHEON SENSATION
BEN'S SMOKED MEAT SANDWICHES (MONTREAL)
5-5

HARBOUR & MOUNTAIN VIEWS
If you love to look at the ocean you should make an appointment today to see this brand new, quite unique home in a popular area 4 miles from town. There is loads of room for the large family here and a truly lovely woodsy lot. Garage space for a large truck or boat, as well as the family car, is just one example of the extra thought given the design of this home. Asking $165,000. (MLS 16978). For an appointment to view at your leisure call:
NORMA HILL 383-7796 HAZEL CLARKE 385-6635
HALL & HOMEFINDERS REALTY LTD. REDIKOS 386-2911
5-8

D. F. Hanley Welcomes Donna Ross

. . . to the team of 'Golden Rule Realtors'. Donna is ready, willing and able to go to work for you, whether buying or selling — put her to the test. Like all other D.F.H. Realtors, Donna is totally committed to giving Service with a special 'S' and your call to 385-7761 will reach her around the clock. Remember, you can judge our company by the people we keep!
DFH Hanley Agencies Ltd.
CALL: 385-7761 24 hrs.
5-8

RETAIL OUTLETS AND SUITES
★ Good Income
★ Well-located near Hudson's Bay
★ Off street parking
★ Ready for development now or
★ Valuable holding property
★ Good Terms
Only $195,000 Full Price
KEN WALTERS 385-2481 (24 Hrs.)
SSC Real Estate Service Coast to Coast & U.S.A.
SWINERTON, STEWART CLARK LTD.
1318 Blanshard St. Phone 385-2481
5-8

The Executive Group
ROCKHEIGHTS $150,000.
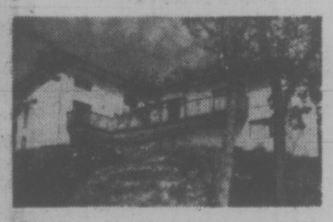
Every conceivable extra in this 3,700 sq. ft., 6-bedroom home including covered pool, three fireplaces, spiral staircase, sauna on a ½-acre lot.
CEDAR HILL $149,500.

Built by 2 craftsmen for himself. Large enough for any entertainment occasion for day to day living.
TEN MILE POINT $150,000.
No picture available
CALL US FOR DRIVE-BYS.
Newly completed architect designed home on ½-acre close to water access. Lots of trees, beams, character and imagination.
VIEW ROYAL $119,900.
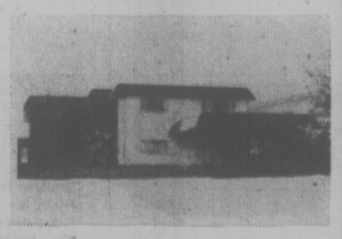
Executive home for the average budget. Magnificent views and property can by yours at no more than the price of a regular home. Ask us for details.
CALL US FOR DETAILS OF THESE AND OTHER HOMES
in Rockland and North Saanich
Realtor
LES BOWER 598-1665 388-6275 (pager 720)
TERRY SMOLLETT 656-5862
5-8

OPEN HOUSES
DIRECT FROM BUILDER
SUNDAY 1:30 TO 4:30
1894 LAVAL
3990, 3994, 3996 GORDON HEAD RD.
All homes have three bedrooms with bath and a half. Basements are roughed-in for further development. Good financing available. Trade-ins considered. For prior viewing call: 479-8049. Priced from $65,000 to $68,000.
5-8

QUALICUM BAY
Motel, Mobile and Trailer park on 2.64 acres with 3 houses, 2 fully furnished, 4 cabins furnished, 8 mobile pads, 10 overnighters and room for more. All on municipal water, power and 8 septic fields. Everything in excellent condition and approved by Health Board. No more Motel licences to be given in the area so act quickly on this one. Only 300 yds. off main highway with seaview from the property. Reduced for quick sale due to illness of vendor. MLS 15520.
TO VIEW CALL
Hazel Campbell
386-6164 or 592-0632
Anytime
Castle Properties Ltd.
5-8

REAL ESTATE APPRAISALS
Valuations for Real Estate or Capital Gains Tax purposes or for property purchases or sale, by qualified and experienced Appraisers. Sixty years of Victoria Real Estate knowledge is available. Your inquiries will receive our careful attention without obligation. Call
Ker AND Stephenson LIMITED
680 BROUGHTON STREET 385-3411
5-8

ROYAL OAK
5 ACRES — HOBBY FARM
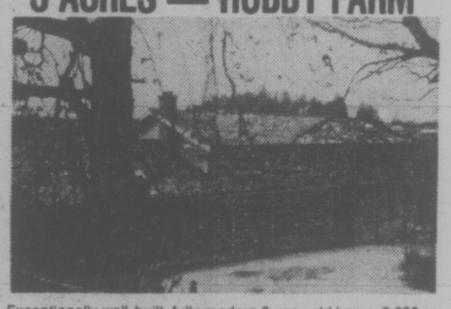
Exceptionally well-built, fully modern 3-year-old home, 2,200 sq. ft. of luxury living with all modern conveniences. 3 or 4 bedrooms, 3 bath facilities including en suite, large bright kitchen with built-in stove and dishwasher and much more. New 2 stall barn, lighted riding ring, orchard, separate pasture, delightful valley view to Olympics beyond. Ideally located close to schools, bus and shopping. Offered at reduced price of $139,500. Please call for further details including trade of your present home.
BILL REMPLE
477-1841 658-5794
BLOCK BROS. REALTY LTD.
5-8

FACING GOODACRE LAKE IN BEACON HILL PARK

"ON THE PARK"
280 DOUGLAS
17 LUXURY STRATA TITLE HOMES
Spacious and elegantly 1, 2, and 3-bedroom units individually equipped with deluxe appliances. Bathrooms feature cultured marble vanity tops and sculptured tub panels by Dynel Marble Industries Ltd.
OPEN FOR VIEWING 10 A.M. TO 8:00 P.M.
PRESENTED BY IAN RUDIAK OF ARTHUR E. HAYNES LTD.

Dogrib Plan Sparks Interest

TORONTO (CP) — A school program for Indians at Fort Rae, N.W.T., which switches to their native language of Dogrib is so popular even the adults attend classes, says Rev. Rene Fumoleau.

The Oblate priest described the school as a good experience for the community.

It came into being when the federal government, unable to get its own program working, handed money over to the Dogrib Indians and told them to set up their own education system.

That's what the Indians had wanted all along—control over their schools and the right to hire and fire teachers, Father Fumoleau said.

The priest said the Indian method of discussion until a unanimous decision is reached frustrates bureaucrats, who want to have an hour's meeting with the Indians and return to their offices with everything signed.

Changes were even made in the Roman Catholic mass to suit the Indian culture.

Indians are meditative by nature, he said. "When they sing a hymn, they want 10 or 15 minutes to think about it. When someone speaks, it's enough to feed an Indian's mind and soul for an hour."

Father Fumoleau said it is not unusual for a service to take the better part of a day. This was a difficult thing for him to adjust to when he arrived in the North in 1953.

"But the Indians are patient teachers," he added. With a laugh, he said he posed them more than the problem of white man's hustle, because "I could speak only French and their languages were Dogrib and English."

The priest now speaks excellent English.

To illustrate one of the lessons he learned from his parishioners, he said he had asked a 14-year-old Indian boy who painted well to depict the Christmas story as if Christ had been born in the Indian village.

After a number of days he asked how the work was coming along. The priest was told: "It couldn't be done the Indian way. Never would strangers be refused shelter."

Father Fumoleau said it is difficult for the Indians to understand why they have to struggle for land for 17,000 people when Ottawa sets aside in perpetuity 26,000 acres of Wood Buffalo Park for 2,000 buffalo.

The priest said the Indians are not against change, but "changes have come too fast, more in the last five years than in the preceding 300."

He said that alcohol becomes a problem for the Indians only when their self-worth is destroyed.

At a recent five-day festival, the head man of the village said no booze would be allowed and appointed five men to see that the liquor was confiscated.

"The RCMP told them that they couldn't take such a law into their own hands, that it would be against the Bill of Rights. But the men went ahead anyway.

CAREERS

GENERAL INSURANCE AGENCY
OPENING
LIFE DEPARTMENT
requires experienced
Life Underwriter
to take charge.
Reply to:
Gillespie, Hart & Co. (1958) Ltd.
114—645 Fort St.
384-1181

Requires a
GROCERY SALES REPRESENTATIVE
We have an immediate opening for an aggressive individual with sales experience in the Food Service Industry. The territory to be served is located in British Columbia, and involves the sale and marketing of grocery products.

As one of the largest food processors in Canada, we are able to offer a competitive salary, a highly attractive benefit package, and unlimited opportunity for advancement.

Applicants possessing the qualifications outlined above should reply, in complete confidence, giving full particulars, to:

Employee Relations Department
Box 39
Edmonton, Alberta
T5J 2H3

PROVINCE OF BRITISH COLUMBIA
CHAIRMAN, PURCHASING COMMISSION
VICTORIA
This position is open to both men and women

The Minister of Finance invites applications for this challenging position. The successful person will be responsible by Statute to the Legislative Assembly for purchasing, or otherwise acquiring, the supplies required in the public institutions under the administration of the Provincial Government; to furnish advice and assistance to the Government departments and public institutions related to advantages, suitability, utilization and economics of supplies; other related duties such as administration of a warehouse, responsibility for the Business Machines Services Division, and Surplus Disposal Section and province-wide inventory of furniture and equipment.
Qualifications—Preferably university or college graduation with specialization in the Purchasing function; proven and extensive expertise in managerial and administrative roles and Canadian standards.
Salary: $24,640 - $30,600
Quote Competition No. 76:684
Canadian citizens are given preference.
Obtain applications from the Public Service Commission, 544 Michigan Street, Victoria V8V 1S3 and return to the Deputy Minister of Finance, Buildings, VICTORIA, B.C. by May 26, 1976.

Public Service Canada — Fonction publique Canada
Open to both men and women
Environment Canada
Inland Waters Directorate, Water Resources Branch
Pacific and Yukon Region
SENIOR CONSTRUCTION ENGINEER, VANCOUVER, B.C.
Salary: $17,423. - $19,717
Comp. No.: 76-V-DOE-72

DUTIES:
Directs the construction program for British Columbia and Yukon Territory; prepares annual construction program and budgets to meet objectives; plans and co-ordinates the work of the Section; recommends stations for reconnaissance; prepares estimates and schedules for the construction of stream and tide gauging stations.

SPECIAL QUALIFICATIONS:
Thorough knowledge of Civil Engineering related to survey, structural design and construction; a fair knowledge of water resource engineering and hydrologics.

GENERAL QUALIFICATIONS:
University Graduation in Civil Engineering or eligibility for certification as a professional Engineer in Canada in addition to knowledge and experience related to the duties of the position. Knowledge of the English language is essential.

NOTE:
If no fully qualified candidate is found, the most suitable may be offered an appointment at a lower level.
The Public Service Employment Act provides that preference is given to Canadian Citizens.
Applications will also be considered for other anticipated vacancies.

Enquiries should be directed to:
I.J. Stewart - 666-3604
G. Tofte - 666 3606
T.P. Dunik - 666-1697 (Vancouver)

How to Apply
Forward completed "Application for Employment" (Form PSC 367-4110) available at Post Offices, Canada Manpower Centres or offices of the Public Service Commission of Canada, to:
Regional Staffing Officer
Public Service Commission
P.O. Box 11120, Royal Centre
500 - 1055 West Georgia Street
Vancouver, B.C V6E 3L4
CLOSING DATE: May 28, 1976
Please quote the applicable reference number at all times.

PAYROLL ASSISTANT
Immediate opening for a capable person experienced in all phases of payroll preparation and related matters, with emphasis on electronic data processed payrolls.
Responsible position involves bi-weekly volume of 200 employees governed by union contracts. Assistant will work within department but should be capable of assuming full responsibility at various times. Typing experience an asset. Excellent starting salary with usual fringe benefits.

Mail detailed resume to:
Personnel Manager
VANCOUVER ISLAND COACH LINES
710 Douglas St., VICTORIA
V8W 2B3
5-8

SALES REPRESENTATIVE
Ferguson Supply Limited, one of the fastest growing heavy equipment distributors in Alberta, B.C., Yukon and NWT, has an immediate opening for a sales representative in the Victoria area. The products to be sold are Terex Poclain, Raygo and C.M.I. Ferguson offers top wages, commissions and many company benefits. Due to rapid expansion we also offer the opportunity to advance to senior management positions. Interested parties are requested to submit a detailed resume to Phil McNeil, Branch Manager, Ferguson Supply Ltd., 2011 14th Avenue, Campbell River, B.C. V9W 4J2 or phone 287-8821.

B.C. HYDRO & POWER AUTHORITY
COST ANALYST
B.C. Hydro's Victoria Transit Division has a challenging career position open for a Cost Analyst to provide vital input in the budgetary cost control area for Victoria transit operations in maintenance, administration, and specific plant areas.

The Analyst would specifically prepare five-year forecasts in plant, operating and maintenance areas; conduct detailed cost and variance analyses with explanations for significant variances; conduct cost control and cost allocation studies; prepare forecasts of specific plant cash requirements; review accounting documents for adherence to budget and accounting procedures; initiate Certificate for Payment on contract for major projects and purchases; and perform other cost accounting functions.

Qualifications would include formal training in cost accounting at the university level, with at least three to five years' experience in the cost accounting field. Applicants should possess initiative, be "self-starters", and have the ability to work well with senior personnel.

Salary range: $1173-$1412 per month (presently under review).

Please apply in writing, or in person, to:
Personnel Department
Victoria Transit
B.C. Hydro & Power Authority
520 Gorge Road East
VICTORIA, B.C.
Telephone: 382-9261, Local 319

Public Service Canada — Fonction publique Canada
Open to both men and women
Environment Canada
Western Forest Products Laboratory
Vancouver, B.C.
FORESTRY OFFICER
SAWMILLING SPECIALIST
Salary: $17,796. - $21,522. (Presently under review)
Comp. No.: 76-V-DOE-59

DUTIES:
Under direction, initiates, develops and conducts investigations into the qualitative and quantitative aspects of the sawmilling industry and the conversion of the forest resource to lumber and related products; evaluates research results and technical developments; develops analytical techniques to solve sawmilling problems; advises consultants, government and industry officials on technical and economic problems related to timber utilization, operations and capital investment decisions; participates in seminars; gives lectures and presents technical reports.

QUALIFICATIONS:
University graduation in Forestry or Wood Science with specialization in Sawmilling. The work requires adaptation of industrial engineering and statistical techniques to the analyses of machine centre performance. A thorough knowledge of these techniques and a detailed appreciation of economics, mill management and industrial practice is required.
Knowledge of the English language is essential.

NOTE:
The Public Service Employment Act provides that preference is given to Canadian Citizens.
Applications will also be considered for the Forestry Officer Applicant Inventory for anticipated vacancies throughout Canada.

Enquiries should be directed to:
Dr. J. Dobie 224-3221
or
Mr. T.P. Dunik 666 1697 (Vancouver)

How to Apply
Forward completed "Application for Employment" (Form PSC 367-4110) available at Post Offices, Canada Manpower Centres or offices of the Public Service Commission of Canada, to:
Regional Staffing Officer
Public Service Commission
P.O. Box 11120, Royal Centre
500 - 1055 West Georgia Street
Vancouver, B.C. V6E 3L4
CLOSING DATE: May 27, 1976
Please quote the applicable reference number at all times.

PROPERTY MANAGEMENT
Victoria firm requires person to do property management work for its commercial buildings on Vancouver Island. This would be part-time work suitable for individual who may be retired but desires some business activities. Past real estate experience beneficial but not essential. Send personal resume to
Victoria Press, Box 213
5-6

Required
C.S.L.T. REGISTERED MEDICAL LABORATORY TECHNOLOGIST
For a permanent mignight to 0800 hours shift. Must have 2 to 3 years experience in all facets of medical laboratory technology and be able to function in a demanding position with a minimum of supervision. Rotating days off, salary and fringe benefits according to HSA agreement. Please send resume and details of experience to

The Director of Personnel,
Royal Jubilee Hospital,
1900 Fort Street, Victoria, B.C.
V8R 1J8

CHALLENGE
A career with the Government of British Columbia
These positions are open to both men and women.

DEPARTMENT OF THE ATTORNEY-GENERAL
Public Trustee's Branch
Legal Officer
To be responsible, under direction, for handling a wide variety of legal problems involving matters with respect to deceased persons, patients and infants, and to represent the Public Trustee in Court on applications for Orders appointing the Public Trustee Committee in various proceedings; to represent the interests of infants and mentally disordered persons in proceedings throughout the Province on taxation of costs, passing of accounts, etc.; other related duties.
Qualifications—Requires a recognized Bachelor of Law degree and membership in good standing in the Law Society of British Columbia.
Salary — $14,730-$25,795
Quote Competition No. 76:447A Location: VANCOUVER
Return applications to the public service, Commission, 635 Burrard St., Vancouver, V6C 2L5 (684-9111).

DEPARTMENT OF HIGHWAYS
Engineer
To administer the Maintenance Management Program in the Nelson Region; under direction, to be involved in the preparation of performance budgets, the monitoring of progress on yearly plans, the analyzing of data, the recommendation of remedial action for the control function and the review of all program systems for upgrading and revision; other related duties.
Qualifications—A recognized university degree in Engineering, and registered in the Association of Professional Engineers of British Columbia; a minimum of three years' related experience and a good knowledge of practices and procedures related to construction and maintenance of roads, bridges and the equipment used.
Salary — $17,544-$20,520
Quote Competition No. 76:300A Location: NELSON

DEPARTMENT OF THE ATTORNEY-GENERAL
Court Registry
Records Manager
To be responsible, under direction, for the planning, implementation and control of a Record Managmeent Program for all Courts in the Province, and to establish a Court Records Centre for handling related records according to the "Public Document Act"; to supervise and train staff, design new forms, prepare annual operating budget and report of the Program; to conduct special research and analyses as directed.
Qualifications—Secondary School Graduation and, preferably, a diploma from post-graduate study, plus extensive related experience; OR, a recognized university degree in an appropriate field and some related experience; proven ability to supervise and communicate effectively with officials, staff and the general public.
Salary — $15,288-$17,952
Quote Competition No. 76:676 Location: VANCOUVER
Return applications to the Public Service Commission, 635 Burrard St., Vancouver, V6C 2L5 (684-9111).

DEPARTMENT OF MINES AND PETROLEUM RESOURCES
Administrative Officer
In the Mineral Resources, to assist in the administration of the Mineral Act, Placer Mining Act, and Regulations; to act as Mining Recorder for the Vancouver Mining Division and as Sub-Mining Recorder for all other Mining Divisions in the Province; to meet and deal with the public on matters pertaining to rights granted under the Mineral Act and Place Mining Act; to supervise a large staff in maintaining all records pertaining to mineral claims and placer leases.
Qualifications—Secondary School Graudation and, preferably, a diploma from post-graduate study, plus extensive related experience; OR, a recognized university degree in an appropriate discipline and some related experience; preferably a knowledge of the related Acts and Regulations and of the local conditions affecting the operation of mining properties in B.C.
Salary — $15,288-$17,952
Quote Competition No. 76:441A Location: VANCOUVER
Return applications to the Public Service Commission, 635 Burrard St., Vancouver, V6C 2L5 (684-9111).

DEPARTMENT OF THE PROVINCIAL SECRETARY
Legislative Library
Librarian
To be responsible to the Head of the Government Publications Division for assisting in the supervision and training of staff in the acquisition, indexing, storage, and retrieval of government publications, also, to assist in the editorial responsibility for a monthly bibliography of British Columbia government publications; to assist the Reference staff and the general public in the specialized area of government publications.
Qualifications—A recognized Bachelor of Arts degree plus a Bachelor of Library Science degree; OR, a Certificate of Professional Librarianship; preferably some library experience.
Salary — $13,080-$14,940
Quote Competition No. 76:671 Location: VICTORIA

Canadian citizens are given preference.
Closing Date (all positions) — May 26, 1976
Closing Location — VICTORIA, unless otherwise indicated.
Public Service COMMISSION OF BRITISH COLUMBIA
544 MICHIGAN STREET, VICTORIA, B.C. V8V 1S3
Obtain and return applications at above address

CHALLENGE
A career with the Government of British Columbia
These positions are open to both men and women.

DEPARTMENT OF AGRICULTURE
Farm Economics Branch
AGRICULTURIST
In the Production and Marketing Division, to be responsible, under direction, for providing leadership in the farm business management and agricultural economic programs, and to act as resource support to staff in the implementation of the Farm Economics Programs in the Vancouver Island-Fraser Valley Regions; to assist farm managers individually, address groups, conduct workshops on all facets of farm management and development; to prepare cost studies, co-ordinate the Department's activities relating to the Canfarm Program, supervise staff and perform other related duties as directed.
Qualifications—A recognized degree in Agriculture, including a major in Agricultural Economics and specialization in farm management, plus several years' directly related experience; OR, an equivalent combination of education and experience; membership in the British Columbia Institute of Agrologists; demonstrated ability to supervise and communicate effectively with officials, staff and the general public.
Salary—$17,988-$21,360
Quote Competition No. 76:623 Location: ABBOTSFORD

DEPARTMENT OF ENVIRONMENT
Water Resources Service
ENGINEERS
In the Water Rights Branch, to be responsible under direction, for assisting the Regional Engineer in the administration of the "Water Act" within the particular area; to inspect and report on water licence applications and amendments, and to regulate water use; to carry out field investigations and surveys and make related reports; to represent the Department at public meetings, and advise on resource development policy and administration or engineering problems; other related duties.
Qualifications—A recognized university degree in Engineering and several years' related experience, preferably in hydraulics or water supply field; membership in the Association of Professional Engineers of British Columbia.
NOTE—This competition will serve to fill the current vacancies and also, to form a list of qualified applicants from which future similar vacancies may be filled.
Salary—$17,544-$20,520 Location:
Quote Competition No. 76:618 VICTORIA and NELSON
(Please indicate preference of location)
Canadian citizens are given preference.
Closing Date (Both Positions) — May 19, 1976. Closing Location (Both Positions) VICTORIA.
Public Service COMMISSION OF BRITISH COLUMBIA
544 MICHIGAN STREET, VICTORIA, B.C. V8S 1S3
Obtain and return applications at above address

people

MIDDLE-AGED MEN WIN POLL

CHICAGO (UPI) — Middle-aged men are the most attractive males of any age group, a study presented in Chicago Friday concludes.

Carol Nowack, assistant professor of psychology at Wayne State University in Michigan, said she made the study by showing slides to a variety of persons.

All groups, including young women, agreed that the middle-aged men were most attractive, she said.

The magic didn't transmit to middle-aged women.

Miss Nowack said her viewers found middle-aged women the least attractive of any age group. Even middle-aged women agreed with the general consensus, she said.

The study was presented at a meeting of the Midwestern Psychological Association.

50 Public U.S. Figures Admit They Are Alcoholics

WASHINGTON — To help remove the stigma of alcoholism, about 50 public figures including Apollo astronaut **Edwin E. "Buzz" Aldrin,** a member of congress and several well-known entertainers voluntarily identified themselves today as recovered alcoholics.

They told a dramatic news conference sponsored by the National Council on Alcoholism they were shedding their anonymity and "going public" about their past drinking problems to demonstrate that alcoholism is a treatable disease.

The list also included **Rep. Wilbur D. Mills,** (D—Ark.), CBS Television Network vice-president **Thomas J. Swafford,** entertainers **Dick Van Dyke** and **Garry Moore,** sports figures, business executives, clergymen, authors and an Indian chief — **Sylvester J. Tinker** of Pawhuska, Okla., leader of the Osage nation.

Aldrin, 46, who joined **Neil Armstrong** as the first men to walk on the moon in 1969, said he began drinking heavily during a mental depression that followed their history-making Apollo 2 mission.

Aldrin discussed the depression in his 1973 book, Return to Earth, but never mentioned problems with alcohol.

OGDEN, Utah — Former CIA director **William Colby** defended the U.S. spy apparatus at the annual Founder's Day banquet at Weber State College, saying, "the CIA has to not only do what is right, but it must be understood by the people that they are doing the right thing.

"If we can identify threats we can defend ourselves. If we know what to defend ourselves against we can build the necessary policies or weapons to indicate that a threat to the U.S. will not work . . ."

HOUSTON — State District Judge **Stanley Kirk** cited himself for contempt for being late to court, entered a guilty plea, and found himself guilty. He then fined himself $49.

"Promptness is a two-way street," said Kirk Friday, scolding himself from the bench. "If the attorneys are expected to be here on time, then the judges should be too."

Kirk said he was late because of a doctor's appointment.

Kirk then took into consideration his previous record for punctuality and good character and suspended the fine.

OTTAWA — **Hilary Brigstocke,** 56, Ottawa correspondent for the Times of London from 1955 to 1971, died in hospital Friday of cancer.

Brigstocke, fond of Canada, joined the federal health department in 1971 rather than take a Times posting in Europe when the newspaper closed its Ottawa office for economic reasons.

His interests included the Canadian Arctic and the whooping crane, almost extinct when he became one of the enthusiasts about nursing the tiny North American flock back to vitality.

The Welsh-born Brigstocke fought with the British Army in Africa during the Second World War, then spent two years in Germany as a British foreign officer.

He joined the Times in 1951 after studying at Oxford and spent two years in Washington before coming to Ottawa in 1955.

LOS ANGELES — The Congressional Medal of Honor Society — made up of winners of the U.S. highest award for bravery in battle — gave an award of its own Friday night to **Bob Hope.**

The society gave the comedian its annual patriot's award, for his "35 years of enthusiastic dedication in entertaining more than 12 million armed forces personnel during the Second World War, Korea and Vietnam."

WARWICK, R.I. — Actor **Dustin Hoffman,** who played Washington Post reporter **Carl Bernstein** in the movie All The President's Men, said the role gave him a new respect for journalists.

Hoffman told reporters after his arrival here for a speech at Brown University that he now has a special affection for journalists.

"I wouldn't have minded being one," he said.

TOKYO — Saskatchewan's Premier **Allan Blakeney** and his provincial delegation met with Chinese foreign trade officials in Peking on Friday, the official Chinese news agency Hsinhua reported.

Hsinhua, in a broadcast monitored in Tokyo, said the visitors were accompanied by Canada's ambassador to China, **C. John Small.** Details of the meeting were not disclosed.

MONIQUE GOES TO WHITE MOM

RENO, Nev. (AP) — Mae Ducharm, a 69-year-old white woman, has become legal mother to the black girl whose parents never returned after leaving the child with Mrs. Ducharm to babysit seven years ago.

"I think you are a wonderful woman for doing this," Judge John Gabrielli told Mrs. Ducharm after formally approving the adoption Friday. "And I think you will have a lot of support if you need it."

"I'm happy as can be and real proud," said Mrs. Ducharm, for whom the adoption ended years of fear that she would lose the child, Monique.

"And Monique's thrilled to death because I explained to her that I've been her foster mother and now I'll be her real mother for life," she said.

"I feel real good because I have a new mother," said Monique, a Grade 1 student.

During her brief court appearance, Mrs. Ducharm, a widow and mother of two grown children, explained how Monique — then two weeks old — was brought to her seven years ago by a couple named Viva and Sonny McCord, who said they were show people.

"The mother and father brought Monique to me to babysit at 11 o'clock at night," she recalled. "They said they wanted me to take care of her for three weeks and I've had her ever since."

SARA MOORE SAYS SORRY SHE MISSED

CHICAGO (AP) — Sara Jane Moore, who tried to assassinate President Ford, says she hoped the elevation of Vice-President Nelson Rockefeller to the presidency would expose the "phoney system of government" in the United States.

In a copyright interview in the June issue of Playboy magazine, Mrs. Moore said she wishes she had killed Ford, but had nothing against the president personally.

"Ford is a nebbish . . . It was the office of the presidency I was trying to attack," she said.

"Killing Ford would have shaken a lot of people up. More importantly, it would have elevated Rockefeller to the presidency, and then people would see who the actual leaders of the country are," she said.

"You see, what we have is a phoney government. Nobody elected Rocky to the vice presidency; he was governor of a state. Nobody elected Ford president; he was a representative from a congressional district. We've never had a true democracy here or anything even approaching it; now we don't even have representative government," she added.

Scissors Left Inside

CHICAGO (UPI) — For more than two years, Rose Mary Gilley had a pain in her abdomen but thought it the price she had to pay for being the mother of five.

Mrs. Gilley, 37, Chicago, later nearned the pain was caused by a pair of scissors she says doctors left in her body during a caesarian section in 1973, in which she gave birth to a daughter, Kimberlee.

Thursday, lawyers filed suit on behalf of Mrs. Gilley seeking $3 million from Chicago doctors Rocco V. Lobraico and John J. Thometz and Ravenswood Hospital on the city's north side.

The scissors were removed from Mrs. Gilley's body in an operation at Ravenswood Hospital Jan. 11, 1975. Mrs. Gilley was billed for the surgery but not for her stay in the hospital.

Mrs. Gilley said she carried the scissors inside her more than two years because it did not "hurt very much — it was just something uncomfortable and I didn't know what."

80-Mile Juggle

SANTA FE, N.M. (UPI) — During the next seven days, clown-juggler Jon Hunner will walk an 80-mile route, throwing things in the air and catching them all the way from Santa Fe to Albuquerque, N.M.

Hunner, 23, said he wanted to call attention to the fund raising campaign of the New Mexico Arthritis Foundation so he decided to add a touch of the spectacular to an otherwise unremarkable hike.

OVER 65?

Are you relying on investment earnings to provide that extra income?

Changes in Income Tax now allow tax free income over and above your interest deductions. To find out if you qualify phone:

Norm Pimlott

NORM PIMLOTT, Rep.
NORTH AMERICAN LIFE ASSURANCE COMPANY
Suite 1106
Bank of Commerce Building
Business: 384-9368 Residence: 598-2328

Driveways.

It's what you don't see that really counts.

The professionals at Tri-Way paving insist on a firm foundation underneath. Before the perfect blacktop.

For a solid job at a sensible price, call Barrie Cook at 478-3333, or 479-6952.

TRI-WAY PAVING

672 Granderson Road, Victoria, B.C. V9B 2R8
Office 478-3333, Home 479-6952

Royal City Antiques Ltd.

ONE OF CANADA'S LARGEST IMPORTERS OF QUALITY ANTIQUES AND COLLECTIBLES FROM CONTINENTAL EUROPE AND THE UNITED KINGDOM

649 FRONT STREET • NEW WESTMINSTER, B.C.

IN ASSOCIATION WITH
MR. DAVE HARVEY, VILLAGE AUCTIONS, LANGLEY, B.C.

Present to the City of Victoria and District, a selection of superb quality Antique Furnishings and Collectibles — We have endeavored to offer items of interest, that do not often appear at auctions, for the discerning buyer. We believe that, because of the fine selection being offered, this sale will be an event no one, interested in quality Antiques, should miss.

The Connoisseurs
Antique Auction

PREVIEW SUNDAY, MAY 9, 1976, 2:00 to 10:00 p.m.

SALE TO COMMENCE:

MONDAY EVE., MAY 10, 7:00 P.M.
TUESDAY EVE., MAY 11, 7:00 P.M.
WEDNESDAY EVE., MAY 12, 7:00 p.m.

THE WESTWIND INTERNATIONAL MOTOR INN
741 GOLDSTREAM AVE., VICTORIA, B.C.

NOTE THE FOLLOWING IS A PARTIAL LIST ONLY OF ITEMS APPEARING IN THIS SALE. All clocks in this sale are in restored working order, except where noted. Many furniture items have been restored and, where applicable, recovered.

Furnishings: Mahogany Duchesse dresser; Victorian Crescent marble top washstand; magnificent Queen Anne style oak dining suite; superb Victorian Cabriole leg show chair; Jacobean style carved oak chair; American Walnut Organ; Victorian Rosewood marble top Chiffenier; magnificent double pedestal Walnut desk; superb Empire gilt settee; Georgian butler's stand; Victorian cheval mirror; rare Empire hall table; magnificent inlaid walnut loo table with lion claw base; ornately carved 3-piece upholstered suite comprises settee and 2 chairs; beautiful Victorian rosewood Credenza; carved oak over mantle; magnificent Antique Rosewood grand piano; elegant Victorian Empire style credenza, hall stands; lovely square topped mahogany loo table; set of chairs; draw leaf tables; barge style painted pine chest; superb cylinder desk; Georgian mahogany commode; magnificent Victorian mahogany double pedestal sideboard; a tremendous selection of pine including an outstanding Victorian pine wardrobe with bow doors; 12-piece maple dining suite; magnificent carved oak sideboard in the Gothic style; unusual Walnut liquor storage cabinet with burl panel; selection of Canadiana; magnificent Georgian oak coffer; Victorian parlor chairs; magnificent oak roll top desk; Victorian chest of drawers.

Clocks, China, Glassware, etc.: Magnificent Wedgwood jardiniere; Victorian pewter; Victorian crystal wine decanters; fine quality 24-piece Flow blue Victorian dinner service; superb pair of "fair ground" vases; selection of framed colored prints from the famous Cries of London series; solid brass Russian samovar; fine Bristol green crackle glass pitcher; important Victorian Parian bust; quality silver plated Crucifix; Victorian brass kettle; elegant French Spelter mantle clock with figure of Roman Gladiator; solid brass door knockers in various shapes; Staffodshire decorated wall hanging plate; good selection of fine Carnival glass; pair of Burleigh ware Victorian bases; superb "Goddess of Love" oil hanging lamp; signed framed etchings; Meissen blue and white gravy boat with attached plate; brass toasting forks; Alabaster based figure of nude in Art Deco style; biscuit barrells; sterling silver creamer; cranberry glass; magnificent signed French chandelier; superb satin glass lamp with matching shade; beautiful impressed Minton jug; fine set of 8 cut crystal wine glasses; variety of solid brass candlesticks; brass fire tools in pierced and French style; magnificent Victorian Welsh flamed mahogany Grandfather clock; beautiful Mettlach tankard; fine ewer and basin sets; solid brass dinner bell; fine Aneroid Barometers; a truly fantastic selection of Flow blue pieces; solid brass money boxes; brass milk skimmers; magnificent Victorian long handled bed warmer; pierced brass trivets; a variety of marble mantle clocks; a fine selection of comportes; superb pair of Cloisonne vases; Victorian walnut case double weight wall clock; tremendous selection of Chinese porcelain.

McELHANNEY

Stereo Compilers

We have two permanent staff openings for experienced stereo compilers in Vancouver, Canada's evergreen playground. You are invited to join the McElhanney team which has an outstanding international record of success and excellence in the fields of mapping, surveying and engineering for over 60 years.

For experienced photogrammetric technicians our base salary range is from $10,500. We have a comprehensive fringe benefit package which includes shift differential, vacations to 4 weeks, pension plan, group life insurance, medical, hospital, long term disability and Company paid training courses.

Please reply in strict confidence to:

Mr. Ted Houston
McElhanney Surveying & Engineering Ltd.
200—1200 West Pender Street
Vancouver, B.C.

OPEN MOTHER'S DAY

AN UNFORGETTABLE 5 COURSE DINNER 10.95 per person

Prepared and served in the traditional French manner.

SPECIAL FOR THE WEEK OF MAY 10th to 13th

LE SAUMON POCHE HOLLANDAISE
local salmon, poached with white wine, served with hollandaise sauce

LA SOUPE DU JOUR
daily favourite soup

LA SALADE DU CHEF
the chef's salad

TOURNEDOS A L'ESTRAGON
centre cuts of beef tenderloin sauteed in butter veal stock reduced with white wine served with croutons and tarragon leaves

MELON AU VIN DE XERES
cantaloup melon, served with sherry wine

CAFE

Antonio's
fine french cuisine

WATCH FOR NEXT WEEK'S MENU

2 CENTENNIAL SQUARE

for reservations phone 384-7014

5-8

THE TOTAL CAR

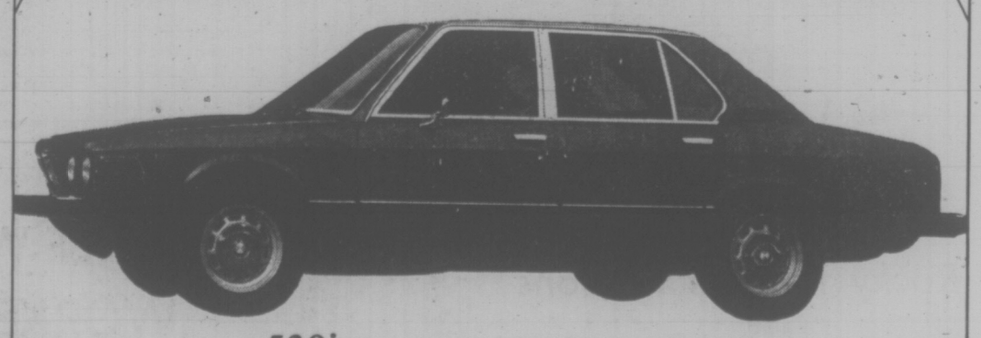

530i

The 530i, five passenger sports sedan is classic. Its elegant exterior conceals a roominess and comfort that is pure luxury. As always, the BMW combination of brilliant performance and engineering safety is very apparent in the car's superb suspension and exhilarating handling qualities. Consider too — a steering wheel that adjusts to your own arm length — orthopedically molded seats that provide hour-after-hour comfort — air controls that prevent window misting, keep your feet warm and your head cool — and no less than 21 cubic feet of readily useable trunk space. All this plus one of the most efficient fuel injected engines manufactured today. This 3 litre (182 cu. in.) power plant produces 176 S.A.E. net horsepower to deliver excellent acceleration, plus good flexibility in traffic. Yes, the 530i is the total car.

BMW — The ultimate driving machine.

Capital City Auto Ltd.
1750 Government Street
(604) 386-7508

dealer licence number 00162A

Checkers? Canadiens Plan a Move

MONTREAL (CP) — One of the outstanding performances in this spring's National Hockey League Stanley Cup playoffs has been furnished by a Montreal Canadiens trio noted more for defence than offence.

The line centred by Doug Jarvis with Bob Gainey and Jim Roberts on the wings was particularly effective in the Canadiens series against New York Islanders as they held New York's top gunners—Billy Harris, Bryan Trottier and Clark Gillies—in check for the most part.

It could be that the Jarvis trio will be given the job of shadowing the Philadelphia Flyers' explosive threesome of Bobby Clarke, Reggie Leach and Bill Barber in the best-of-seven final series which gets under way at the Forum Sunday night.

"They'll probably put a checking line on our line," said Leach. "That's what hockey is all about and you gotta accept it."

Checking is what Jarvis, Gainey and Roberts do best, although they were not assigned to shadow Clarke's line during the regular season. There is some speculation Jarvis may be replaced at centre between Roberts and Gainey by Doug Risebrough, who played well against Clarke at times during the year.

"As far as I can remember, I don't think we played against them with any consistency," said Jarvis. "We didn't play line for line during the season. I'm not sure just what will take place during the playoffs."

Most of the Montreal players were quick to note the similarity between the style of the Flyers and that employed by the Islanders.

"Both of those teams play the style of taking the man out of the play after he passes the puck and playing a very tight game," Jarvis noted. "Perhaps the Flyers are better offensively."

Jarvis, who came to Montreal in a trade from Toronto Maple Leafs after the Leafs plucked him in last summer's amateur draft from Peterborough Petes of the Ontario Hockey Association Major Junior A series, said the key to his line's checking effort was team work.

"It's more or less the whole line shadowing the other line. There wasn't any specific plan we had against the Islanders. We were out there, the three of us against the three of them.

"It was our job to check them as a line. So, throughout the whole series, Bob, Jim and I were covering up for each other. I guess if we are checking them (the Clarke line) we will use the same type of system. I guess hard work is the key to checking."

Not much was said at the time Jarvis was acquired from Toronto in a deal for Greg Hubick, but the 21-year-old native of Peterborough, Ont., has done more than a creditable job for the Canadiens.

He admitted he was shocked by the deal, but is pleased with the way things have worked out for him.

"It looked pretty good in Toronto as far as making the team," Jarvis said. "I was close to home and the type of thing you hear about Montreal is about the depth and talent. I was worried but you more or less go out on the ice and do your best to make the team."

bill walker

From California, Debbie Starts Looking Up Again

Suddenly the name of Debbie Brill pops to the fore again; and that has to be a big plus for Canada's chances for a medal at the Montreal Olympics.

Debbie a couple of weeks ago upset the form chart and also the U.S. record holder Joni Huntley in the women's high jump at the Mt. SAC Relays in Walnut, Calif. And she did it with a record leap for her of 6' 2¾", which today's standards works out to 1.90 metres.

It's not so much that Debbie's jump came as a shock surprise but the fact that she's right back in the thick of international class competition that's the measureable part of has so often been a sometimes performer. One doy she's at this performance. For Debbie, despite all her great talent, the top of the class and, a month or so later, she turns out to be very ordinary. Now she is approaching another peak and just in time for the Olympics too.

Debbie first came into prominence in 1970 when as a 17-year-old she startled the Canodian track world by leaping six feet in the Toronto Telegram-Maple Leaf Games in Toronto. After that she just went higher. In 1971, she set a Canadian record of six feet, one inch, won a Pan-Am Gold Medal with that jump of 1.85 metres, later toured Europe where she twice equalled that mark and then surprisingly found herself eliminated in some ordinary meets and at some very ordinary levels, specifically around five feet, six inches.

★ ★ ★

After that, there were times when she would just pack it up. She once said she just couldn't train all the time. There were other things to do. And she didn't. Then, when the Munich Olympics beckoned, the competitive urge returned. Debbie was up there with the world's best and came home with an eighth-place finish. That was in 1972.

Since then she has spent some of her time in Victoria as a student at UVic, but nothing too dedicated in the field of high jumping; and if many believed that she hadn't reached her potential and it was a shame she really wasn't trying to attain it, either, now once again for the winsome miss, apparently there is nowhere else to go, but up.

Certainly the competive ability is there. It just needs to be honed to a keen edge from time to time. Her backward dive over the bar has been called the Brill Bend. Actually it came to her by accident. She just started laying out over the bar, finally went over backwards, and there it was.

A few years ago her coach Lionel Pugh described her as a fantastic performer. As matter of fact she was only the fifth woman in the world to clear six feet when she accomplished that feat. Pugh said then: "She should be No. 1 in the world without a doubt."

★ ★ ★

Debbie should be 23 now, four years older than she was in Munich, and obviously a more seasoned performer. And maybe now she is opproaching that potential that so many believe she has. After all, she still holds the Pan-Am record of 1.85 metres; and if she can repeat that in Montreal — hey, maybe Victoria could have a couple of girl medallists, Joyce Yakubowich being willing to supply the other, of course.

Matter of fact Debbie's leap in California would have won her a silver medal at Munich; and in Olympic competition only one person has jumped higher and one other the same. Germany's U. Mayfarth won the Munich event with a leap of 1.92 metres which translates to 6' 3½" and in 1964 a Romanian girl, I. Balas, won the high jump with a 1.90-metre leap. The world record of 1.95 metres is held by Germany's Witschas. Debbie's previous best was 1.89 metres.

It wouldn't be a first for Canada if Debbie happened to win at Montreal because Canada did have a high-jump winner in the first year of the event. In 1928 Ethel Catherwood took the gold with a leap of, get this, 1.59 metres. An that, dear hearts, is only 5' 2½".

The girls have been looking up ever since and Debbie looks like she's one of the best again; and it's nice to see.

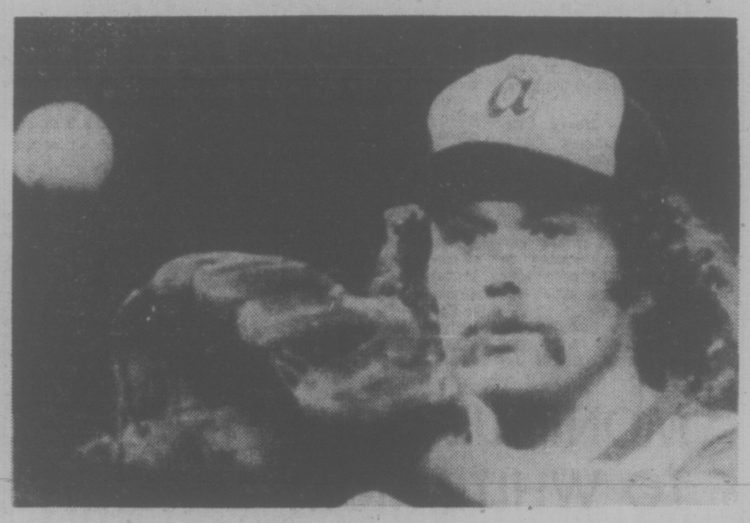

On way to another defeat is worried Andy Nessersmith

A Case for Free Agency

By The Associated Press

Atlanta Braves, Andy Messersmith's present team, has lost 11 consecutive games. Los Angeles Dodgers, Messersmith's former National League baseball team, has won 12 games in a row.

Even with a $1 million contract in his pocket, Messersmith certainly knows the score.

"Winning or losing, that's what it's all about," Messersmith said Friday night after his 1976 record fell to 0-3 when the Pittsburgh Pirates' dealt the Braves their latest defeat, 3-1.

Meanwhile, the Dodgers keep rolling along without Messersmith, who was 19-14 last season but left Los Angeles for the greener pastures of free agency and Atlanta. The Dodgers are in first place in the National League West; the Braves are in last.

The Dodgers have given their pitchers the luxury of 33 runs over the past three games, including Friday night's 10-8 triumph over Philadelphia Phillies.

But Messersmith, a millionaire on paper, is still a pauper on the mound.

"Runs, runs—we haven't been getting any," said new Atlanta manager Dave Bristol, sadly shaking his head.

Elsewhere in the National League, Cincinnati Reds trimmed Chicago Cubs 3-1, New York Mets tripped San Diego Padres 6-2 and Houston Astros stopped St. Louis Cardinals 3-1. San Francisco at Montreal was postponed by cold and rain and scheduled as part of a Sunday doubleheader.

John Candelaria was the latest mound wizard against Atlanta as he yielded five hits while striking out 10.

Messersmith, who had no spring training while he was testing baseball's version of the free-enterprise system, gave up three runs, seven hits and two walks in seven innings.

SKATE CHAMP TURNS PRO

LOS ANGELES (AP) — Dorothy Hamill, Olympic and world figure skating champion, has signed a two-year contract to skate with the Ice Capades.

Hamill, 19, will perform approximately six months with the ice show.

Dave Kingman belted his 11th and 12th homers of the season and drove in five runs to power New York past San Diego. Jerry Koosman, who pitched a six-hitter, was the beneficiary of Kingman's muscle.

Jack Billingham, with relief help from Rawly Eastwick, picked up his 100th career victory as Cincinnati stopped Chicago. Tony Pérez knocked in two runs for the Reds.

There was good Cruz and bad Cruz for Houston's J. R. Richard, who hurled a six-hitter to beat St. Louis.

Jose Cruz cracked a pair of run-scoring singles to help Richard to his fifth victory in six decisions, while Jose's brother, Hector Cruz, slogged a homer to spoil Richard's shutout bid.

Pollock to Steer Canada Cup Team

By PETER THOMSON
Times Ottawa Bureau

OTTAWA — Health and Welfare Minister Marcel Lalonde Friday announced the schedule for the Canada Cup of Hockey tournament in September and confirmed that Sam Pollock, general-manager of Montreal Canadians will be managing director of Team Canada.

Appearing at a press conference with Alan Eagleson, chairman of the organizing committee, and Doug Fisher, head of Hockey Canada, Lalonde said the six national teams will play a round-robin series. The top two will proceed to a two-out-of-three final.

He said that CTV, in conjunction with Quebec's TVA network, has been selected as host broadcaster for the tournament which will produce 17 or 18 games.

Eagleson said there are likely to be five or six games in Toronto, five games in Montreal, one or more in Quebec City, and perhaps three, involving the U.S. team, in an American city such as Buffalo, Boston, Chicago or Philadelphia.

The six teams — Canada, U.S.A., Sweden, U.S.S.R., Czechoslovakia, and Finland will fight it out for $465,000 in prize money.

The winning team in the round-robin will get $100,000 while the two top teams participating in the final will play for an additional $50,000 first prize and $25,000 for second.

Fisher said that after being approached, Pollock requested and has been granted full responsibility for the Canadian team.

He will choose the coach and 25 players who will make up the Canadian team. Players will be guaranteed $2,500 each — which means Canada must finish third or better, or the team will lose money.

Eagleson also said there will be no difficulty in obtaining players from the NHL and WHA for Canadian and U.S. teams.

He said NHL players have an agreement with owners permitting them to play for their country. While there is no similar agreement in the WHA, organizers had been assured by league president Ben Haskin, and by team owners that their players would be free to participate.

Replying to a question, Fisher said there had been an agreement on no rapid change of citizenship which would, for example, make a Reg Leach a quick U.S. citizen and therefore eligible for the U.S. team.

The schedule:

Sept. 2 — Finland vs. Canada.
Sept. 3 — Soviet Union vs. Czechoslovakia; Sweden vs. United States.
Sept. 5 — Finland vs. Czechoslovakia; Soviet Union vs. Sweden; Canada vs. United States.
Sept. 7—Soviet Union vs. Finland; Canada vs. Sweden; Czechoslovakia vs. United States.
Sept. 9—Soviet Union vs. United States; Canada vs. Czechoslovakia; Sweden vs. Finland.
Sept. 11 — Czechoslovakia vs. Sweden; Finland vs. United States; Canada vs. Soviet Union.
The playoff games between the top two teams to decide the championship will be Sept. 13 and 15 and 17 if necessary.

ESQUIMALT
SPORTS CENTRE
16th ANNUAL MIXED BONSPIEL
JUNE 24 to 27
SKATING SCHOOL
JUNE 28 to AUG. 22
HOCKEY SCHOOL
JULY 26 to AUG. 21
ROLLER SKATING
WED., FRI., SAT., SUN.
APRIL to SEPT.
ICE SKATING
TUES., THURS., SAT., SUN.
JULY and AUG.
FOR INFO CLIP and MAIL
1151 ESQUIMALT RD.
VICTORIA, B.C.
NAME .....
ADDRESS .....
CITY .....
BONSPIEL ☐
HOCKEY SCHOOL ☐
SKATING SCHOOL ☐
ROLLER OR ICE SKATING ☐

WRESTLING
MEMORIAL ARENA
SUNDAY, May 9, 7:00 P.M.
PACIFIC COAST TITLE
KINJI SHIBUYA
(Champion)
vs.
JIMMY SNUKA
(Challenger)
SPECIAL ATTRACTION!
ANDRE The GIANT
(7'4"—430 lbs.)
vs.
DON LEO JONATHAN
(300 lb. Mormon Giant)
4 MAN TAG TEAM
QUINN & STEINKE vs. RAMSTAD & WELLS
Froelich vs. Smith
Valois vs. Frankos
Tickets on sale at ARENA BOX OFFICE.
RINGSIDE $4.00. RES. $3.50. RUSH $3.00
Under 12, $2.50. RUSH. Rush tickets sold at door only

Three Shooting at Triple

May Wallis, Dorothy Krimmer and Stan Jones have chances to shoot for fivepin triples Sunday afternoon at Town and Country Lanes.

With a pair of Times Bowler-of-the-Year Trophies for matching bookends, Dorothy, May and Stan could each be going for a centrepiece in the 13th annual rolloffs that conclude this season's Times Bowler-of-the-Year contest.

Although only two former champions are included in the list of 26 pin-blasters eligible for the women's fivepin rolloff, three other former champions can join Jones in the three-game chase for the men's crown.

In the running for a second title are Bill Cool Sr., rolloff winner in 1967; Fred Hickey (1972) and George Waugh (1973).

Mrs. Wallis won her crowns in 1965 and 1969, Mrs. Krimmer hit the jackpot in 1973 and 1975, and Jones topped the list in 1964 and 1971.

Cool holds the record for the highest score in fivepin rolloffs of the Times event, hitting a 1,022 three-game total in his title effort. Mill also topped the 1,000 plateau in qualifying this season, notching a 1,017 in the contest's second week.

Highest qualifier in the men's section was Larry Cross, who paced the men's division in the 21st week with a 1,065 series that included a sizzling 425 single.

Barb Hyde and Mrs. Wallis were the leading qualifiers in the distaff section, each posting a 928 triple

During the 26-week contest, bowlers competing in league play on southern Vancouver Island lanes received awards each week for rolling the highest three-game totals in their divisions. Each award winner also qualified for the rolloffs.

Tenpin rolloffs were held on April 25 with Merleen Hill and Ken Grexton collecting titles, trophies and cash.

Each winner of a rolloff crown receives a Times Trophy and any rolloff champion who is a daily subscriber to the Victoria Times receives a bonus prize of $100.

Each contestant in Sunday's fivepin rolloffs rates a chance to grab the marbles, but much of the interest when action starts at 1 p.m. on the Town and Country boards will be whether Dorothy, May or Stan can become the first bowler in the contest's history to make it a triple triumph.

DOROTHY KRIMMER
. . . two-time champion

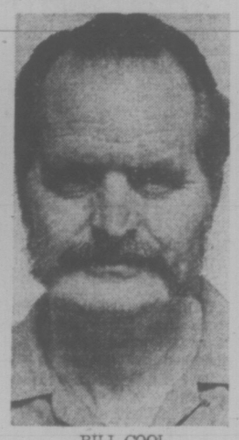

BILL COOL
. . . top rolloff score

★ ★ ★

Fivepin qualifiers, listed in order of the weeks in which they qualified:

MEN'S DIVISION

Cliff Soady	270-345-252— 867
Bill Cool, Sr.	296-371-350—1017
Slim Marsden	294-283-361— 938
Bob Taylor	309-290-309— 908
Bob Waller	259-256-369— 884
Ed Scott	274-318-280— 872
Steve Rasmussen	345-310-310— 965
Dennis Longley	329-276-337— 942
Don Brown	224-380-307— 911
Gordon Hanley	317-341-297—955
Jake Jacob	295-263-347— 905
Jim Ross	280-300-333— 913
Geoff Worrall	322-308-341— 972
Fred Hickey	311-313-326— 950
Robin May	221-351-227— 899
Marvin Larson	358-373-296—1027
Ron Doran	248-246-351— 880
Stan Jones	289-342-310— 897
Jim Lebold	268-293-322— 888
George Waugh	331-326-270— 977
Larry Cross	286-354-425—1065
Mike Thompson	262-93-3231— 888
Wally Weinberger	253-384-227— 865
Doug Cross	279-262-339— 880
Mario Morettin	281-228-386— 895
Leo Gallant	221-78-2399— 898

WOMEN'S DIVISION

Sandy Barnes	191-331-214—836
Sue Girton	373-261-249—883
Sandra Wood	298-238-287—823
Edith Campbell	238-301-351—890
Sandy MacNeil	241-224-386—851
Gwen Bartram	231-305-335—871
Dorothy Krimmer	326-249-328—903
Cindy Margetish	296-310-278—884
Hilda Hildebrand	281-282-224—787
Evie Weinberger	282-370-255—907
Bari Hyde	334-356-338—928
Jan Woods	226-290-309—825
Marg Vickery	233-337-261—831
May Wallis	369-305-254—928
Lorraine Koffski	266-219-323—808
Brenda Crewe	307-343-265—915
Marie Fisher	283-246-351—880
Rose La Fave	243-344-310—897
Shirley Barry	263-320-230—833
Kay Clarke	290-310-263—863
Cheryl Manning	324-284-234—842
Phyllis Tremblay	420-228-183—831
Jean Querin	251-257-315—823
Marge Kostek	301-239-297—837
Lorne Donson	292-308-351—951
Gwen King	265-239-313—837

SPORTS MENU

TONIGHT

CAR RACING
7 p.m. — Time trials for super-stock and hobby stock program. Western Speedway.

SOFTBALL
7 and 8:30 p.m. — Pacific Coast League, doubleheader. Victoria Bates vs. New Westminster, Royal Athletic Park.

SUNDAY

BOWLING
1 p.m. — Start of Victoria Times' Bowler-of-the-Week men's and women's fivepin rolloffs, Town and Country Lanes.

SWIMMING
8:30 a.m. and 3 p.m. — Heats and finals, respectively, in final day of annual Victoria invitational meet, Crystal Pool.

FOOTBALL
11 a.m. and 1 p.m. — Junior Bantam Canadian Spring League, Oak Bay Crusaders vs. Juan de Fuca Tigers, Saanich Hornets vs. Saanich Vampires, Cedar Hill Park.

SOFTBALL
1 and 3 p.m. — Pacific Coast League, doubleheader. Victoria Bates vs. New Westminster, Royal Athletic Park.
2 and 6:30 p.m. — Stuffy McGinnis Men's League, Matthew's Heating vs. Molsons, Ingraham Hotel vs. Seaboard Construction, Central Park.
1 and 3 p.m. — Stuffy McGinnis Men's League, doubleheader, Sooke vs. Royal Oak, Sooke Athletic Park.
1 p.m. — Victoria Senior Women's League, CJVI Vicettes vs. Hygrade Radio, McDonalds Furniture Seniors vs. Seaboard Construction, Hyacinth Park.
3 p.m. — Victoria Senior Women's League, Combos vs. Ingraham Hotel, London Boxing Club vs. McDonalds Furniture Juniors, Hyacinth Park.
6:30 p.m. — Sidney Men's Association, Seaboard Properties vs. KOA, Sansche Park.

CRICKET
1:30 p.m. — District Association, limited overs competition matches, Oak Bay vs. Nanaimo, Windsor Park; Albion vs. Cowichan, Beacon Hill Park.

GOLF
8:59 and 9:06 a.m. — Starting times for finals in handicap (Peter Moretti vs. Vince Clarkson) and championship (Cec Ferguson vs. Grant Milliken) divisions of annual Vancouver Island open championship, Gorge Vale Golf Club.

Rocky Returns to Lions

VANCOUVER (CP) — Defensive-back and kickoff return specialist Rocky Long has signed a one-year contract with British Columbia Lions of the Canadian Football League, head coach Cal Murphy announced Thursday.

Long led the CFL in kickoff runbacks last year with 944 yards in 34 returns and had eight interceptions, best in the league.

NEW ZEALAND TEAM TO PLAY HOCKEY HERE

Hawksbay Club, a women's field hockey team from Napier, New Zealand, arrives in Victoria on Monday afternoon for a series of three exhibition matches against sides from the Vancouver Island Field Hockey Women's Association.

Mariners take on the visitors Tuesday, an Island Rep side tackles them Wednesday and the University of Victoria plays the tourists Thursday. All matches begin at 5:30 p.m. at Henderson Park.

In addition, the New Zealand players will conduct a series of clinics at Mt. Douglas, Parkland and Spectrum high schools as well as Sentinel, North Saanich, Arbutus and Richmond junior high schools during their stay.

THREE-WOOD CONFIDENCE WORKS WELL FOR FERGIE

Cec Ferguson would rather have confidence than the extra yards, and the three wood that gives him his preference may be a telling factor in Sunday's Vancouver Island Open golf final.

It's Ferguson against Grant Milliken, a pair of Gorge Vale clubmates, in the 36-hole showdown for the C-FAX Trophy.

The championship match at Gorge Vale will start with 18-hole matches at 9:06 a.m. and 1:30 p.m.

Pete Moretti of Colwood and Gregarah's Vince Clarkson, a pair of nine-handicappers, will lead the way off the first tee in the handicap division final, scheduled to start at 8:59 a.m. and 1:23 p.m.

But most of the interest will be on Milliken, the defending champion, and Ferguson, the 1974 winner. Regular playing pals in the past, they won't find any extra advantage from course knowledge since the Gorge is "home" to both amateurs.

The difference could be the graphite - shafter three - wood that Ferguson acquired after qualifying for the 27th annual match-play tournament.

"It gives me confidence," Ferguson said of the three-wood that he has been using off the tees instead of his driver. One of the district's longest hitters, Ferguson has consistently used the three-wood for driving purposes. The results, he says, have been delightful.

"I did use the driver last week (in the quarter-final and semi-final matches at Glen Meadows), but because the Gorge isn't as long, I expect I'll be back with the three-wood on Sunday," said Ferguson.

"Accuracy is more important than distance at the Gorge," he added, confessing that he "really hasn't had any great problems with the driver."

On the other hand, Milliken admitted he experienced driving difficulties in the early stages of the tournament but his tee shots "came around" last week.

Otherwise, both have expressed satisfaction with the other facets of their games. Most things being equal, both are looking forward to their "family affair" final.

SHAMROCK LACROSSE
See Lacrosse at its Best!
BE A SEASON TICKET HOLDER AND SAVE!
Adults $30 . . . . . Save $6.00
Students, O.A.P.s $20 . . . . Save $4.00
Children $10.00 . . . . . Save $2.00
Be Part of the Action this Year as the Shamrocks enter their 26th. W.L.A. season on May 11th. Season tickets are now on sale at the Memorial Arena box office.
5-6

BILL PRICE
AUTO RACING TONIGHT
GATES OPEN 6 P.M.
★ SUPER STOCKS ★
★ HOBBY STOCKS ★
TIME TRIALS 7 P.M. RACING 8 P.M.
STUDENTS NIGHT: ALL STUDENTS 2 FOR THE PRICE OF 1. MUST SHOW CARD.
ADULTS: $3.00, STUDENTS & O.A.P. $2.50
CHILDREN 6-12 $1.00
RAIN DATE MONDAY NIGHT 7 P.M.
WESTERN SPEEDWAY

Kelowna, Centennial Spring Rugby Upsets

Kelowna and Cestennial of Fraser Valley stirred surprises into the British Columbia spring high school rugby championships Friday.

Kelowna upset defending-champion Oak Bay Barbarians 11-0 in its first game and went on to capture division II honors in the round-robin eliminations while Centennial took first place in division IV.

Key to Centennial's advance into today's semi-finals was a 6-0 victory over Claremont Spartans.

St. Michael's University, the Victoria-area champions, and Tweedsmuir of Fraser Valley also advanced to today's showdown rounds. St. Michael's went undefeated to take division I while Tweedsmuir topped division III.

Winners of this morning's semi-finals were to meet in the championship finale this afternoon at Royal Athletic Park.

Kelowna's hard-hitting, aggressive tactics kept Oak Bay in check. Although no serious injuries were reported, three Oak Bay players were knocked unconscious during the game.

Oak Bay rebounded from the first-game loss to humble Mt. Baker of Cranbrook 38-0 and Port Coquitlam 19-8. Kelowna, however, edged Port Coquitlam 6-4 and blanked Cranbrook 9-0.

Claremont held a big edge in territorial play but was consistently stymied by the fine tackling of Centennial in the key match in division IV.

Centennial tripped Vernon 15-4 and Elphinstone of Gibson's Landing 10-3 while the Spartans blanked Vernon 19-0 and defeated Elphinstone 6-4 in other division IV matches.

St. Michael's defeated South Delta 6-3, North Kamloops 11-6 and Correlieu of Quesnel 22-3 to finish ahead of South Delta. South Delta defeated North Kamloops 18-11 and Quesnel 9-0.

Tweedsmuir, undefeated against Canadian opposition this season, eliminated Vancouver Island's other representatives byclipping Port Alberni 11-9. Tweedsmuir also defeated North Peace of Fort St. John 48-3 in a three-team division playoff.

Rutland, division III's scheduled fourth team, failed to show.

WHITECAPS SHUT OUT TORNADO

VANCOUVER (CP) — Vancouver Whitecaps recovered from a poor first half to blank Dallas Tornado, 2-0, in a North American Soccer League game Friday Night.

Tony McAndrew, a midfielder on loan from Middlesborough of the English first division, opened the scoring at 68 minutes from a goalmouth scramble. Tommy Ord, a recent aquisition from New York Cosmos, scored an insurance marker less than four minutes later after Dallas goalkeeper Ken Cooper failed to clear a hard shot by Barry Mitchell. The mistake gave Ord an easy goal.

Dallas attackers failed to get many good scoring opportunities on Vancouver goalkeeper Phil Parkes, a veteran on loan from Wolverhampton Wanderers of the English First Division, who recorded the shutout.

Canuck Gymnasts Struggle

WIESBADEN, West Germany (AP) — The United States, Switzerlahd and France all but clinched men's gymnastics team berths in the Montreal Olympics by dominating the opening compulsories Friday in a 12-nation qualification meet.

The Swiss placed first in compulsories with 272.50 points, edging the U.S. with 272.40. But the Americans seized the over-all lead on the basis of points scored in a previous meet and weighed in for the qualification totals.

France placed third in the compulsories with 271.25 points and was third overall, also with a good chance of qualifying after Saturday's freestyle events.

The top six teams will qualify for Montreal, with the two-day meet counting 40 per cent and the previous meet counting 60 per cent toward the qualification total. The meet was scheduled because of allegations of inflated points being awarded in the other pre-Olympic tests.

Poland finished fourth in the compulsories with 269.30 points and was seventh in the intemediate overall standings. Czechoslovakia was fifth in the compulsories with 267.80 and was fifth overall. Canada scored 263.65 points for sixth in compulsories and sixth overall.

Italy had the seventh best compulsory score of 263.60 and was eighth overall. Bulgaria stood fourth in the intermediate total after placing eighth in the compulsories with 262.25. But the Czechs, Canadians, Poles and Italians are all likely to move ahead of the Bulgarians after the freestyle events.

Members of the Canadian team are Philip Delesalle and Bruce Medd of Victoria, Owen Walstrom of Vancouver, Keith Carter of Winnipeg, Maasaki Naosaki and Steve Mitruk of Toronto, Nigel Rothwell of Windsor, Ont., and Pierre Leclerc of Montreal.

Golden State Downs Suns

PHOENIX (AP) — Jamaal Wilkes scored 22 points Friday night to lead Golden State Warriors a 99-91 victory over Phoenix Suns in the National Basketball Association semi-finals Friday night. Golden State leads the best-of-seven series 2-1 with the fourth game Sunday in Phoenix. The other NBA semi-final, between Cleveland Cavaliers and Boston Celtics, also resumes Sunday in Boston with the Celtics holding a 1-0 edge in games.

COME TO SALMON COUNTRY
NEW WHARFAGE AVAILABLE
NOW DREDGED
DOCK LIGHTING & POWER
SECURITY
PEDDER BAY MARINA
Metchosin—off Rocky Point Rd. 478-1771

Royal Oak Snaps Ingraham Streak

Royal Oak Sporting Goods struck for three runs in the fourth inning Friday and went on to defeat Ingraham Hotel 4-1 in Stuffy McGinnis Men's Softball League action at Central Park.

Pitcher Ken Fox checked Ingrham, the defending champions who opened the season with three straight victories, on four hits, including two by second-basemen Warren Campbell.

Singles by Elwood Thomas, Bob Bugslag, Dennis Eckert, Terry Hoy and Bob Bate contributed to Royal Oak's three-run uprising in the fourth.

Bate had three of the winners' 10 hits.

Flay Hall's leadoff triple and a single by Doug Baxter scored the winning run in the ninth inning as Capital Builders defeated Century Inn 5-4 in a Heywood Avenue Men's League game at Heywood Park.

Marv Carver hurled a six-hitter for the victory while John Clemens hit a home run for Capitals.

At Sanscha Park, Bob Lougheed clouted a pair of homers and Doug Boden hit one as Seaboard Properties blasted Victoria Chiefs 19-3 in a Sidney Men's League game.

Ingraham 010 000 0—1 4 0
Royal Oak 000 301 x—4 10 0
Mel Nelson, Randy Jackson (4) and Paul Kraeling; Ken Fox and Wayne Scotney.

SPECTRUM TAKES TITLE

Strong performances by goalkeeper Sue Chevrier and Pam Kozak sparked Spectrum to the Greater Victoria girls high school soccer championship Friday.

Miss Chevrier made several outstanding saves, including one penalty shot attempt, and Miss Kozak scored both goals as Spectrum defeated Esquimalt 2-0 in the final at Royal Athletic Park.

Win for Wepner

KEARNY, N.J. (AP) — Chuck Wepner stopped Tommy Sheehan of Scranton, Pa., in one minute and one second of the second round of a one-sided heavyweight fight here Friday after knocking him to the canvas three times.

BASEBALL SCOREBOARD

AMERICAN LEAGUE

Eastern Division

	W	L	Pct.	GBL
New York	14	5	.737	—
Milwaukee	10	5	.667	2
Detroit	9	8	.529	4
Cleveland	10	10	.500	4½
Baltimore	9	11	.450	5½
Boston	6	11	.353	7

Western Division

	W	L	Pct.	GBL
Texas	12	6	.667	—
Kansas City	9	8	.529	2½
Oakland	11	12	.478	3½
Minnesota	8	10	.444	4
Chicago	6	10	.375	5
California	8	16	.333	7

Minnesota 102 000 000—3 7 0
Milwaukee 040 000 00x—4 5 0
Hughes 0-2, Luebber (7) and Wynegar; Slaton 4-1, Rodriguez (8) and Porter.

New York 220 200 413—14 16 0
Oakland 020 020 000—4 9 6
and Haney; Hosley (8). HR: Oakland, May 2-0, Tidrow (6) and Munson; Blue 2-4, Todd (7), Lindblad (9) Bando (4th).

Chicago 000 000 000—0 1 1
Detroit 100 013 00x—5 9 0
Forster 1-1 Vuckovich (6) and Downing; Bare 2-1 and Wockenfuss.

Kansas City 001 000 200—3 9 1
Baltimore 001 020 001—4 7 1
Busby, Pattin 0-3 (6) and Martinez; Cuellar, Garland 2-0 (7) and Hendricks. Home Runs: Baltimore—Robinson (1st) Bumbry (1st).

Cleveland 000 003 100—4 9 0
California 010 000 04x—5 9 2
Brown 2-1, LaRoche (8) and Ashby; Kirkwood, Drago 1-2 (6) and Etchebarren. Garrett (8). Home runs: California — Melton 3rd). Bonds (3rd).

NATIONAAL LEAGUE

East Division

	W	L	Pct.	GBL
New York	17	9	.654	—
Philadelphia	13	7	.650	1
Pittsburgh	13	9	.591	2
St. Louis	11	13	.458	5
Chicago	11	14	.440	5½
Montreal	7	14	.333	7½

West Division

	W	L	Pct.	GBL
Los Angeles	15	9	.625	—
Cincinnati	13	10	.565	1½
Houston	13	13	.500	3
San Diego	12	12	.500	3
San Francisco	8	15	.348	6½
Atlanta	8	16	.333	7

Los Angeles 010 130 230—10 18 2
Philadelphia 111 210 002— 8 13 0
Rhoden, Hough 2-0 (4), Marshall (7) and Yeager; Christenson, Schueler (5), Reed 2-1 (5), Garber (6), Twitchell (9) and Boone. Home Runs: Los Angeles — Cey (5th); Philadelphia — Tolan (4th).

San Diego 000 011 000—2 6 0
New York 200 100 030—6 9 2
Jones 5-2, Dupree (7) and Kendall; Koosman 3-1 and Grote. Home Runs: New York—Kingman (11th and 12th).

Houston 101 100 000—3 8 0
St. Louis 000 000 100—1 6 0
Richard 5-1 and Johnson; Forsch 0-1, Frisella (8) and Simmons. Home Runs: Saint Louis — Cruz (2nd).

Cincinnati 010 011 000—3 7 0
Chicago 100 000 000—1 8 2
Billingham 3-2, Eastwick (8) and Plummer; Frailing 1-1, Zamora (6), P. Reuschel (7), Schultz (9) and Swisher, Hundley (9).

Atlanta 010 000 000—1 5 2
Pittsburgh 300 000 000—3 8 0
Messersmith 0-3, Dal Canton (8) and Correll; Candelaria 3-1 and Sanguillen.

CHAPS
1/2 PRICE SALE
SUITS
SHIRTS
TIES
SLACKS
SPORTSCOAT
SWEATERS
All Inventory Must Go!
Alterations extra
ALL SALES FINAL
VIEW STREET LOCATION ONLY
5-6

Golfers!

Deal with a pro.
We're not out-of-bounds.

When you want to talk golf equipment - or any part of the game - you want to talk to an expert.

Well, that's us. The golf Pros.

And it stands to reason that we know the game and everything to go with it. Far better than a clerk in a store.

But maybe you didn't realize that anybody can benefit from a Pro's knowledge. You don't have to belong to a golf club to deal with a Pro Shop.

Just come on in.

Beginner or expert, we'll talk over your game with you. Take the time to analyze your swing. And outfit you properly.

Ah, but Pro Shops are expensive, you say. Not necessarily. We'll deal on prices just like anyone else. But we won't compromise on quality.

Our difference is totally top line equipment. New and used. And the fact that golf is totally our business.

Come see any of us and shop around.

We'll make sure you make the right buy . . . and that it suits you to a tee.

See any of the following CPGA pros.

18

DICK SILVERBERG — Glen Meadows Golf & Country Club, Sidney 656-3921
EARL DAVIES — Gorge Vale Golf Club, Victoria 386-3401
PAUL TRAPP — Victoria Golf Club, Victoria 598-4322
BILL GOLDSWORTHY — Cedar Hill Municipal Golf Course 595-3103
DON BILLSBOROUGH — Uplands Golf Club, Victoria 592-1818
BOB HOGARTH — Royal Colwood Golf & Country Club, Victoria 478-9591
BILL WAKEHAM — Cowichan Golf & Country Club, Duncan 746-5333
NORM JACKSON — Nanaimo Golf & Country Club, Nanaimo 758-6332

New England Coach Detects 'Real Aeros'

HOUSTON (AP) — Houston Aeros were easily recognized Friday night by New England Whalers coach Harry Neale.

Neale watched his Whalers fall 5-2 to the Aeros in the second game of the World Hockey Association United States final.

"You saw the real Aeros tonight," Neale said after the Aeros evened their best-of-seven playoff at 1-1. "They were the better team tonight and they deserved to win."

Neale was calling his team the best on the ice after Wednesday night when the Whalers shocked the Aeros 4-2 behind the goaltending of rookie Cap Raeder.

New England and Raeder started Friday night's game in the same fashion, taking a 1-0 first-period lead on Thommy Abrahamsson's goal at 8:41.

The Aeros then woke up and blitzed the startled Raeder with three goals during a span of one minute and 17 seconds in the second period to take control of the game.

Mark Howe, who had not scored a goal in the playoffs, added a fourth score for Houston before the decisive period ended.

Houston centre Terry Ruskowski started the run on Raeder with a goal at 5:28, followed quickly by scores from John Tonelli at 6:04 and Aeros captain Ted Taylor at 6:39.

The two teams traded goals in the final period with Bob McManama scoring at 5:11 for New England and Andre Hinse getting his first playoff goal at 7:32 for Houston.

The series now shifts to Hartford, Conn., for games Sunday and Tuesday. The next game in Houston will be Thursday.

TONY BURTON SAILING SCHOOL
SAILING IS FUN!!!
Power Boat and Sailing Courses for May
POWERBOATING:
Join 2 or 3 others aboard our new Surfer 24 and qualify for R.Y.A. Certificate of Competency. Learn how to be safe afloat. 10 hours of instruction afloat. 8 hours instruction ashore.
SAILING:
Join a group of 2 or 3 novices and enjoy learning to sail aboard one of our modern sloops. 16 hours instruction afloat. 8 hours instruction ashore.
Next class starts May 12. You can't afford to teach yourself.
Tony Burton Sailing School Ltd.
Royal Yachting Association Accredited
477-6325 or 383-4011
5-8

Triumph
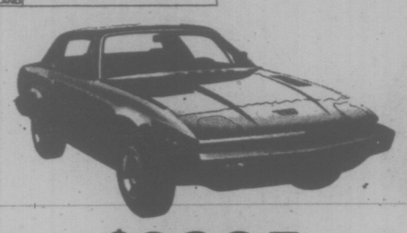
$6395
SEE THEM AT:
MID-ISLE MOTORS
THE SMALL CAR CENTRE
IN DUNCAN
PARTS • SALES • SERVICE
170 Trans-Canada Hwy.
748-3744
Dealer Licence Number D00935A
5-8

Unitog
BUSINESS UNIFORM RENTALS!
Your "Unitogged" Service Man Makes the Best Impression!

3 GOOD REASONS
Why Your Company Should Rent Uniforms from Nu-Way Cleaners:
1. You can have smartly dressed employees WITHOUT The CAPITAL COST of purchasing business uniforms.
2. For a small weekly rental charge correctly fitting uniforms are supplied and cleaned each week — NO CLEANING OR REPAIR BILLS.
3. NO PROBLEMS of an unused inventory of garments DUE TO EMPLOYEE TURNOVER. Simply return rental garments to us to exchange for the proper size for the new employee.
PHONE 382-4266
NU-WAY CLEANERS LTD.
420 William St., Victoria
Unitog Representatives for the Greater Victoria Area.
2-14

Hayes May Have 'em

MARK HAYES
. . . two-stroke lead

DALLAS (AP)—"It takes a lot of guts to win and a lot of us haven't showed we've got 'em yet," says Mark Hayes, pondering his role as the 36-hole leader in the Byron Nelson golf tournament.

"It's said that a lot of people are afraid to win, that everything that comes with winning is too much for 'em to handle. I think there's some truth to that.

"You make six birdies in a row and you're afraid to make one more. It's just all the pressure. If you've done it before it's a lot easier. But you always have to get past that first time."

Hayes, 26, cruised into the third round of the $200,000 tournament today sporting a reached the mid-way point two-shot lead over Bob Smith.

He plundered the 6,983-yard, par-71 Preston Trail course for a 67 which, coupled with his opening 66, gave him a 36-hole total of 133, nine under regulation.

Hayes dropped birdie putts of six, 35, 10 and six feet as he without a bogey.

Smith matched Hayes's 67 with a sparkling performance that included "the finest 10 holes I've played since I've been on the tour."

Among the players within striking distance of the lead were Ray Floyd, who birdied his final three holes for a 67 and a 137 total.

He was tied at that five-under-par figure with Bill Rogers, 69-68, and Don Bies, 67-70, a stroke ahead of Don January, 69-69; Tom Kite, 68-70; Jerry Pate, 70-68, and Hale Irwin, 70-68.

Among those still contending for the $40,000 top prize were Lee Trevino 69-70, and Jack Nicklaus, 71-68.

George Knudson of Toronto shot a 74 for a two-round total of 145, good enough to qualify him for the final two rounds.

★ ★ ★

Mark Hayes	66-67—133
Bob E. Smith	68-67—135
Bill Rogers	69-68—137
Roy Floyd	70-67—137
Don Bies	67-70—137
Hale Irwin	70-68—138
Don January	69-69—138
Jerry Pate	70-68—138
Tom Kite	68-70—138
Dale Douglass	70-69—139
Wally Armstrong	70-69—139
Gibby Gilbert	69-70—139
Lee Trevino	69-70—139
Jack Nicklaus	71-68—139
Dave Stockton	69-71—140
David Graham	70-70—140
Eddie Pearce	68-72—140
Bobby Cole	73-67—140
Larry Nelson	70-71—141
Ben Crenshaw	70-71—141
Bud Allin	73-68—141
Dave Eichelberger	68-73—141
George Burns	71-70—141
Marty Fleckman	67-74—141
Ken Still	73-68—141
John Schlee	68-73—141
Tony Jacklin	69-72—141
Monty Kaser	71-70—141
Miller Barber	73-68—141
Tom Weiskopf	70-71—141
Tom Shaw	71-70—141
Lanny Wadkins	74-67—141
George Archer	73-68—141

LOCAL and LONG DISTANCE MOVING
RELIABLE TRANSFER OF VICTORIA LTD.
Member of United Van Lines
388-8466 4-11

Thorburn Leads Seniors' Tourney

Hugh Thorburn's handicap could be heading for another reduction after the Royal Colwood golfer's victory Friday in the Vancouver Island Seniors' Association spring tournament.

Thorburn, whose handicap has been reduced from 12 to eight in recent weeks, scored a four-over-par 74 Friday to capture low gross honors. Key to Thorburn's success was his excellent short game and putting.

Thorburn finished two strokes ahead of George Bigelow of Victoria Golf Club and Gorge Vale's Eric Wright.

Don Sutherland of Glen Meadows won low-net honors by scoring 82-17—65.

The newly-introduced Life Member Rose Bowl for team competition went to Nanaimo. The four Up-Island players scored a gross 333 to finish 13 strokes ahead of Gorge Vale. Colwood finished third with 347, followed by Uplands 354; Victoria 371, Glen Meadows 382, Cedar Hill 386 and Ardmore 394.

Results:

GROSS

Open: Hugh Thorburn, Colwood 74.

5-13 Handicap: George Bigelow, Victoria 76.

14-15: Alec Wilson, Colwood 83.

16-18: Chick Meinyk, Colwood 87.

19-20: Wilf Latournerie, Victoria 90.

21-24: Dal Hawkshaw, Victoria 93.

NET

Open: Don Sutherland, Glen Meadows 82-17—65.

5-13: Handicap: Maury Johnston, Colwood 78-12—66.

14-15: Tom McMaster, Victoria 85-16—69.

16-18: Frank Unwin, Uplands 89-18—71.

19-20: Ray Spouse, Gorge Vale 91-20—71.

21-24: Joe Zdan, Gorge Vale 96-24—72.

5-inch Continuous GUTTER
in baked enamel

NO SPIKES INSIDE HANGERS ONLY
Supports a Ladder
Heavy Guage .032
479-7121
FREE ESTIMATES
B.C. ALUMINUM

Mercury Marine
presents
Executive Yachts

For Your Appointment to View
Phone 385-1457
5-8

Dale Shaw 10 Strokes Off Pace

HILTON HEAD ISLAND, S.C. — Dale Shaw of Victoria, Canada's top-ranked woman golfer in 1975, scored a par 72 Friday to remain in contention for amateur honors in the International Invitational women's golf tournament here.

Miss Shaw, who had an opening-round 78 Thursday, has 150 and is 10 strokes behind the leader, South African professional Sally Little. The Canadian is one of nine amateurs invited to the "Masters" of women's golf.

Little, 71-69—140, is two strokes ahead of Murle Breer, Jan Stephenson, Mary Lou Crocker and amateur Debby Massey. Sandra Post, the only other Canadian, is eight strokes behind the leader with 74-74—148.

The 72-hole tournament winds up Sunday.

Juniors Brawl During Warmup

ROCKLAND, Ont. (CP) — Rockland Nationals defeated Spruce Grove, Alta., Mets 7-1 in a brawl-infested game Friday to take a 2-0 lead in the Centennial Cup national junior hockey final.

The ill feeling between the two teams that marked Thursday's opener persisted, with a total of 18 penalties being called. The start of the game was delayed 45 minutes when a general brawl broke out between the teams during their warm-up.

Tee Time

By Lyle Crawford

HELLO ALL GOLFERS, wherever you are, and a very special greeting to ALL GOLFERS attending the Vic High celebrations. Ted Barbour was just itching to get in action with his many friends at Royal Colwood and the Victoria Club — two of our favorite courses. And, as always, it's nice to see SO MANY GOLFERS coming to Western Golf Sales, 3400 Douglas, for GREAT GOLF GEAR at Do-You-Mind-Spending-Less prices! Remember, here at Western Golf Sales, 3400 Douglas, just across from the Town 'n' Country complex, in the lots-of-free-parking McLaren centre, we offer ALL GOLFERS fast repair service to broken, bent or battered clubs, or clubs that need refinishing. Service is our biggest stock in trade. For example — to the gentleman who wanted some English-size spikes for his favorite golf shoes — we've got those spikes for you now, sir, so head right back to Western Golf Sales at 3400 Douglas! MORE GOLFERS were asking us about replacement tires for golf carts. We didn't have any. We phoned and phoned. We found some. Now we have replacement tires for some golf cart wheels here at Western Golf Sales, 3400 Douglas. EXTRA SPECIALS — part of our Do-You - Mind - Spending - Less service for ALL GOLFERS here at Western Golf Sales, 3400 Douglas, includes TRADE-INS! If you want a new set of golf clubs, bring your old clubs to us. You'll get the topline, top quality clubs to fit you — and we'll give you TOP DOLLAR TRADE-IN on your old set! So you get your new clubs at tens and tens and tens of dollars less! If you have any golf equipment you'd like to trade on new golf gear, see me here at Western Golf Sales, 3400 Douglas. STUDENT SPECIALS — as a 20-year member of the Canadian Professional Golfers Association, I want to see more and more young people playing our great game. The right clubs are important. So here's my offer to all elementary, high school and university students — come to Western Golf Sales, 3400 Douglas. Show me your student card. And I'll show you a 10 per cent discount on any and all golf clubs, golf carts, golf shoes, golf bags, or any golf accessories! We're open 'til 9 p.m. every Friday night! Our free-advice phone is 383-2133. That's Western Golf Sales, 3400 Douglas — the biggest golf shop — with all topline products from all leading manufacturers! See you soon, Partner!

5-8

GOLF and TENNIS
DID YOU KNOW THAT:
1. Glen Meadows is rated among the top 10 golf courses in British Columbia and the top 50 in Canada?
2. We have reportedly the 3 finest coloured tennis courts on Vancouver Island?
3. Our rates are probably by far the lowest in the Victoria District? For example, you can join the golf and tennis for only $50.00 for a 2-year term.
4. The only outside tournaments we accept are those sanctioned by Victoria and District or the B.C.G.A.?
5. We only need about 25 more tennis players before we install lights?
6. We offer full facilities — locker rooms, showers, modern coffee shop, lounge, pro shop, etc.
7. And Best of All, we're only 20 minutes from Victoria?
WHY PROCRASTINATE?
GIVE US A CALL TODAY, OR, BETTER STILL, COME AND SEE US.
GLEN MEADOWS GOLF & COUNTRY CLUB
1050 McTavish Road, RR2, Sidney
Office 656-3136 Pro Shop 656-3921

STREET SELLERS WANTED
SOME EXCELLENT OPPORTUNITIES ARE AVAILABLE NOW, SUCH AS HARLEY CARTER'S

Harley's Business Story!
A friendly greeting goes with every purchase of the Daily Times sold by this enterprising 13-year-old at his downtown stand.
Harley has been selling papers for the past three months and enjoys it immensely. He has built up his business to earning around $23.00 per week, including tips. Being one of the top sales boys, he also wins extra cash prizes and awards every month. He values his earnings and saves his money in his own bank account toward future wants; or perhaps for his education as he plans to become a lawyer.
A grade seven student at Richmond School, Harley's special hobby is making up model trains. He also gets a great deal of pleasure out of meeting people and finds everybody most enjoyable as they stop by his stand for a copy of the Times.
★ For a Little Spare Time Each Day!
We can set you up in business with your own sales location, your change apron, and other helpful assistance to make it possible to have a profitable business income daily . . .
★ ALSO WIN PRIZES!
For those EXTRA sales you make, by being an attentive and courteous young sales person, you can also win valuable prizes of all kinds . . .
★ IT'S FUN AND IT'S PROFITABLE!
To be a young, single-copy sales person . . .
Call Mr. K. Wilson at the TIMES CIRCULATION DEPARTMENT
Phone 382-3131
5-5
OR MAIL THIS STREET SELLER APPLICATION TODAY
VICTORIA TIMES, Circulation Department, 2621 Douglas St., Victoria, B.C. V8W 2N4
I would like to apply for a STREET SELLER BUSINESS LOCATION.
NAME .....
ADDRESS .....
AGE .....
PHONE .....

Hints for First-Time Gardeners Who Want to Grow Vegetables

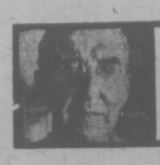

GARDENING
jack beastall

To help gardeners who are trying for the first time to grow a few vegetables, here are some basic hints on culture.

First a reminder that plants are produced from soil, and the results obtained depend on the soil in which the plants are grown and the weather that prevails during the period of growth. We cannot control the weather but we can provide a good soil.

We select the best materials available from which to build our houses, or to make our clothes, yet we are inclined to expect quality food to be produced from a worn-out soil. This is impossible; no plant can be any better than the materials from which it is made.

Since soil is nothing more than clay or sand mixed with humus, and it is the humus which is converted into plants, and soil can be made into a good soil simply by adding old cow or horse manure (not poultry) or decomposed plant wastes which we call compost.

Poultry, or any other bird manure, is bery high in nitrogen, and if available at a reasonable price is ideal for adding nitrogen to the compost heap to break down the plant material ready for use the following year.

LEEK is a mild for of onion which remains in the soil over winter to be gathered as needed. It does not form a bulb like other onions, nor are the wide, rather coarse leaves used. The edible part is actually a stem from which the leaves emerge, and we want this stem as long as possible and white in color.

A leek with eight inches of white stem and 1¼ inches in diameter with no swelling at the base is considered a good plant. To reach this goal we have a special way of planting.

We start with a well prepared fine soil containing plenty of old manure or compost. When the seedlings are about 8 inches high, either in a pot from a February sowing, in a coldframe, or in a sheltered outdoor seed bed, they are ready for transplanting.

First we need a piece of round stick about one-inch in diameter and 10 to 12 inches long, and we cut a notch in it eight inches, from the slightly rounded blunt end. With this we make holes eight inches deep and about 12 inches apart either in rows or in a square which will be easily accessible during winter.

The leek seedlings are then carefully lifted and separated, and one seedling is dropped into each hole. The top of the foliage may, or may not, be visible at soil level, but that is not critical.

Next, the garden hose is quickly run over the planting to wash a little soil into each hole to cover the roots. The water in the holes soon drains away and the holes are left open. Later cultivation will work more soil into the holes, but we do not pack any soil against the buried foliage.

The plants are ready for eating after a good frost; in fact, they can be chipped out of the frozen ground, if the soil ever freezes.

CABBAGE. Late spring and early summer cabbage plants are set out now. Brussels sprouts are a long season crop, the present planting being ready for use in December, and those set out in late May will be used next February and March.

Success with most of the cabbage family depends on the roots being in a tight soil. Hard heads, and tight buttons on the sprouts, cannot form when roots are in loose soil. So we deliberately walk on the chosen area to get it thoroughly compacted.

A small hole is made with a hand trowel and a medium handful of hydrated lime dropped in and well mixed with the soil to prevent club root. The cabbage plant is set into the hole with soil level at the base of the leaves so as not to have a long stem to blow around in the wind and loosen the roots.

As each plant is set, the soil around it is packed tightly with the end of the trowel handle, then firmed with the heel of the boot.

Next comes the cabbage mat, which is an eight-inch square of roofing paper, or roll roofing, with a one-inch hole cut in the middle and a slit from the hole to the centre of one side.

The purpose of these mats is to prevent the cabbage root fly from laying its eggs in the soil by the cabbage stem. It is the grubs of this fly that devour the roots of cabbage and cause them to die a few weeks before they are ready for use.

Opening the split, the mats are slipped around the cabbage stem and the space where the hole fits the stem is filled closely with the soft plastic vegetable bags used by most supermarkets. The plastic allows the stem to swell without restriction.

Later cabbage plantings go well between the rows of early and second-early peas where the soil has been well trodden as the pea crop was picked.

CAULIFLOWER depends on fast growth and no setbacks. It requires a much looser soil than cabbage, well mixed with compost or old manure. Given the right soil, our only problem here on the coast is the extremely variable spring weather which sometimes upsets our efforts.

TOMATOES. Aside from losing plants to late frosts, tomatoes are a warm soil plant, and our soils are rarely warm enough before the end of May to mid-June. Even then we can be plagued by cool nights well into July.

To obtain a good crop of vine ripened fruits, starting at the end of August and clearing the vines before the first fall frost, we have to grow a variety bred for the short hot season of more northerly latitudes. These will give ripe fruits early in our longer and cooler growing period. We cannot expect to ripen large fruits here outdoors, so we have to settle for the medium sizes.

These are mainly bush, or determinate varieties, which make the first fruit truss at the top of the main stem, then branch to carry the rest of the crop. They are not pruned like the staking varieties.

Since we cannot plant out tomatoes this early in the average garden, we buy the plants and put them into six-inch clay pots to grow on and make their first fruit truss. The pots are put outside on warm days and placed under shelter at night where the temperature will not drop below eight degrees celsius.

The plants need care, but not coddling. They must have good light, all the sun possible, and plenty of fresh air. In a greenhouse, day temperatures around 8 to 10 degrees C.

A common error among local gardeners is to fertilize the soil before planting out tomatoes.

This practice causes the plants to make a mass of leaf growth instead of producing flowers, and results in late fruiting. Always allow the first fruits to set before giving any fertilizer, and then only if the plants show a need for it.

It is essential to plant them in large holes filled with compost to avoid blossom-end rot, which is caused when the plants are short of water at the roots and take the moisture from the fruits to supply the growing tips. The dehydrated cells in the fruits then die and form the hard leathery black patch on the blossom end of the fruit.

WORK FOR WEEK

Prick out all seedlings being raised under cover so they have space to grow well before going into the garden.

Sow seed around mid-month of wallflower for growing next spring's plants. Sow in prepared soil outdoors in dappled sun.

Water plants at roots near foundations, steps and concrete walks. These areas tend to be dry while nearby is damp.

Snap off dead flowers and the seedpods from tulips, daffs, hyacinths and other of the larger bulbs. Allow leaves to remain; water if necessary after giving 6-10-10 fertilizer or 6-8-6 to aid development of bulbs for next year's flowers.

Sow seed of corn-salad, and endive outdoors, both thinly. Sow more carrots also thinly to avoid need for much early thinning.

Balcony tubs of favorite vegetables should be kept filled all season with small successions. A long deep planter of dwarf peas or bush beans will give many pickings. Support growth with either a light lattice frame or with twiggy sticks.

Plant summer cabbage, cauliflower and fall sprouts.

JEANS PRICE FIX—FTC

WASHINGTON (UPI) — The Federal Trade Commission Friday accused Levi Strauss — which claims to be the world's largest clothing manufacturer — of price fixing in the sale of its blue jeans and other products.

The company not only told its 15,000 dealers in the U.S. what to charge for the jeans and other clothing, but required its retailers to buy some of its other product lines before it would allow them to sell the denim jeans, the agency said in a complaint issued on a unanimous vote.

The firm forced its dealers in addition only to advertise its products at the fixed price and also told dealers they could not advertise second line or irregular products as having been produced by Levi Strauss, the agency said.

The company, with headquarters in San Francisco, had sales of more than $1 billion during the 1975 business year. It refers to itself as the world's largest apparel manufacturer.

One FTC official said there was a "substantial" loss to consumers over the yearrs in terms of higher prices for blue jeans than otherwise would have been the case.

But he said any dollar figure would be a "crude estimate" and he declined to suggest a figure.

"But just considering that their sales are $1 billion a year you can see what it might be," he said.

The other types of clothing which the company allegedly forced dealers to carry in return for the right to sell blue jeans included such things as hopsack and corduory jeans.

In order to keep retail prices fixed, the FTC said, the company used various forms of coercion, discipline and surveillance. Among the complaints, the FTC said the company:

—Terminates dealers who do not comply or are suspected of not complying with the restrictions.

—Refuses to deal with prospective dealers it believes will not comply.

—Prohibits dealers from being reimbursed under its cooperative advertising program for ads covering its merchandise at other than its established or suggested prices.

—Misrepresents to dealers that its products are fair traded and they must, as a matter of law, adhere to its established retail prices.

Ramsey Aide Buffalo Coach

BUFFALO (AP) — Tates Locke, assistant coach of Buffalow Braves of the National Basketball Asoociation, has been named head coach, succeeding Jack Ramsay.

Locke, 39, was signed to a two-year contract. Ramsay was dropped as Braves coach last Monday, the day after Boston Celtics eliminated Buffalo from the playoffs.

Canadians Upset Russians

STRAKONICE, Czechoslovakia (CP) — Liz Silcott of Montreal scored on a layup with nine seconds remaining in the game Friday night to give Canada's national women's basketball team a 56-55 upset win over the Soviet Union in an international tournament.

The victory was the second in three starts for the Canadians, the smallest team entered in the pre-Olympic tournament. Canada beat the Czecholovakian B team 70-65 Wednesday before losing by 63-47 to Italy on Thursday.

Canada was ahead 44-36 at one time in the game, and at another time led by eight points. The Russians led by three points late in the third quarter of the game.

"Canada has never beaten Russia before," Ms. Silcott said. "It's the greatest moment of my basketball career."

Bev Bland of Richmond, B.C., led all scorers with 22 points. Ms. Silcott finished with 13 points.

The five-foot-five Ms. Silcott deked a six-foot-five Russian defender for the winning basket.

FRESH AS A FLOWER IN JUST ONE HOUR

Sleeping Bags Expertly Cleaned

One HOUR "MARTINIZING"® CERTIFIES THE MOST IN DRY CLEANING

4-14 8 LOCATIONS TO SERVE YOU

FIBERGLASS MATERIALS at low, low prices

FIBERGLASS RESIN $10.95 Gal. GENERAL PURPOSE

STYROFOAM URETHANE ACRYLICS

CORRUGATED & FLAT FIBERGLASS PANELS

CELLO RESIN
FIBERGLASS CLOTH
FIBERGLASS TAPE
MATTING
ROVING
GELCOATS
BALSACORE
COLOR PIGMENTS
AIREX FOAM
ACETONE
STYRENE
DYNEL CLOTH
CATALYSTS
PROMOTORS
EPOXY PAINTS
ALUMINUM ROLLERS
BRUSHES
CELLOPHANE

PELAGIC

PACIFIC INDUSTRIES (1974) LTD.

58 HURON ST. VICTORIA, B.C. 386-1811 • 386-7614

UNRESERVED AUCTION

On Behalf of — G. S. Ovens — Agent under section 88 of the Bank Act.

of CAREFREE DESIGN ENTERPRISES LTD.

DATE: SAT. MAY 15— 10 A.M.
GENELLE, B.C. — 9 miles south of Castlegar
PREVIEW: THURS. & FRI. MAY 13 & 14 9 A.M.-5 P.M.
Also Trailer on view at Maynard's Head Office
1233 West Georgia St., Van., B.C.

NOTE: For persons in the Lower Mainland area wishing to bid on Trailers but unable to attend the auction sale in Castlegar may attend at our Vancouver Offices where a telephone conference line between Castlegar & Vancouver will allow bidding from our offices in Vancouver. Trailers will be auctioned 12 Noon Sale Day — 1233 W. Georgia St.

TRAILERS & CANOPIES — 19 Self-contained 14'5" long travel trailers c/w stove, furnace, fridge, shower & toilet; 5—STD 14'5" long trailers same specs less shower & toilet; 9 — Aluminum truck canopies 7 — 24" High, 2 — 34" High.

RAW MATERIAL INVENTORY — Trailer tires; trailer axles; 5th wheel assemblies; wheels; windows; furnaces; propane bottles; fridges; light fixtures; stoves; power converters; power cords; over 1,000 sheets plywood; plastic tanks; range hoods; lind; fibreglass cloth & resin; insulation; door hardware; plumbing fixtures; plastic fittings; batteries; cushion sets; moulding; vents; jacks; mattresses; bolts; screws; sandpaper; ball hitches; plus many other parts & accessories.

MACHINERY & EQUIPMENT; OFFICE FURN. & EQUIP.

NOTE: Machinery & Office Equip. subject to withdrawal until May 7th — Call Maynard's after this date to verify inclusion in the Auction Phone — (604) 685-7378.

WOODWORK MACHINERY & EQUIP. — Rodgers panel saw; 2 radial arm saw; 2 — table saws; bandsaw; shaper; bench grinder; mitre box; 20 air guns; air drills; sabre saws; air staplers; routers; drills; many hand tools etc.

WELDING SHOP— 2 Welders; radial arm saw; air compressor; drill press; steel tables; hand tools; etc. FIBERGLASS SHOP — Chopper guns; model 18 gel gun; moulds; gauges; plugs; etc. OFFICE EQUIPMENT — Single & Double pedestal desks; calculators; adders; typewriters; checkwriter; upholstered s/t chairs; xerox copier; records cabinets; chesterfield & chair; leona drafting table; blu-ray printer; blu ray developer; print cabinet; stools; clocks; etc., etc.

MAYNARD'S AUCTIONEERS LTD.
1233 W. Georgia, Vanc., B.C. 685-7378

A SPECIAL INVITATION TO You and Your Family

to enjoy the facilities of The Racquet Club of Victoria for one day as guests of the Club.

R.S.V.P.
Mail the coupon (below) to arrange your day or phone Edd Moyes, 477-1801

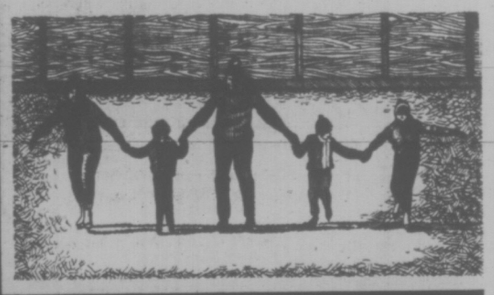

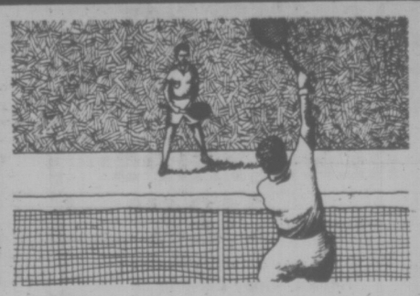

It's great fun...for all the family!

The Racquet Club of Victoria offers you the following private facilities:

9 FIRST CLASS TENNIS COURTS/2 LIGHTED
5 BADMINTON COURTS
5 SQUASH COURTS
25 METRE SWIMMING POOL
8 SHEETS OF CURLING ICE
FULL SIZED ICE ARENA
LOUNGES
NURSERY
PRO SHOP
SAUNA
EXERCISE ROOM

Under the Club's special member plan you can enjoy for $100.00 JOIN US FOR A DAY and ENJOY LIFE WITH YOUR FAMILY

5-4

CLIP and MAIL

To: Edd Moyes
The Racquet Club of Victoria
3964 Gordon Head Road, Victoria, B.C.
Phone: 477-1801

Name .....
Address .....
..... Phone .....

I would like to spend a day, with my family, at the Racquet Club of Victoria. I understand there is no obligation.

Please let me know the date I can spend the day at the Club.

China's handicrafts on sale again

By DOROTHY McCARDLE

Travellers just back from the Orient report that the many fine handicrafts for which mainland China was once famous can now be bought at stores in nearby countries.

Fancy goods for which the millions of uniformly dressed citizens of the People's Republic of China have little use themselves — such as beaded evening bags, formal evening gowns and jeweled sweaters — are on sale at specialty shops in Hong Kong that are outlets for wares from the People's Republic only.

Large stores in Singapore and Bangkok have special departments where crafts of China are sold. Under the heading of "antiques" are dishes and pieces of household decoration in Singapore. And in Bangkok, the shopper can find some real bargains, such as folding scissors that are expensive in the United States.

Certain things were missing in the Orient. I saw no women (except American women) in pants in Taipei, Singapore, Bangkok, Hong Kong, Kyoto or Tokyo.

In Japan, things have reached the ultimate peak of technology. As I was struggling to close a taxicab door in Tokyo, the driver, who had only a single word of English at his command, turned back and glared fiercely at me.

"Automatic" he shouted indignantly.

Sure enough, as I let the door go, it swung closed, seemingly all by itself. The secret is that the driver controls the door with a button up front. As you wait for a cab, the door opens. And as you settle comfortably in the back seat, the door closes by itself.

I soon discovered that, next to diamonds, white hair can be a woman's best friend in Asia. My hair, which began turning white when I was in my 30s, served me well on my recent trip across the Pacific. I am now 71 years old.

The chambermaid in a hotel in Singapore was obviously startled by my hair. She asked me my age, went on delving into my marital status and number of children. But when she learned that I am a widow, living alone through choice and still working, a look of pity crossed her young face.

"You must get terribly lonely," she said.

Tamina Gorge at resort of Bad Ragaz

Tunnel-like climb in Alps leads to spa's boiling thermal springs

By MARGARET NESS

BAD RAGAZ, Switzerland (CP) — One of Switzerland's top spas lies within this community of 4,000 in the foothills of the Alps. An almost tunnel-like climb leads the visitor to the boiling thermal springs that feed the spa.

Bad Ragaz is only 75 minutes by train from Zurich and in 10 more minutes a local bus will take the visitor to the entrance of the wild Tamina Gorge for the climb. The deep, narrow gorge carries a mountain stream into the Rhine.

The springs were discovered in the 11th century by an employee from a nearby monastery. So highly did the monks regard the therapeutic waters that they built a small wooden house at the source in the 13th century. Sufferers had to make the long climb from the bottom to the source, to receive primitive treatment.

Many were wrapped in cloths that had been dipped in the boiling water and then they were placed in caves.

In the mid-18th century a small hotel and a chapel were erected. There's still part of the hotel with recent additions at the entrance to the gorge, including a restaurant.

Until northern European spas became socially popular in the 19th century, only the sick frequented the spas. But for years now Europeans have flocked to them for relaxation and lately for preventive therapy and exercises. North Americans are just beginning to realize their value.

The thermal baths at Bad Ragaz are recommended for sufferers from rheumatic and blood circulation disorders. Consequently few sufferers at the spa are extremely ill. There's no hospital feeling.

The Quellenhof Kur and Golf Hotel is as elegant as the best anywhere. Its large and pleasant lounge areas are complemented by its main dining room, with its three glassed sides looking out on the hotel's park-like grounds. Naturally its large thermal indoor pool is the centre of its therapeutic life.

Adjacent is the Kursaal. Originally the Kursaal was the "cure hall" where patients went. Now the Kursaal is the social centre of a spa. On the verandah an orchestra plays daily during the in-season May through October for the people who sip morning coffee or afternoon tea or drinks.

There's a restaurant and a small gambling casino where boule is played. But as in all Switzerland, plays are restricted to five francs (about $2) so it's almost impossible to lose heavily.

Bad Ragaz has 1,500 hotel and 1,000 private beds. In the village of typical Swiss-styled houses, many are pensions, displaying the word "garni" which means bed and breakfast only.

Spring is perhaps the loveliest season with the fruit trees in blossom. In May tall tulips line the paths through the Kursaal park. In the winter there's skiing.

The Principality of Liechtenstein is practically on Bad Ragaz's doorstep.

ALASKA
By Princess Patricia

7½ Days CRUISE JUNE 24
Promenade Deck $560

Join my summer escorted cruise from Vancouver to Alaska June 24 by the inside passage both ways.

We have one room available on this sailing with upper and lower berth on promenade deck. Fare from $560 each berth. Other berths are available.

The Princess Patricia makes 6 ports of call and 50 miles of cruising in Glacier Bay. Optional land tours are available.

See me for other sailing dates, reservations, tickets, brochures and information. See window display opposite the Bank of Montreal.

Office hrs. 10-12, 1:30-5
GEORGE WILLIS TRAVEL
1247 Esquimalt 382-4887
Phone days or evenings

What's new in Hawaiian Condominiums?

HAWAIIAN CONDOMINIUMS aren't now to Canadian Buyers. (Although they sure are popular).

And the fact that they are on a beautiful beach in a developing part of Maui isn't now.

And because they are offered for sale by a Canadian Realty Company under an approved B.C. prospectus isn't now (but it's newer).

And because they are offered fee simple to the purchaser isn't now (but it's newer).

But what is now and exciting is the fact that Block Bros. are now able to offer a Guaranteed Rental Option along with the purchase of these beautiful condominiums THAT'S NEW.

If you have been worried about how you will rent your condominium unit when you are not in Hawaii this could be the answer?

Call now to Block Bros. Realty to hear more about this program or better still attend an informal Open House at Block Bros. on Blanshard Street on Tues., May 11th at 7:30.

We'll have a short slide presentation, answer your questions and have brochures for you. Coffee too!

And this is REALLY NEW. If you buy at Kauhale Makai we'll refund the air fare, just for you.

Tues., May 11th. 7:30 p.m.
1800 Blanshard St.
Block Bros. Realty Ltd.

CHARTER FLIGHTS FROM VICTORIA

Question: What's the cheapest and fastest way of flying to London this summer?

Answer: On a Pacific Western Airlines charter direct from Victoria!!

VICTORIA - LONDON - VICTORIA

Aug. 11 - Sept. 1 (3 weeks) $469
Aug. 31 - Oct. 5 (5 weeks) $439

★ SAVE MONEY ★
Direct flights from Victoria at Vancouver charter prices.

★ SAVE TIME ★
No changing planes in Vancouver — only 9½ hours flying time to London.

★ FREE ★
Meals and beverages for duration of flight.

LIMITED SPACE ON BOTH CHARTERS — NO CLUBS TO JOIN OR MEMBERSHIP FEES — CONTACT YOUR LOCAL TRAVEL AGENT NOW FOR RESERVATIONS — OR PHONE BUDGET TRAVEL AT 384-7121.

BEACH ACRES HOLIDAY RESORT

40 Acres of Playground by the Sea in Parksville

Fully Equipped FAMILY COTTAGES on Acres of Tide-Clean Sand Beach

Fishing, Tennis Beachcombing

OFF-SEASON RATES
From $15 for 2, $90 per wk.
PHONE 248-3424
R.R. No. 1, Parksville, B.C.
3-27

You'll love the Islands of Hawaii

14 nights from $359

Intervac invites you to Hawaii. Holidays by Wardair depart every Saturday now thru October. Choose a 1, 2 or 3 island holiday for 14, 21 or 28 nights. Take advantage of this summer's low prices and come back with a gorgeous Polynesian tan.

Call us now for full details

FEATHERSTONE TRAVEL SERVICE LTD.

JAMES BAY 386-8427 | 734 YATES 386-6101 | COLWOOD PLAZA 478-9505

5-8

The wonderful world of Disney at a wonderful price. $259.00 (Sharing twin)

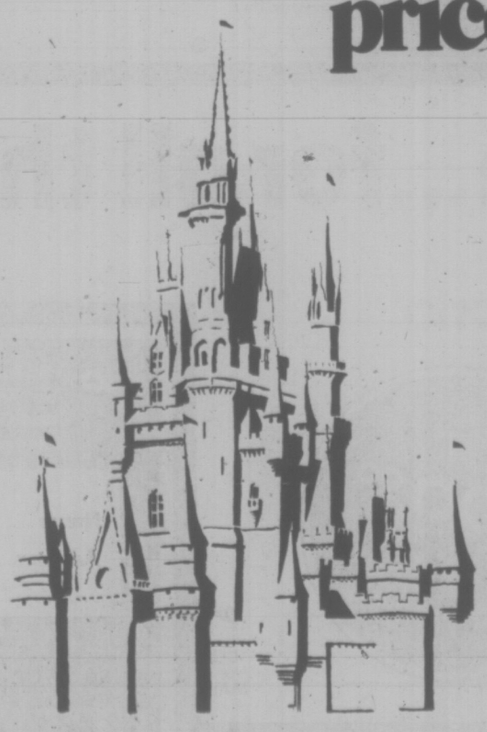

Sunflight and Totem Travel got together to bring you a real value vacation.

Disneyland in California . . . at a cost as attractive as the Magic Kingdom itself.

Mom and Dad and two kids (16 and under), for example, can spend 7 nights for as little as $876.00 * from Vancouver.

And this includes, for each person, air fares, hotel accommodations, all transportation, a $1.00 daily breakfast voucher, plus a Disney Book - Admission and 15 attractions.

Commencing June 27th, a Pacific Western Airlines charter 737 jet departs Vancouver Sundays for Los Angeles. It's non-stop, and upon arrival ground transportation will whisk you to a hotel near Disneyland.

This is an incredibly low price, and your Totem Travel agent can give you all the details.

Let's talk about it. And who knows . . . you may meet Mickey Mouse himself this year.

* Air tax additional.

TOTEM TRAVEL
MAYFAIR 386-3277 HILLSIDE 595-1181
DUNCAN 748-2594 PORT ALBERNI 723-8138

Sunflight
Canada's Number One Holidaymaker.

Paddlewheels provide power on picturesque Rhine cruise

By LOUIS STEINWEDEL

It is 7 a.m. on a crisp sunny morning on the foredeck of the sparkling white Rhine ship Drachenfels, and the paddlewheels are just starting to churn.

Despite the shifting moods and currents of this legendary river, Rhine captains pride themselves on punctuality — so, precisely on schedule the hawsers are cast off and the ship glides away from Cologne's picturesque Frankenwerft riverfront.

As you glance back, the buildings around the dock vaguely remind you of spots where the Thames flows beside Chelsea — but the 18th-century look of the tall, pointed houses is deceptive. Cologne was 80 per cent destroyed by Allied air raids, and the prized riverfront has been entirely reconstructed since the Second World War.

But the great cathedral of Cologne was spared by the bombs. And from a breakfast table in one of the Drachenfels' three dining rooms, the fading view of Cologne is dominated by this Gothic colossus, Cologne's trademark since it was begun in 1248.

Startlingly lofty — there is more window area than floor space — the Kolner Dom impresses even the most blase tourist, especially if he happens upon it at night, when it is bathed in th ethereal green glow of hundreds of mercury vapor lamps.

As you move further along the Rhine, however, the great cathedral is lost to view, and shortly a gentle, elegantly subtle countryside, dotted with modest steeples and burgher orderliness, emerges.

A few miles ahead Bonn, a Rhine village become a world capital, slips by, a city that hardly seems to have left the secure innocence of the 1880s.

A chime sounds and a pleasant voice on the ship's PA announces the imminence of the Siebengebirge, "the seven hills of the Rhine." This twisting and bending riverscape is the wild, dramatic Rhine of Siegfried and Richard Wagner, and of Caesar's legions and the U.S. Army at "the bridge at Remagen," of sharp peaks adorned with fairyland castles and steep slopes terraced into vineyards. It is a panorama of natural and man-made excitement which assaults the eye and imagination for 60 miles and about six hours.

The lovely, innocent-looking castles were originally fortresses of robber barons — including once the good bishops of the city of Mainz — who preyed upon rich river traffic to extract "tolls" of gold, goods, and even lives.

From Marksburg the river twists wickedly to the right; flung into the far curve is the pleasant little town of Boppard. Boppard is handy for dinner and for a chairlift ride to Vierseenplatz, an overlook from which the twisting river seems really to be only four unconnected lakes scattered across the landscape of the Tannus mountains.

A short distance south, the river swings sharply right again and on the left bank a sheer cliff plunges over 400 feet nearly straight down — and even deeper into legend and literature. Here, in song and story, the Lorelei lounge on the rocks and lure sailors to water destruction on Die Schere, (literally, "the shears"), waiting to cut the bottom out of any ship which heeds the sirens' call.

After the important town of Bingen passes on the right, the Rhine again exchanges spectacle for subtlety. Subdued slopes covered with millions of grape vines glide by and, every now and then, one or two of the buildings on shore seems just a little more chateau-like and a little less Schloss-like.

If you have callously chosen to "do" the hundred-mile heart of the Rhine in the 14 hours which it takes a "schnell schiff" to go from Cologne to Mainz, only the final glow of summer twilight will greet you at Wiesbaden, and some darkened government buildings (and a brightly lighted Hilton) across the river at the quayside in Mainz.

The trip can be done like this at the rate of something like a dollar an hour — surely one of the greatest travel bargains left. However, a couple of days of town-hopping along the way at a cost of $15 or $20 a night lets all that atmosphere soak in.

If you must sail the Rhine under only one sun you will miss much, but you will at least hear a part of what John Ruskin called "music for the eyes and melody for the soul" when he sailed these waters a century ago.

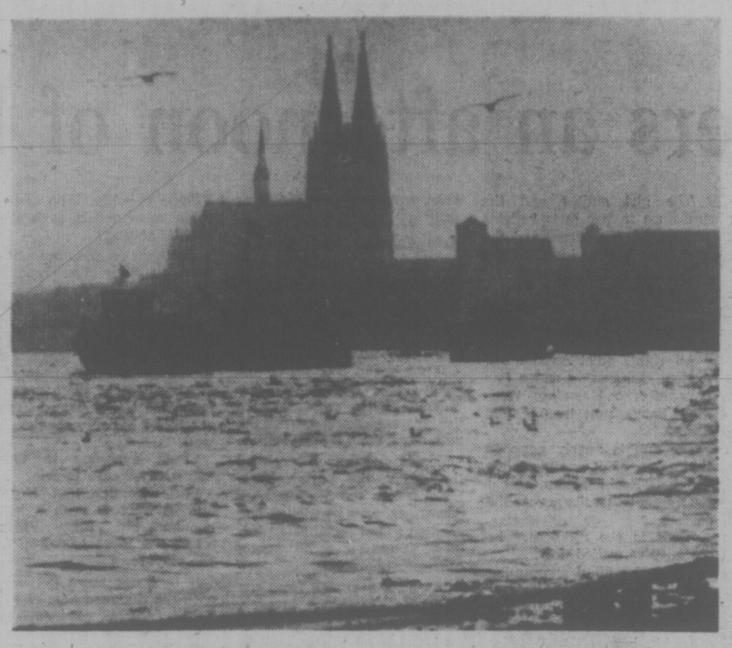

Legendary Rhine—river of shifting moods

VI COACH LINES

De Luxe Escorted Tours

CANADIAN ROCKIES $195.00 each double
May 30 to June 5; August 14 to August 20. Book now for this popular tour to the Fraser canyon, Jasper — where a cruise on Maligne Lake and a buffet supper at Brewster Chalet are included, Columbia Icefields, Banff and the Okanagan.

PORTLAND ROSE FESTIVAL $105.00 each double
June 11 to June 14
See the parade from your reserved seat and then visit the famous Lloyds Shopping centre — an exciting Bonus included in this tour is seats at the Pat Boone Show.

WESTERN STATES EXPLORATION $327.00 each double
June 19 to July 1
Bring your camera on this spectacular tour to Salt Lake City, beautiful Bryce Canyon, mighty Grand Canyon, Phoenix, sophisticated San Francisco and much more.

DAY TOURS

Most Saturdays — Royal Hudson — Family Rates
May 29 — Heritage Village, Burnaby — $12
912 DOUGLAS STREET — PHONE 385-2467

B.C. PARLOUR CAR TOUR DIVISION

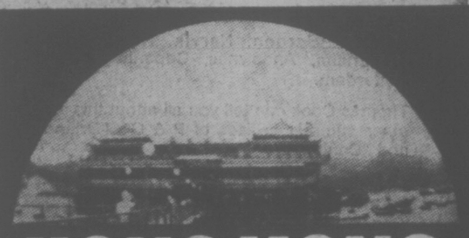

HONG KONG

16-DAY ORIENTAL ADVENTURES $699 UP

Included in your Hong Kong Trip:
★ Air Service return from Seattle
★ 14 Nights first class hotel, sharing
★ Welcome Breakfast and Dinner
★ Farewell Chinese Banquet

DEPARTURES (SEATTLE)
June 18, 25, July 2, 16
Aug. 27, Sept. 10

WILLIS TRAVEL SERVICE
385-1533 578 Yates St., Victoria, B.C. 385-4312

RENO TOURS

Last fling for Spring

May 23 & 30: $125 Dbl. $130 Tw.
Take advantage of these last two Reno Tours at The Old Price. Victoria to Victoria Direct. Courteous, well-trained escorts, loads of Casino Bonuses. Excellent accommodations. Don't hesitate. Phone now for the few remaining seats.

SPRING ROCKIES TOUR
May 22 — 9 Days — $210
"Springtime In The Rockies" is certainly the time to be there. Snow-capped mountains, rushing rivers, fresh foliage and no crowds. Enjoy the beauty of the best of our own Province at the best time of year from the comfort of our air-conditioned, washroom-equipped buses. South Yellowhead Highway, Jasper, Columbia Ice Fields, Banff, Lake Louise, Radium Hot Springs, Historic Fort Steel and across Southern B.C., Cranbrook, Rossland and Osoyoos. A fabulous circle tour.

CANYONS TOUR
May 22 — 14 Days — $315
A few seats left on this thrilling 2 week holiday, visiting gracious Salt Lake City, Grand Canyons (North and South Rims), Zion & Bryce Canyons and much more fabulous scenery. An unusually fine holiday.

YELLOWSTONE TOUR
June 5 — 14 Days — $325
Another opportunity to visit Charming Salt Lake City then swing north to take in another of nature's wonders; Yellowstone National Park. A fine way to spend your two week vacation, returning via the recently completed super-scenic "North Cascades" Highway.

ALASKA
June 12 — 14 Days — $475
Some space available for couples on ... interesting "Northern Adventure", takin... cruising the Inside Passage to Skagway ... the trail of '98 over the Chilcoot Pass ... Yukon, then south through Northern ... adventurous "Alaska Highway" to view the massive ... Dam.
SOLD — NEXT ONE AUG. 3rd

PORTLAND ROSE PARADE
June 11 — 4 Days — $110
View this finest of floral displays from your hotel. No early rising to go to a Cold Stadium, and visit the quaint Bavarian Village before returning over scenic Stevens Pass.

ASHLAND THEATRE TOUR
June 26 — 6 Days — $165
Includes 3 high calibre plays at one of North America's finest theatres as well as scenic touring along the Oregon Coast and beautiful Crater Lake. A most fulfilling experience.

DISNEYLAND
July 3rd — 10 Days — from $195
Take the family to the "Magic Land" of thrills and excitement. "The More The Merrier" & Cheaper. Includes bus fare, motel rooms, entries to Disneyland & options to Knotts Berry Farm, San Diego Zoo, and Tijuana, Mexico. Lots of care and entertainment for kids — young and old, while travelling. Start the holiday season with a bang.

Call the holiday number
384-1432
Capital Tours
403-645 Fort Street, Victoria
(4th Floor, Yarrow Bldg.)
5-8

ENGLISHMAN RIVER FALLS
Wednesday May 12 — 9:30 A.M. — $12.50
A trip up-island over parts of the old highway that you will enjoy. Spring is here. Lunch at College Inn (incl.). Then on to the Falls. Should be beautiful

SALT SPRING
May 18 Tuesday — 9:30 A.M. — $11.50
Something for everyone. Beautiful scenery — two short ferry trips, drive around the island and good hot lunch at Ganges is included.

CANYONLANDS
May 24 to June 6 — (14 days)
We can now offer two seats on this exciting tour. Fantastic southeast Utah—canyons—spires—colours that you will not believe. Call us today for details — you'll love it.

PORTLAND ROSE PARADE
June 10 to 13 — 4 days
Dble or Twin — $110. each
Colour and excitement that you will long remember. See the parade from the comfort of your reserved seat in the Coliseum. See it all at its best Reserve early.

MANANA LODGE
Thursday June 17 — 10:00 A.M. — $12.50
A most delightful spring drive. Then special lunch overlooking the water. A beautiful setting that you will enjoy.

MOUNT RAINIER
June 22 to 24 3 days — Dble $95. ea. Twin $100. ea.
This is the time to see the Puget Sound area — the floating bridge. Two nights at lovely Lakewood Inn. Circle tour of Mt. Rainier and a lunch stop at Paradise. Shopping time at exciting Tacoma Mall.

Salt Spring	June 29
Oregon Coast	July 5 to 10
Mount Baker	July 15
Shuswap	July 20 to 23
Harrison	July 29
Sunshine Coast	Aug. 4 to 6
Crater Lake	Aug. 15 to 19

B.C. TRAVEL
319—645 Fort St., 385-4732
9:30 to noon and 2 to 5
5-1

THE GREAT GETAWAY
weekend for two $80.00
Includes deluxe room accommodations and all breakfasts and dinners from your arrival Friday to Sunday check-out time . . . with luxurious dining Saturday evening in The Georgia's renowned Cavalier.
For reservations call your travel agent or The Hotel Georgia. Telex 04-51290.
HOTEL GEORGIA
in Vancouver, B.C.
Canada

ALL ABOARD
WITH ALL-FUN HOLIDAYS

HAWAII
BY PACIFIC WESTERN 707 JET
from Vancouver
Two weeks of sun and sand in Waikiki from $329.00
(per person based on twin or double acc.) for students or senior citizens. Departures May 31 to Sept. 20.

RENO! VEGAS! TAHOE!
FLY NEVADA
EVERY SUNDAY
Reno 7 nights ..... from 189.00
Reno 5 nights, Lake Tahoe 2 nights from 199.00
Las Vegas 5 nights, Lake Tahoe 2 nights .... from 289.00
Reno 4 nights, San Francisco 3 nights .... from 279.00
Prices quoted are per person based on twin or double accommodation. Included are transportation via Pacific Western 737 Jet from Vancouver, accommodation, some meals and casino package.

DISNEYLAND! FLIGHTS OF FANCY
Anaheim, 7 nights ..... from 269.00
San Diego, 7 nights ..... from 294.00
Anaheim, 4 nights, San Diego, 3 nights ..... from 279.00
Los Angeles, 7 nights fly/drive ..... from 259.00
Departs Weekly from June 26 to Aug. 28, from Vancouver via Pacific Western Airlines. Prices quoted are per person (based on quad. accommodation).
Children 2-16 sharing accommodation with parents $50.00 reduction.

Save Money on Late Bookers Price Break!
Phone for Details!
Phone your travel agent or
ALL FUN TRAVEL
2620 Quadra Street
382-4271
Please call Jim for special Group Rates
ALL FUN TOURS!
5-8

Announcing the every Saturday, 7-day Alaska cruise.
Only from Cunard.

The Cunard Adventurer offers the only 7-day Alaska cruise leaving Vancouver every Saturday, June 19 through August 21. Visit Juneau, Ketchikan, Sitka and Glacier Bay. New waters and new ports for Cunard Adventurer—and her name reflects her frontier spirit.

Enjoy the inaugural atmosphere. Thrill to this new adventure while you enjoy all the comfort, style and impeccable British service that come with 136 years of experience. Rates from $620 to $785 per person, double occupancy.

Two special Trans-Canal cruises, 13-days, 6 ports. Special because they'll inaugurate the Cunard Adventurer's passage through the Panama Canal. May 27: From Curaçao to Los Angeles. Sept. 6: From Los Angeles to Curaçao. See your travel agent or mail coupon.

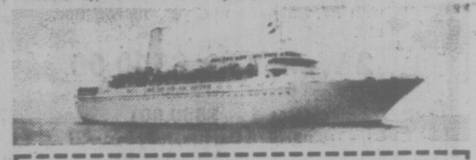

Mail to: Cunard, 155 Allen Blvd., Farmingdale, N.Y. 11735
Please send details on: ☐ Alaska cruises ☐ Trans-Canal cruises.
Name
Address
City Province Postal Code
My Travel Agent is A931296A52

Cunard Adventurer
Great Ships of British Registry since 1840

AT LAST. A SLOW BOAT TO POLAND.

Poland Ocean Lines "Stefan Batory" is really no slower than other ocean liners but life on board this superb vessel is so relaxed, so pleasureful, that most passengers think of it that way. The fully stabilized "Stefan Batory" really is a capital ship for an ocean trip. Cabins are luxurious and air conditioned. Food is world famous Polish and International cuisine. You can dine in splendour and dance in elegant yet comfortable surroundings from Montreal to such ports of call as Southampton, Rotterdam, Hamburg and Gdynia. Daytime, you'll enjoy deck games and concerts and appreciate the gift shop, library and reading room. And if you'll miss your car, we can take that on board for you, too.

1976 SAILINGS from MONTREAL:
May 17, June 16,
July 16, August 16,
Sept. 15, Dec. 8

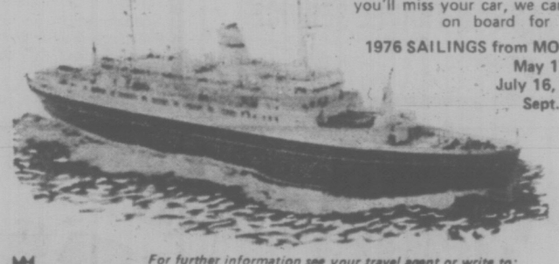

For further information see your travel agent or write to:
POLISH OCEAN LINES
McLEAN KENNEDY LIMITED
General Agents for U.S. and Canada,
410 St. Nicholas St., Montreal. H2Y 2P5
PHONE: (514) 849-6111

"Far eastward, ocean-vast, thy plains extend; Westward thy snow-crowned mountains meet the sky; Havens of unclouded blue above thee bend, And the bright sun looks on thee lovingly."
John D Dillenback

One of the best ways to get a look at the Old West is to drive through it, stopping when you want. This year might just be the best time in the last 200 years to do it. The U.S. celebrates its 200th birthday this year and Bicentennial activities are planned all across the country.

To make your driving vacation in the U.S. easier and more pleasant, send in the coupon below. We'll send you a special Bicentennial Festival booklet, a U.S. road map and a brochure on the region you intend to visit.

It's all free. Mail the coupon soon.

FREE
Complete this coupon and mail to:
AMERICA SPARKLES, Box 8198, Toronto, Ontario M5W 1S8
NAME
ADDRESS APT. #
CITY PROV POSTAL CODE
DESTINATION (STATE(S))
Regional Travel Guide requested. Check one: ☐ Southwest ☐ Old West ☐ Great Lakes ☐ Northeast ☐ Far West ☐ The South

AMERICA SPARKLES

ON THE GO

Hawaii offers an afternoon of hearts and flowers

By JERRY HULSE

KAUPULEHU, Hawaii (LAT) — pass the tissues, please.

While the sun sinks slowly in the Pacific, the stars of this afternoon's performance of Hearts and Flowers stand together, hand in hand, facing the sea.

She is as lovely as a Hawaiian morning; the boy is handsome and suntanned. And it's obvious they are in love.

The girl smiles and the moisture in her eyes reflects sunbeams. She turns, and the boy pulls her to him, kissing her gently on the forehead.

(More tissues, please.)

Note: If you're fond of soap operas, you'll go bananas over this one.

All right, quiet on the set. Action, cameras — and a few bars of The Hawaiian Wedding Song, maestro, if you please.

The sun is nearly gone as the voice of Kamanaookaleo Oklalani Beckley (how's that for a handle?) rolls across the surf.

"This is the moment," he sings, "I've waited for . . ."

A big Hawaiian strumming a guitar surveys the scene. Not a dry eye on the whole bloody beach, he notices. Another hit show.

Barbara Campbell smiles through her own tears. They're tears of happiness, of course, and she's happiest of all, primarily because it's she who is responsbile for all the sniffles. She got it all together after hanging out her shingle "Welcome, lovers."

They flocked to her.

As a member of the management team at Kona Village, Barbara decided that this resort on Hawaii's Big Island would be an ideal setting for this continuing soap opera. Only unlike most soap operas, her stars are replaced regularly.

What Barbie is packaging are marriages in one of the world's most romantic destinations.

Any couple with $850 may star in an afternoon of Hearts and Flowers, this being the shot for the entire wedding package as well as the honeymoon.

Barbie figures it's a giveaway, the $850 representing only a fraction of the cost of a big, splashy wedding back home.

For those 850 coconuts, the couple makes out like King Kamehameha and his queen. Included in the price are floral leis, color photographs, the pastor, marriage license, a wedding cake, music, a champagne reception and a five-day, four-night honeymoon in a private thatched cottage together with breakfast, lunch and dinner.

Adam and Eve should have had such a setup.

Barbie and her gang will even provide the witnesses as well as the guests. Comic Arte Johnson was recruited off the beach recently to play the role of best man at a wedding. His own bride, Gisela, stepped in as matron of honor.

It all began five years ago when Holli Mounts of Altadena, Calif., went through the tears-and-orchids routine with her fiance, Walter Pfau.

Barbie Campbell sobbed throughout the performance. Later, when the curtain rang down, she was so moved she decided to put together a wedding package for all young marriage hopefuls.

It's been a smash from the beginning. Everyone loves a love story, folks, and even the guests at Kona Village sign on as extras in the the long-playing production — portraying themselves; the wedding audience.

The act never fails to wring out the tears. Usually the weddings are held on the beach, precisely at the sunset hour when clouds on the distant horizon are shot full of flames.

This is the signal for social director Kamanaookaleo Oklalani Beckley to belt out a few lines of the Hawaiian Wedding Song. If there is a dry eye beforehand, he guarantees to change the mood. Everyone sobs. It's so damned beautiful the guests find themselves wishing the world would come to a standstill and the scene could be preserved for all eternity.

One couple who had gone through a divorce was remarried on the beach at Kona Village recently. Who can remain separated in such a romantic setting?

Another couple, romantics even in their 70s, repeated their vows as if their lives were starting all over again . . . that instant.

Generally the weddings are conducted on the beach with the bride and groom marching barefoot to their destiny. Everyone else involved in the ceremony appears shoeless as well.

"Puts everyone in touch spiritually," says Barbie.

Little wonder that Hearts and Flowers is such a long-running hit. Kona Village offers the ideal backdrop for the players.

It is a miniature Polynesia with the thatched huts of Fiji, Tahiti, Tonga, Samoa, the New Hebrides and Hawaii. Only these huts come equipped with hot-and-cold running showers, king-sized beds and sweet silence.

At Kona Village there are no cars and no crowds or other distractions. Only the sea speaks out, along with the voice of the trade winds funneling through the branches of palm trees.

Nearby, lava rises up from the sea where it flowed red-hot from the slopes of Puhualalai, how long ago? During the centuries the ocean has washed against the lava unti it has produced a black sand beach. The air is fragrant with tropical blooms.

For couples who arrive strictly for the honeymoon, the five-day, four-night package is clipped to $450 and includes everything but the wedding ceremony: cottage, leis, champagne and meals. The works.

Kona Village also has programmed other packages for the tennis set ($250 per person, double occupancy, for four nights), deep-sea fishermen ($290 for four nights) and sun worshippers (starting at $100 a day per couple, meals included, plus the use of sunfish sailboards, outrigger canoes, surfboards and maps).

HAWAII-MAUI OFF-SEASON BARGAIN

JUNE 1 - OCT. 31

New two-bedroom, two-bathroom, deluxe ground floor suite, right on beautiful sandy beach. Fully furnished with TV, washer and dryer, dishwasher, etc.

2 Weeks for $500.00
Based upon 2 adults
(For 4 — $600.00)
Including 1976 Datsun, fully insured

MR. KEAN 382-4218

Farmer Investments & Realty Ltd. 5-8

BLANEY'S TRAVEL

THIS SUMMER CRUISE TO alaska!

PRINCESS PATRICIA ALASKA CRUISE
Space Now Available For JUNE 16 And JUNE 24 DEPARTURES

From $560 per person
BASED ON DOUBLE OCCUPANCY

CONTACT:
BLANEY'S TRAVEL SERVICE LTD.
920 DOUGLAS STREET 382-7254
1503 WILMOT PLACE 598-4531
"The Arrangers"
5-8

Sunflight Slashes London Charter Prices!

Save $30-$50 on the following flights:

Depart Vancouver	Rt. date	Reg. Price	SALE PRICE
July 09	July 23	$469.00	$439.00
July 09	Sep. 03	489.00	439.00
July 09	Sep. 17	489.00	439.00
July 23	Aug. 27	469.00	439.00
July 23	Sep. 24	489.00	439.00

Book now at:
BAINS INTERNATIONAL TRAVEL SERVICE LTD.
1710 Douglas Street (across from the Bay) Tel. 386-6363

CAR RENTALS IN BRITAIN

Sedans delivered to meet arrivals at all major U.K. airports, seasonal rates from $50.50 weekly inclusive unlimited free mileage. Automatics, station wagons and campers available. Special tariff for one-way rentals. Advise requirements, including dates, to CARS, P.O. Box 38, Cobham, Surrey, England KT11 3BT.

Thomas Cook

ANNOUNCE

A SPECIAL CRUISE TO THE LAND OF THE MIDNIGHT SUN

P & O's superliner "Oriana" leaves Southampton July 3rd for a 14-night cruise to the spectacular fjords and to two Scandinavian capitals.

FARES FROM . . . $722.00

Calls at Bergen, Narvik, North Cape, Trondheim, Andalsnes, Copenhagen and Rotterdam.

Thomas Cook can tell you all about this and other summer cruises of P & O's "Oriana" and "Canberra".

1322 Douglas St., Victoria 388-7811
416 Seymour St., Vancouver 688-0231
Over 840 Offices and Representatives in 137 Countries
5-8

Picture yourself in HAWAII this summer

LET FUNSEEKERS JET YOU TO HAWAII'S SUMMER SUN!

ONE ISLAND HOLIDAY—WAIKIKI, OAHU

HAWAIIAN DYNASTY	14 nights... FROM $379	CORAL REEF	14 nights... FROM $399
WAIKIKI MARINA	14 nights... FROM $409	HOLIDAY INN	14 nights... FROM $489

TWO ISLAND HOLIDAY—OAHU/MAUI

WAIKIKI MARINA/OAHU	7 nights	FROM $519
KAHANA REEF/MAUI	7 nights	

prices based on double occupancy

VANCOUVER DEPARTURES: EVERY SUNDAY APRIL 18 thru NOVEMBER 28

BOOKINGS TAKEN NOW

Capital Tours 403-645 Fort Street, 384-1432

THOMAS COOK World Travel Service 1322 Douglas St., 388-7811

ASK MR. FOSTER TRAVEL SERVICE Main Floor the Bay 385-8731

BAINS TRAVEL SERVICE 1710 Douglas St. 386-6363

If It's Travel It's FEATHERSTONE TRAVEL SERVICE Colwood 478-9505

WESTERN CANADA TRAVEL SERVICE 729 Johnson 382-6160

BAYSHORE TRAVEL LTD. 1622 Government St. 382-7103

4 SEASONS TRAVEL 620 View St. 384-7108

REDWING TRAVEL LTD. 645 Fort 383-5311 or 382-5194

If It's Travel It's FEATHERSTONE TRAVEL SERVICE 734 Yates St. 386-6101

BLANEY'S TRAVEL SERVICE 920 Douglas St. 382-7254 1503 Wilmot 598-4531 "The Arrangers"

Coast to Coast Newspaper Advertising Sells the Most

Vacation Canada'76
Manitoba and Saskatchewan

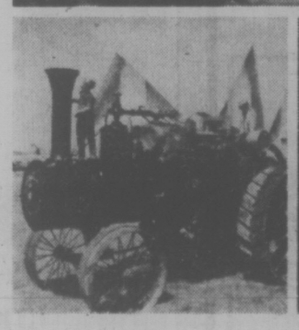

Lively festivals and friendly cities; cruises and chuckwagon races; history, culture and unforgettable scenery ...there's so much to go for.

Discover Manitoba and Saskatchewan, a land of festivals and fun, where Western hospitality is warm and people are never too busy to welcome you. Go in Spring, when the weather is soft and balmy; the forests are at their freshest and waters are clear and sparkling.

Relax. Leave your car behind and travel by air, rail or motorcoach on a value-for-money package tour. Take an all-inclusive tour, or map your own itinerary and have a travel agent put it all together. There's no charge for his service.

Package tours are designed to suit all tastes and budgets. Tour operators obtain special transportation and accommodation rates through bulk buying. This saving is reflected in the tour price, and they know the area in depth. Choose from Fly'N'Drive holidays, Rail-and-Drive Tours, escorted or unescorted motorcoach tours, rail tours, and 'Stay-Put' holidays.

Here are just a few suggestions for your Manitoba and/or Saskatchewan tour:

Fly, or take a train or motorcoach to one of the main cities — **Winnipeg, Brandon, Regina** or **Saskatoon** — and spend a few days sightseeing before setting out on your chosen itinerary.

IN MANITOBA, the great city of **Winnipeg** offers ballet, concerts and superb art collections, plus the delights of a thriving metropolis. Take a wilderness cruise — ranging from two to seven days — aboard a luxury ship to the northern end of **Lake Winnipeg.**

Travel south to **Souris** with its 'longest in Canada' swinging footbridge, and continue on to **Brandon,** the 'Wheat City' where, at **Fort Brandon,** you can see the reconstruction of the first fur trading post in the area. Then journey on to **Riding Mountain National Park,** 1200 square miles of hills, lakes, streams and evergreen forests. Include **Flin Flon,** a major mining centre, in your plans — but try to schedule your visit to catch the famous Trout Festival in July. **Dauphin,** scene of Canada's National Ukrainian Festival in August, is a fascinating place to visit. And take in the magnificent view from **Baldy Mountain** — the highest point in Manitoba — in the **Duck Mountain Provincial Park.**

From **The Pas,** you can take an unforgettable train excursion to the ocean port of **Churchill** on **Hudson Bay,** passing through **Thompson,** a mining city created only twenty years ago but already the third largest city in Manitoba.

Your itinerary from Winnipeg can include a visit to **Lower Fort Garry** at **Selkirk,** the only stone fort of the fur trade era left on the continent. The unique Mennonite town of **Steinbach** will give you a glimpse of a different way of life. And the old steam tractors at the Manitoba Agricultural Museum in **Austin** are nostalgia at its most charming.

IN SASKATCHEWAN, you'll want to visit the famous RCMP Training Centre in **Regina,** and the Wascana park complex in the heart of the city, including the Legislative Buildings and the Museum of Natural History. Take the new city sightseeing tours in Regina and **Saskatoon,** and surrounding areas. In Saskatoon, the Western Development Museum is a 'must', and don't miss the Eskimo Sculpture at the Mendel Art Gallery. You can have a fling at Saskatoon's Pioneer Days in July.

From your chosen city, branch out by air, rail, motorcoach or rental car to fascinating places and magnificent scenery. For instance, journey to **Indian Head** and on through Saskatchewan's beautiful **Qu'Appelle Valley,** the 'longest sunken garden in the world'. Visit any one of Saskatchewan's 17 provincial parks, and enjoy golfing, riding and swimming.

Visit **Prince Albert National Park,** about 50 miles north from **Prince Albert,** a scenic city located on the North Saskatchewan River. Take a paddle-wheeler cruise on lovely **Lake Waskesiu.** See Duck Lake, Fort Carlton and Batoche on your way to **Saskatoon,** or travel on to **North Battleford** and see the past come alive at Fort Battleford National Historic Park.

In both beautiful provinces, whenever and however you travel, you'll find local celebrations and rodeos. People will welcome you to their towns and their festivals. You can arrange farm vacations for yourself and your family, with delicious homecooked meals, and the joy of getting back to basics.

There are many fishing, camping and canoe vacations available. You can fly in to northern fishing lodges for days of total peace and relaxation. Follow canoe routes on hundreds of lakes and rivers — including specially charted routes to suit varying levels of skill and experience.

For detailed information on tours available to and within Manitoba and Saskatchewan, including city stop-overs, consult a travel agent, enquire from national or regional airlines, railways or motorcoach lines; or write to the Tourism Departments of the Provinces you would like to visit.

Canada
There's so much to go for.

If It's Travel It's FEATHERSTONE TRAVEL SERVICE Colwood 478-9505

WESTERN CANADA TRAVEL SERVICE 729 Johnson 382-6160

BAYSHORE TRAVEL LTD. 1622 Government St. 382-7103

If It's Travel It's FEATHERSTONE TRAVEL SERVICE 734 Yates 386-6101

BLANEY'S TRAVEL SERVICE 920 Douglas St. 382-7254 1503 Wilmot 598-4531 "The Arrangers"

traveleyden For Information and Brochures 388-4201

ALADDIN TRAVEL SERVICES 1207 Verdier, Brentwood 652-3981 2442 Beacon, Sidney 656-5561

THOMAS COOK World Travel Service 1322 Douglas St. 388-7811

Coast to Coast Newspaper Advertising Sells the Most

Stan Delaplane experiences exclusive areas of London

LONDON — In the merry month of May, London town is 52 degrees F. at midday. It's a warm welcome though from Paris where caped traffic cops are shivering at 46.

The retired colonels up from the country do not "stay at a hotel." They say: "I'm at Brown's.'

So I'm at Brown's. It's like the TV show, Upstairs, Downstairs. Polished mahogany panelling. Soft corduroy armchairs. Starched bib staff. The room waiter, white tie and tails, brings up a silver tray of tea and watercress sandwiches.

★ ★ ★

You crawl in between Irish linen sheets under down comforters.

Nothing's going to beat jet lag. But this will do until they invent something better.

London in the morning: It's raining. There's a clatter of hoofs on the wet brick street below. Thirty fine soldiers on thirty fine horses clatter by. Then another thirty. The Household Cavalry. Polished silver helmets and plumes. Silvered breast plates. Boots and sabres.

James Brown, once a butler to Lord Byron, opened Brown's at 23 Dover Street (the centre of fashionable Mayfair) in 1837. "To provide the comforts gentlepeople and nobility expect."

Kipling stayed here. John Pierpoont Morgan wouldn't stay anywhere else. The Belgian Royal Family in exile had a suite during the First World War.

★ ★ ★

Two honeymooning U.S. presidents were guests. (Both Roosevelts.)

During the Second World War, the Dutch government declared war on Japan in Room 36. Probably without disturbing the guests in rooms 35 and 37.

"Very proper place, Brown's," said the taxi driver with approval.

I used to buy my cheeses in the cheese shop in Jermyn Street. I had a house in Chelsea. House in Chelsea, cheese in Jermyn street is a piece of snootiness I'm ashamed to confess. Seemed all right then.

It's a narrow street running parallel to and behind Piccadilly. Windows of Old School and regimental ties. Dunhill's is at the end with a windowful of solid gold lighters.

The door at Floris says in small gilt script: "Perfumers to the Court of St. James' since 1730."

The falling pound — from $2.40 a year ago to $1.83 to day — makes buying a little easier in London. (Brown's single room, $44.)

Bond Street within walking distance of Brown's is an expensive place to line up. Start at Asprey where you can buy collar stiffeners in 18-karat gold for $60. Surely this is for The Man Who Has Everything.

They've got a gold beard comb with a jade handle: $850.

For the kitchen: A sterling silver marrow scoop, $40.

Down the street, Harvey Maxwell makes boots, spurs spats, whips. (Nothing over five letters.) Wool whipcord spats cost $65!

The Tea Experience begins every afternoon at 4 p.m. We are having tea at the Ritz with a tourist board friend: Peter ffrench Hodges. (Any printer who caps those "f's" or in any way changes that name, I'll have him flogged through the fleet.)

Tea is served by gloved waiters handing silver pots on silver trays onto starched white linens. YOU don't pour. The waiter doesn't pour. By tradition the lady pours: "Milk? One lump or two?"

★ ★ ★

The brown bread is so thin you can read a newspaper through it. The cucumbers are sliced by Wilkinson sword razors. There is no better watercress in the world than English river cress.

Keep your voice down. Don't talk politics. "One may complain about the scarcity of domestic help or the bad growing season for prize gooseberries."

So we pass the Tea Experience while the English rain blows down the streets of London.

Famed hotel to mark centenary

By FERRY WINNER

VIENNA, Austria (UPI) — The Sacher Hotel, onetime haunt of young Habsburg nobility, will celebrate its 100th anniversary next month with a birthday party featuring its world-famous chocolate cake and gobs of whipped cream.

Guests at the gala will receive commemorative gold coins especially minted for the occasion.

The Sacher, situated in the heart of Vienna behind the State Opera, was founded in May, 1876, by Edward Sacher, whose father invented the Sacher torte, a chocolate cake that was to provoke a 26-year-long court case.

The hotel was once a favorite retreat for young archdukes who slipped away from the nearby Habsburg imperial palace for supplemental dining and dates with girls from the State Opera ballet ensemble.

Peter Guertler, 29, the present owner, said one reason the young noblemen came to dine at the hotel was that the 70-year-old Emperor Franz Joseph was a very light eater.

"When he stopped eating at the imperial table, everyone else also had to stop," Guertler said. "So the still hungry young archdukes decided to continue their meals at Sacher's."

The young members of the Habsburg royalty also found the intimacy of Sacher's small private rooms — called separees — perfect for wining and dining the ballerinas.

"One day, Archduke Otto of Habsburg left the separee with nothing on but his hat and tie," Guertler said. "Unfortunately, he ran into the wife of the British ambassador who complained to Emperor Franz Joseph."

The next day, the emperor called Archduke Otto to his palace

"It must be a mistake, Your Majesty," the archduke said. "'All I did was to open the first button of my shirt."

Sacher's widow Anna, a tall, impressive woman who chainsmoked cigars and ran the hotel from 1892 to 1930, was famous for arranging diplomatic meetings in an informal atmosphere.

FOR
TRAVEL INSURANCE
P. R. Brown and Sons Ltd.
762 Fort St.
385-3435
3-6

Just a short drive north of Victoria . . .
A Funfilled Weekend at The George
Only $74.95 for TWO
Deluxe Queen Bed Accommodation. Colour TV
Main Building Remains at $64.95 per couple
FRIDAY AND SATURDAY ACCOMMODATION
SATURDAY AND SUNDAY BREAKFASTS
SATURDAY DINNER AND DANCING
Cabaret Friday 9 p.m.-1 a.m., Sat. 9 p.m.-2 a.m.
HEATED INDOOR POOL — SAUNA
RELAXING FRIENDLY ATMOSPHERE—GOLF
The George Inn
QUALICUM BEACH
Box 327 Qualicum Beach
John E. Newell, Manager
Phone 752-9238

ESCORTED TOUR
to
HAWAII
With Pam Middleton, CFAX Radio
DEPART VICTORIA — JUNE 4 (2 Weeks)
$666
This is an all inclusive paid trip from Victoria spending one week at Waikiki and one week on beautiful Maui. Why don't you spend two weeks in the tropical paradise of Hawaii and join Pam on this Budget Travel special.
For Full Details and Reservations Contact
BUDGET TRAVEL
641 Johnson St.
Victoria, B.C.
384-7121
5-8

CRUISES
From The Purser's Office
ALASKA!
Expect to be spoiled in a world of graciousness and elegance. Sail for eight days the historic routes to the land of the midnight sun, Alaska — the last frontier — aboard a luxury cruise ship.
Princess, Pacquet,
Holland America,
Sitmar, Royal Viking,
Cunard Cruise Lines.
Do it in style — Book Now
THE FULL SERVICE TRAVEL AGENCY
TRAVELWORLD
Travelworld
Bank of Commerce Building
ON VIEW AT DOUGLAS
382-3121
FREE PARKING
IATA
VIEW ST. PARKADE
5-8

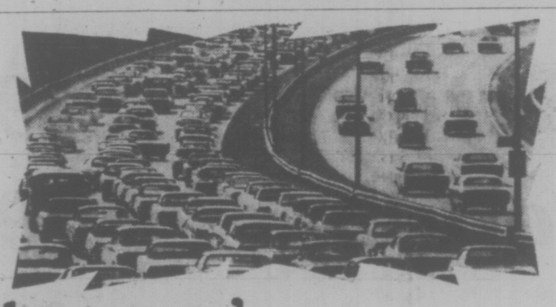

If last year's summer holiday drove you crazy you'll love the Islands

INTERVAC invites you to become an "islander". This summer get away from over-crowded highways, camp grounds and cities. And take advantage of Intervac's off-season rates on the islands of Hawaii. Add up what last year's summer holiday cost you in: driving time, gas, bad weather, motels, and most of all, peace of mind. Then compare it to a relaxing, carefree holiday in the islands. Choose your favourite island and leave all the details to us.

The Hawaiian Islands

Discover Hawaiian summers; they're gorgeous. With gentle trade winds and temperatures in the 80's, you'll find Hawaii's summer weather ideal for getting a beautiful tan. And you'll find each island has its own special appeal, whether it be the lively night-life of Oahu, the lush tropical beaches of Kauai or the history of old Hawaii at Maui's whaling village of Lahaina.

Departures every Saturday now thru October via Wardair

One-Island Holidays – Oahu
14 nights from $359 21 nights from $489
28 nights from $559

One-Island Holidays – Maui
14 nights from $569 includes U-drive for 14 days

Two-Island Holidays – Oahu & Maui
14 nights from $539 includes U-drive for 7 days on Maui

Two-Island Holidays – Oahu & Kauai
14 nights from $489

Three-Island Holidays – Oahu, Kauai & Maui
14 nights from $599

Your Hawaiian holiday package includes:
• Round trip airfare via Wardair 707 with first-class meals and complimentary bar service • Hotel accommodation, based on double occupancy • Ground transportation to and from your hotel or U-drive where indicated • Traditional "Aloha" lei greeting on arrival • Welcome breakfast with Honolulu holidays • Welcome tropical fruit basket with Maui holidays • Baggage handling at Honolulu airport and porterage at Honolulu hotels • 4% Government Hotel Tax • U.S. Departure Tax ($3.00) • Wardair flight bag and passport folder • Services of Intervac ground representative.
Not included – $8 Canadian Transportation Tax.

HOLIDAYS BY WARDAIR
SEE A TRAVEL AGENT or call Intervac

These holidays are offered and operated by Intervac with Wardair Canada (1975) Ltd. providing the air transportation.
Prices quoted are for low season departures (April 17-June 12) and may vary with hotel selection.

HOLIDAYS BY WARDAIR AGENTS . . .

ASK MR. FOSTER TRAVEL SERVICE
Main Floor the Bay
385-8731

BAINS TRAVEL SERVICE
1710 Douglas St.
386-6363

BAYSHORE TRAVEL LTD.
1622 Government St
382-7103

ALADDIN TRAVEL SERVICES
1207 Verdier, Brentwood
652-3981
2442 Beacon, Sidney
656-5561

HILL TRAVEL of OAK BAY
598-3131

THOMAS COOK
World Travel Service
1322 Douglas St.
388-7811

traveleyden
For Information and Brochures
388-4201

WESTERN CANADA TRAVEL SERVICE
729 Johnson
382-6160

If It's Travel It's FEATHERSTONE TRAVEL SERVICE
Colwood
478-9505

BCAA
1075 Pandora Ave.
382-9202

REDWING TRAVEL LTD.
645 Fort
383-5311 or 382-5194

4 SEASONS TRAVEL
620 View St.
384-7108

BUDGET TRAVEL
384-7121

If It's Travel It's FEATHERSTONE TRAVEL SERVICE
734 Yates St.
386-6101

BLANEY'S TRAVEL SERVICE
920 Douglas St. 382-7254
1503 Wilmot 598-4531
"The Arrangers"

Eaton's Travel
388-6488

1977 Arctic Drilling Studied

Proposals to extend offshore drilling in the Canadian Arctic in the 1977 and 1978 seasons were considered this week by a multi-level environment advisory committee meeting here for the second time.

Seven members of the Arctic Waters Oil and Gas Advisory Committee took the opportunity while here to view progress in the conversion of the former Norwegian drill ship Havdrill, at Yarrows shipyard.

Committee member Allen Milne, of Environment Canada in Victoria, who was project manager of the Beaufort Sea study group, said Panarctic Oil and Gas is considering making a drilling application for a well next year off the Sabine Peninsula, Melville Island, to be carried out from an ice platform in 540 feet of water.

Imperial Oil, which has exploration permits off the Labrador coast, would like approval in principle for a possible well the following year in 4,000 feet of water of Cumberland Sound, using a dynamically positioned drill ship.

There have been no formal requests for drill permits, pending some indication of what would be required in order to safeguard the environment, Milne said.

The companies want to know the possible problems they may be required to deal with, and the environmentalists want to know the implications for wildlife populations.

The department of indian and northern affairs is the responsible agency and is represented on the advisory committee along with the Nortwest Territories government, Ministry of transport and department of environment.

Companies given permission to drill in the off-shore environment would be required to follow specific guidelines where there exists a threat to natural conditions and wildlife.

Milne said the committee considered the possibility of recommending an environment assessment review program ,either by government, industry or both, including the possibility of public hearings.

Dome Petroleum is the first company to obtain drilling permits for Arctic waters offshore wells. Two are to be tried off the Mackenzie River delta of the Beaufort Sea this summer, using the Havdrill.

Sands Since 1912

There's a Lot to Do Tomorrow —and Every Day

Like walking in the woods or playing with the kids or puttering around the house. Careful driving? It's a great investment.

THE SANDS FAMILY AND ASSOCIATES

Woodward's Bargain Store buys are right at home!

Fiberglas * Draperies at Very Special Savings
There's no problem with these drapes. No shrink. No stretch. No iron! Hand washable. Sun safe, so they won't fade. They just look beautiful.
100Wx63". Sale Price ..... 23.88 | 100Wx84." Sale Price ..... 27.77 | 150Wx84." Sale Price 40.77
Other sizes available at similar savings.

Wabasso No-Iron Sheets are Also On Sale
It's time to change your sheets — try these finely woven, no-iron 100% cotton sheets by Wabasso. A variety of patterns and colors, in flat or fitted sizes. Slight irregularities will not affect wear.
Twin. Sale Price ..... 4.94 | Double. Sale Price ..... 5.86 | Queen. Sale Price ..... 7.54 | Cases. Sale Price ..... 3.18 pr.

Bed Pillows
You can save now on these polyester fill pillows with floral rayon covers in assorted colors.
Petite. Sale Price ..... 3.77 | Regular. Sale Price 4.33

Floral Comforters
Cosy yet lightweight polyester fill comforters with rayon covers in assorted colors. Non-slip back. Queen and King sizes are also available at similar savings.
Twin Size. Sale Price .. 11.44 | Double Size. Sale Price .. 14.44

Furniture Throws
Protect your good furniture with first quality foam-backed, 100% cotton throws. 60"x72" and 72"x144" sizes available at similar savings.
Approx. 72"x90". Sale Price .. 12.88 | Approx. 72"x120." Sale Price .. 15.88

Quilted Bedspreads
First quality spreads are lovely and lightweight. Polyester filled, with 100% triacetate covers in colorful prints.
Twin or Double. Sale Price .. 19.99 | Queen. Sale Price .. 26.99

Print Tablecloths
Pretty yet practical, these 100% Linen tablecloths are machine washable. Choose from assorted patterns and colors.
Approx. 52"x52." Sale Price ..... 3.33 | Approx. 52"x70." Sale Price 4.44

Terry Towels
Colorful absorbent cotton terry towels are available in an assortment of bathroom-brightening patterns. Irregulars.
Bath. Sale Price 3.88 | Hand Sale Price 2.19 | Face. Sale Price 1.09

Tea Towels
First quality, hard wearing towels in an absorbent blend of 60% cotton 40% linen. Jacquard patterns or striped. Approx. 24"x36" or 20"x30".
Sale Price each ..... 66¢

Pre-Cut Fabrics
Washable fabrics include 100% polyester in Spring prints, approx. 1¼ yds.x60"; textured gabardines, approx. 1½ yds.x60".
Polyester. Sale Price ..... 3.33 | Gabardines. Sale Price 3.88

Save On Carpets In A Variety of Sizes
Now's the time to get that carpet you've been wanting. Our specially priced selection includes assorted shags, loops and twists in 100% nylon. Irregulars.
Approx. 6'x9'. Sale Price ... 33.99 | Approx. 9'x12.' Sale Price ... 66.99 | Approx. 12'x12.' Sale Price ... 88.99 | Approx. 12'x15.' Sale Price . 111.99
Other sizes available at similar savings.

Woodward's BARGAIN STORE on the Mayfair Mall.

Personal shopping Only. No Phone, Mail, or C.O.D. Order. No Deliveries.
Store Hours: 9:30 a.m.-5:30 p.m. Monday-Saturday. Evening shopping Thursday and Friday 'til 9:00 p.m.

Woodward's

MONDAY and TUESDAY
Specials

Produce & Meat Items Available May 10 & 11 only

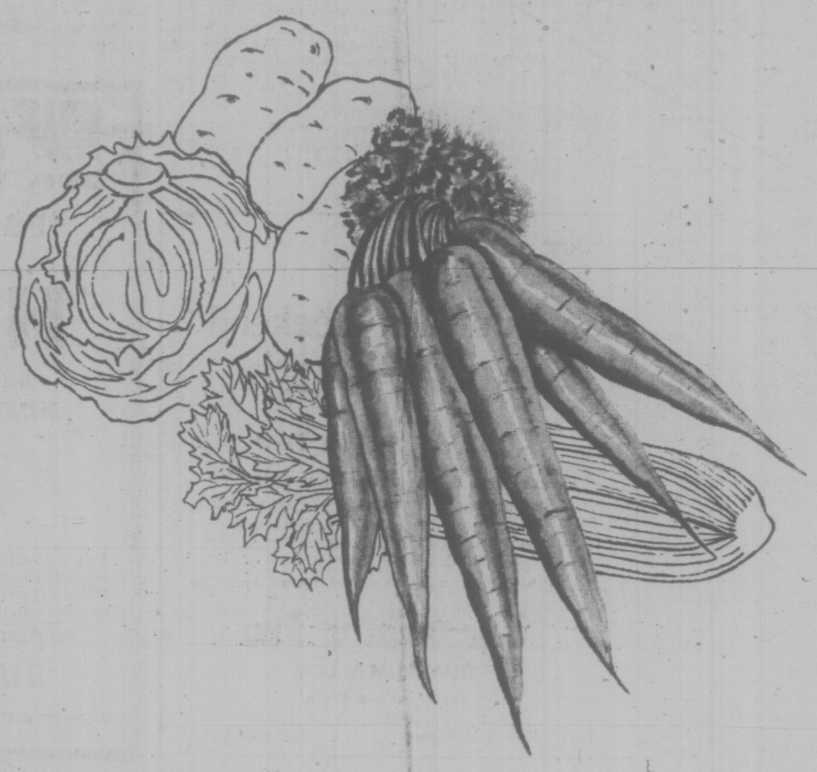

CALIFORNIA IMPORTED
Fresh Carrots ..... 5-lb. bag 59¢
ALBERTA
Beef Shortribs ..... 79¢
MAPLE LEAF
Bologna By the piece only ..... lb. 69¢

Specials

Bakery & Grocery Items Available May 10 to 15

WOODWARD'S BLUEBERRY
Muffins Delicious warm and served with butter! ..... 6 for 79¢
KRAFT SALAD DRESSING
Miracle Whip ..... 32-fl.-oz. jar 1.09
SUN RAY
Strawberry Jam With pectin 24-fl.-oz. tin 1.15
OATMEAL OR VARIETY PAK
Dad's Cookies ..... 28-oz. package 1.39

SQUIRREL
Peanut Butter 3-lb. tin 2.15
ALWAYS A FAVOURITE!
Hershey Bars Giant size, ... 3 for 85¢
DIXIE
White Paper Plates 9"; 40 per pack ..... 95¢
LIQUID
Joy Detergent 32-fl.-oz. bottle ..... 89¢

AMBROSIA
Puddings Rice, tapioca or chocolate, 15-oz. tin, 2 for ... 65¢
RISE n' SHINE ORANGE
Flavored Crystals. 4 — 3¼-oz. poly pak ..... 79¢
STUART HOUSE
Aluminum Foil 12"x50 ft. roll ..... 85¢
GAINES
Dog Meal 4 kilogram bag 2.69

Personal Shopping Only. We Reserve the Right to Limit Quantities.
Store Hours: 9:30 a.m. to 5:30 p.m. Monday to Saturday. Evening Shopping Thursday and Friday 'til 9:00 p.m.

Don't Let the Interest Monster Get You

Credit is the easy way to get what you want when you want it — but it can also be an accelerating jugerrnaut. Times Business Editor Al Forrest takes a look at how the problems start, how they can be avoided, and where a person sinking under debts can turn for help in this three part series.

By AL FORREST
Times Business Editor

(First of three articles)

Credit buying may seem like fun — but it can be a shortcut to disaster.

It is not just the loan, it is the interest rates that must be paid. The interest is money down the drain from the family income.

Everyone pays interest, but the poor tend to pay more of it. A rich man can borrow $1,000 and pay only about $100 in interest for the loan. Somebody on the poverty level making the same loan would have to pay about $240 in interest.

For all levels of income, interest is a major expense. But few people seem to realize how much of a drain it is.

There's Jimmy Harris, for example. He's a carpenter who works most of the time and earns $14,000 per year. He has a wife and three young children.

He complains about his income tax (which is $2,131) because there never seems to be anythig left after Ottawa and Victoria take their share.

Then one day last week; he sat down and figure out where the money went. The $2,131 was peanuts compared to the interest he had paid in the past 12 months. It came to $5,664.

"It was a real horror story," he said. "I could hardly believe it was that much."

It was more of a shock because both he and his wife have been careful to pay department store bills promptly and they never borrow except for the really big things.

In 1975 the really big things were expensive.

He bought a house and a car.

The house came first. It cost $53,000. He cleaned out

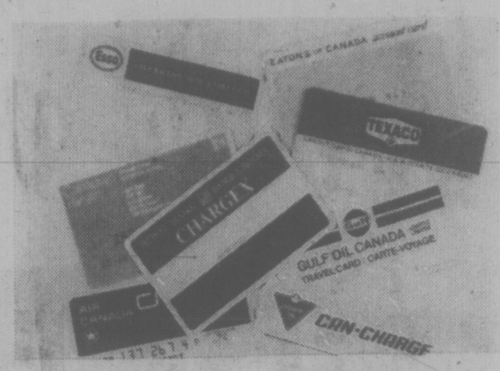

the family saving accounts and sold his bonds and had $8,000 for a down payment. He still needed $45,000.

He was granted a $35,000 mortgage in the spring of 1975 at 11.25 per cent interest. It was only last week that he discovered that of the $345 per month he is paying on the mortgage an average of $319 is going to interest. This comes to $3,828 for the past twelve months.

A wealthy uncle loaned him the other $10,000. It was a sweet deal because the uncle did not want the $10,000 back right away — just one per cent interest per month.

That's just $100 per month, which Harris can afford. But it also comes to $1,200 per year and on top of the $3,828 interest he is paying on the first mortgage, it makes for more than $5,000 just in interest payments.

But that's not all. He bought a second-hand Ford for $3,200 and in the past 12 months paid out $540 in interest to buy it.

Department store charges for the past year have amounted to $96, below average for a middle income earner.

That's it. His total bill for interest alone is $5,664 in a single year.

"I think I'm beginning to see what my problem is," he said.

The solution is a little more difficult.

For starters, he and his wife have vowed to avoid all department store interest charges, at least until they have their financial situtation straightened out.

Harris will increase the payments on the car to get rid of that $500 interest drain as quickly as possible.

He will also begin putting money aside to pay off uncle. That $1,200 per year cost will remain the same until he pays the money back.

The first mortgage will have to continue. He has no choice. But the interest rate is relatively small at 11.25 per cent and the amount of the $345 going to interest will decline month by month.

In a little while his interest charges will be below $3,600 per year, instead of $5,664.

With that extra $2,000 he could do a lot of things. And it comes to more than that because that's the saving each year, after he clears up the other debts, except for the mortgage.

A saving of $2,000 per year comes to $10,000 extra money in five years.

The problems of Jimmy Harris are fairly typical of the sort of thing that can creep up on anybody who buys the usual things and makes an average wage.

Then there are those who live near the poverty line. They pay higher interest than other people, although they need every nickel for food and shelter.

For example, there's Frank and Martha Brown. They have just taken out a mortgage on which they are paying 85 per cent interest. Their story tomorrow.

OUR NEW STEAM PROTEIN PERMS ARE A TREMENDOUS SUCCESS
Especially for fine hair and problem hair. These perms last longer. Top grade lotions only are used at budget prices all year round. Protein permanents and healthy hair go together. No juniors to work on your hair here.
Phone 383-6015
Working Proprietor, Len Andrew of London, England
ANNAS TAYLOR BEAUTY SALON
1004 BROAD STREET (By Eaton's Carpark)

Old Tubs Never Die They Just Chip Away
THERMO-GLAZE PROCESS
Bathtubs Refinished Any Colour
Phone 384-6612
VAN ISLE PERMA COATINGS

Fabric Shop
Top of the line 100% cotton
TEXTURED DRAPERY
in plain colors of red, gold, melon, lime, green, beige, buttercup, orange, brown. A good weight for slip covers and does not need lining, 54" wide.
Reg. 4.98 yd. Special 4.49 yd.
while stocks last.
1218 BROAD STREET Phone 382-8541
(Between Yates and View)
5-8 Open Monday to Saturday 9:00 to 5:30

family

dear abby

Advice to In-Laws: Don't Butt In

DEAR READERS: Sunday is Mother's Day. Many suspect that it is just another commercial holiday dreamed up by florists and merchants to stimulate business.

Not so! Mother's Day was actually conceived by Anna M. Jarvis of Philadelphia who in 1907 persuaded her minister to have a special church service the second Sunday in May to honor all mothers. Those with living mothers wore red carnations, and those without mothers wore white carnations. This custom is still observed in some areas.

Mother's Day is a day of gladness to most mothers. But not for all. I should know. For weeks following Mother's Day, my desk is covered with the tear-stained letters of mothers who have been snubbed, slighted or forgotten.

Two typical Mother's Day letters:

DEAR ABBY: Ever since my son got married, he forgot that he has a mother. Every holiday — including Mother's Day — his wife drags him to HER people, and he goes like a little puppy without even putting up a fight. — NEGLECTED.

DEAR ABBY: My son lives in the some city with me, but I'm lucky if I see him six times a year for 10 minutes. Then on Mother's Day he sends me a bouquet of roses. Big deal! — HURT.

Each year, disappointed mothers send me the verse: "A son is a son until he takes a wife, but a daughter is a daughter all her life."

My mail constantly reaffirms the fact that one of the most sensitive of all human relations is the one that exists between a woman and her mother-in-law. (There is far more friction between a woman and her husband's mother than between a man and the mother of his wife.)

Recently, I published a letter from a young wife who asked, "Who should sit in front with my husband when we take his mother out for a drive?"

I said, "Out of respect for her age — his mother."

Well, the brickbats started flying at me from all directions. Readers quoted scripture: "And a man shall leave his father and his mother, and cleave unto his wife."

One mother wrote to remind me that the Ten Commandments say, "Thou shalt honor thy mother and thy father," — and it doesn't say one word about the mother-in-law!

You don't have to be a Dear Abby to know that being a good mother-in-law is one of the most difficult roles in the world.

Now that I am a mother-in-law to both a son-in-law and a daughter-in-law, I have resolved to abide by two simple rules:

Never offer advice unless it's asked for.

Never ask questions that are none of my business.

I am trying earnestly to be the best mother-in-law possible. And I must say that my chances for success are excellent, because for 36 years, I have had a wonderful teacher — my own mother-in-law, Rosie Phillips. May God bless her!

Original Wrappers

Pre-packed fresh meat bought in supermarkets, may be stored in the original wrapper in the refrigerator for a day or two.

A Cup of Tea . . . and a Plea

A determined group of parents are holding a tea this month at which they invite everyone to pour.

They are the parents of cystic fibrosis children, youngsters who five years ago had a life expectancy of 14, and their CF Foundation has just put several thousand tea bags in the mail to Greater Victorians.

There is no formal, sit-down tea, with linen cloths, fancy china and a bunch of flowers on each table.

Instead each tea bag carries a simple message inviting the recipient to sit down, make himself a cup of tea in his own home and consider the plight of cystic fibrosis children and the need for donations to supplement research and education funds.

The low-key campaign carries on during the month of May, and hopefully will raise in excess of $2,000 in Victoria, a modest sum considering the provincial CF organization is $10,000 in debt due to increased costs of providing medication which is not entirely covered by government grants.

There is no cure and no control for cystic fibrosis. Diagnoses, while better today than ever, has been a stumbling block, and there is no test to determine who are carriers of the geneological defect.

CF is not painful but it requires daily care and medication to permit its victims to live an active, but never normal life.

Antibiotic drugs are an important part of the treatment, along with enzyme therapy, diet and physiotherapy, including the electric percussor that helps youngsters clear the ever-present mucous from their lungs.

Last year the B.C. government granted $35,000 for medical equipment and drugs to help the 138 known CF children living in this province.

Wendy Underhill, one of the parents who volunteers her help to the foundation, says a family may spend $100 a month on drugs. Such expense is defrayed by the government grant, she said, but with the current government austerity less public funding is expected.

The national budget last year was about $550,000, of which 65.5 per cent went to research grants, 11.7 to public awareness, 7.7 to administration, 5.7 to summer camps, 5.6 to lay meetings, 2.9 to medical equipment and .9 to medical conferences.

Parents live in the hope that a cure can be found—like diabetes was beaten, Mrs. Underhill said.

They feel they are getting close to solving the CF problem, but as the invitation to tea says: "No one dares to put a ceiling on life expectancy."

indoor gardens

By LYNN and JOEL RAPP

We just received a letter and two beautiful photographs from a real plant lover, Mrs. E. J. T. from New York. In the photos, she's shown us a gorgeous Zebra plant, a Croton and a rubber tree. All three are exceptionally healthy, full and lustrous and show the special tender, loving care that Mrs. E. T. is obviously giving them. In her letter, she relates the saga of each of the plants, but because of space limitations and because we found it most interesting, we'll cut her "brag" letter down to the rubber tree:

Dear Lynn and Joel:

About these plants — they may not be so unusual but they have given me such joy and satisfaction! As a friend was having a huge rubber tree moved into her office, a leaf fell off and I asked for it. It took me six months to root it in water but now look at it!

(It is — we repeat — a really gorgeous specimen.)

I have cut it once and then trained the two new shoots to grow upwards. The plant, which is about five years old now, is kept near an east window and I water it almost daily (there is a radiator nearby). By the way, it might be good news to some to know that you can — at least I have been able to — grow plants on top of radiator covers in spite of all they say. (Authors note: "They" includes us, we're afraid.) The plants just require more care and more water.

DEAR MRS. E. T.:

Thanks for your photos and letter. We don't encourage your radiator technique, but if it works for you, don't — as they say in show biz and grow biz — fool around with a hit. Keep up the good work.

Imperial Inn
1961 Douglas St.
A LUNCHEON SENSATION
BEN'S
5-5 SMOKED MEAT SANDWICHES (MONTREAL)

DRS. GAREAU, BAIRD, WELLMAN & McQUEEN
PLASTIC & RECONSTRUCTIVE SURGEONS
Wish to announce the relocation of their office to
830-A Pembroke St., Victoria
386-8361
(Effective May 1, 1976)

We're having a
REMOUNT SALE
25% OFF
Remounting Jewellery
Our Gemmologist Mr. Ken Davidge will be in attendance to advise and assist you
May we recommend you call ahead for an appointment
Downtown May 10 & 11
Hillside May 13-14-15
BIRKS JEWELLERS CHARGEX
706 Yates St. Hillside Shopping Centre
5-8

Today's Masterpieces . . . Tomorrow's Antiques
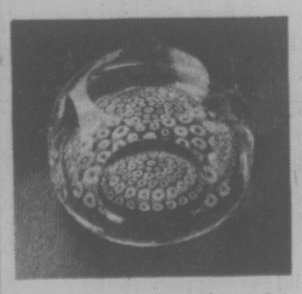
Rich, glowing lead crystal paperweights from England and Scotland
Another fascinating group has just arrived from Scotland.
Our present selection will be of great interest to the growing number of collectors — there are millefiores and swirls, cut and plain, gorgeous colours, and never two exactly alike.
Montague BRIDGMAN Ltd.
Phone 383-0821 811 Government Street
9 A.M. TO 5:30 P.M.

WHY NOT STEP IN:
And Try on some of the Latest Styles in Fashion Eyewear.
We Have A Wide Selection of the Latest designs in Optical Frames from which to make your choice.
PLASTIC FRAMES: in a Rainbow of Colors and A Variety of Shades.
METAL FRAMES: For Both Men & Women.
CHILDREN'S FRAMES: in Metal and Plastic.
AND STEP OUT IN STYLE:
With Fashion Frames From
PRESCRIPTION OPTICAL
7 Convenient Locations
5-8

New for Spring
. . . fashions to give your wardrobe a lift!

100% Cotton Shirtwaist Dress by MacMullen
Add this superb classic to your wardrobe now and experience the thrill of its casual comfort and charm. The distinctive stripe pattern is in colors of green and white; available in size 10.
Price $80.00
This spring, Wilson's has included a large selection of dresses by MacMullen, in long and short sleeve styles. We invite you to try on your size, and note their perfection.
Priced from $65.00
Many other spring dresses in stock,
from $42.00
W&J WILSON LIMITED
Open Daily 9 a.m. to 5:30 p.m.
1221 Government Street (Opp. the Post Office) 383-7177
1210 Newport Ave. (Oak Bay) 592-2821
Empress Hotel (721 Government St.) 383-1919
City Parking Facilities Tickets Validated Here

Doing the Town

With DOROTHY FRASER

Get ready to enjoy the outdoor life . . .

Just because spring this year has left so much to be desired weatherwise . . . with just those few good days to send all our spirits soaring . . . you may not have given too much thought to replacing or acquiring some good-looking garden furniture . . . But sure as God made little apples . . . more of those beautiful sunny days will be coming our way again . . . so get ready for them now . . . Prepare to enjoy your patio or garden with brightly-hued, comfortable garden furniture such as you'll find right now at Standard Furniture Co. . . . Besides the Brown Jordan furniture we told you about a few weeks ago, they now have another range of garden furniture from Sun-Lite . . . in both polished aluminum and in redwood . . . There are swings, lounges, chairs, tables, umbrellas . . . fringed vinyl tablecloths to match the cushions and umbrellas . . . all of which come in splashy sunshiny colors of green, gold, orange . . . in the case of the aluminum furniture, while russet colors enhance the redwood pieces . . . A particularly nice feature about this latter is that chair arms are much wider than usual . . . so they'll hold your glass or plate without fear of disaster! . . . We also noticed chairs and lounges with vinyl webbing in orange, yellow or green . . . A nice splash or color and very comfortable to boot . . . Make your selection now while the choice is at its peak! . . . **Standard Furniture Co., 737 Yates St., 382-5111.**

Shrink resistant doesn't always mean that it won't shrink . . . just that it will shrink but it doesn't want to . . . (joke!)

Lovely loungewear at Wilson's . . .

We can't remember ever seeing a better selection of loungewear at Wilson's than that which dazzled our eyes when we visited earlier this week . . . What particularly impressed us was the "wearability" of these garments . . . All of them so simple to care for, in washable arnel and nylon, polyester jersey or all nylon . . . and styled for ease and comfort as well as figure flattery . . . The prints are most attractive . . . One style looks as if the flowers and birds had been painted on . . . Another has a very wide scenic border print which extends half way up the skirt . . . There are some pretty caftans with designs of Japanese ladies and oriental scenes . . . in predominating shades of blues of greens . . . So many patterns that it's impossible to go into detailed descriptions . . . but we'll just mention a gown with short kimono sleeve and exotic border print tagged at $40 . . . Most of the others are priced at between $50 and $60 . . . But there's some lighter weight wraparounds sprinkled with red and white flowers which would make wonderful travellers . . . and cost only $35 . . . Sizes are small, medium and large . . . with the odd petite in the collection . . . **W. & J. Wilson Limited, 1221 Government St., 382-7177 and 1210 Newport Ave., 592-2821.**

Vienna in Victoria . . .

With clothes in the ethnic mood so very much in the fashion picture these days . . . it's a joy to be able to find the real thing at the Vienna Dirndl Shop and Ilse of Victoria . . . Really, there isn't another shop like this in the whole of Victoria! . . . This week we saw a number of delightful peasant blouses in drip-dry cotton . . . with gathered necks and sleeves, either short or long . . . trimmed with eyelet embroidery lace in white or gay colours . . . Dirndl dresses in both two and three pieces . . . blouse, dress and apron . . . or just dress and apron . . . Ilse will make you one of these to measure . . . she sells some very well-fitting polyester slacks by Bernard Cowan . . . plain colours which would look nice with one of the peasant blouses . . . We were most intrigued with the handmade petit-point jewellery from Austria . . . Pendants, rings, earrings, pins and chokers with petit-point floral designs set in old silver . . . Nothing else like this in town . . . and a real nice gift because it's so dainty and different . . . Also very different is the jewellery made of real edelweiss set in a plastic casing . . . Pay an early visit to . . . **Ilse of Victoria and Vienna Dirndl Shop, 1306 Government St., 386-9722.**

Jumpsuits are for women who look and feel great in them. This does not include every woman!

For an elegant dress-up evening . . .

Fashion . . . being the pendulum sort of thing it is . . . has swung back to a period that prevailed when we were considerably younger . . . and this includes fine beading on evening and cocktail dresses . . . It really makes for elegance too . . . as witness a couple of evening gowns just arrived at Charmante's . . . Made in Hong Kong, where so much exquisite craftsmanship comes from, . . . they're 100% nylon jersey . . . cut on beautiful lines . . . fully lined, with long sleeves, and accented with the most gorgeous beading you've ever seen in your life! . . . For a more mature lady, the turquoise gown with V neck . . . beading on bodice and around sleeves . . . would be particularly becoming, as well as imparting a long, slender line . . . Just two of these, one a size 14, the other a 16 . . . The one-of-a-kind dusty pink dress with high round neck and little covered buttons down the front . . . appears to be a bolero dress but it's actually just one piece . . . the white and silver beading around neck, waist and front of bodice giving the jecketed effect . . . This one's a size 12 . . . Both are extremely elegant, in excellent taste, . . . Just being unpacked when we were in on Monday . . . some really well-cut cotton dresses by McMullen and Margo . . . Mostly shirt styles, with long sleeves . . . in very pretty prints and color combinations . . . The sort of dress you can start wearing right now on warmer days . . . **Charmantes, Hillside Shopping Centre, 595-1555.**

Highlight your decor with a copper wall plaque . . .

If you glance into Y. De Lima's windows you'll probably be stopped in your tracks . . . as we were last Monday . . . by the delightful copper wall plaques which are the newest arrivals at this interesting Caribbean jewellery store . . . although these plaques are Canadian-made . . . Real attention-getters, they'll highlight the decor of any room . . . and are so priced that they'd make ideal gifts . . . singly, in pairs or in sets . . . To go into more details, the plaques are non-varnish copper . . . Canadian wildlife and some floral designs . . . set on copper or on a dark wood background . . . All the designs are raised, but some are actually three-dimensional . . . and there are sets, in several different sizes . . . Priced from $5.45 (for the smaller copper on wood) . . . to around $12.95 . . . We've never seen plaques quite like these . . . so go have a look at them . . . and keep them in mind for wedding gifts or whatever . . . Probably too late for Mother's Day, but a great gift for Mother on any festive occasion is Y. De Lima's special 10K gold family ring which can be set with any combination from two to eight stones . . . Priced from $48 . . . Another reminder . . . if you've any jewellery that needs repairing . . . pearls to be re-strung . . . engraving . . . charms to be soldered on your bracelet . . . Y. De Lima's is a good, reliable place to take them . . . **Y. De Lima's, 762 Yates St., 384-3512.**

Gauze . . . Gauze . . . Gauze . . .

Yes, gauze is all the rage this year . . . and we must digress for a moment to explain that gauze . . . as applied to clothing fabrics . . . is not necessarily "gauze-y" . . . It comes in a variety of weights and textures . . . not to mention prints and patterns . . . and you'll find a fantastic selection of these much wanted gauzes at Eaton's Fabric Garden . . . Some are 100% cotton . . . Others are blends . . . but all are completely wonderful for summer wear . . . great for holidays . . . because they're cool and pretty . . . demand absolutely no care . . . just wash and dry . . . forget all about ironing! . . . Among the gauzes we saw at Eaton's this week are newly-arrived pure cotton Hawaiian prints . . . A cotton and polyester blend with intriguing geometric designs on a white background . . . A solid color heavier gauze by Ameritex . . . just the right weight for slacks or pantsuits . . . and in a lovely range of colors . . . Stripes, as you know, are a big fashion feature . . . and you'll find some smart new striped gauzes . . . Prices for these various gauze fabrics are from $2.99 to $5.99 . . . Use them for dresses, blouses, slacks . . . even men's sport shirts! . . . New and very attractive are the Bou Boudima 100% cotton Dutch Java print panels . . . They come in a kit which includes patterns for dresses or toppers . . . tagged at $16 . . . These border prints are delightful . . . and you could also use them for very unique tablecloths if you wished! . . . **Eaton's Fabric Garden, 382-7141, loc. 233.**

Flying east? Call Paulin's! . . .

A friend of ours who's flying to Toronto shortly was getting all set to visit the two airlines ticket offices to find out about schedules etc. . . . then having to decide which one would suit her best and make a booking accordingly . . . a time-consuming business at best . . . when we spoke up and said "Why not phone Paulin's and let THEM do the work . . . It won't cost you a penny more . . . will save you time . . . and you'll get on the airline which best suits your time schedule" . . . Well, of course she took our advice and is as happy as a clam! . . . Makes us think that there are perhaps a lot of other people who deal with a travel agency when they're planning a holiday . . . yet never think of using their travel agency to book straight flights to Toronto or Montreal or other points . . . There's so much your travel agent can do for you . . . like tell you about hotels . . . make your hotel reservations if you wish, with no other cost to you than that of a long distance call if time is short . . . something you'd have to do yourself anyway! . . . They'll give you information and advice on anything you need to know . . . can probably save you money in some cases . . . Anyway, what we're trying to convey to you is this: By all means use Paulin's services for your holiday trips . . . but also let them make your bookings on straight city-to-city flights and business trips east! . . . **Paulin Travel, 1006 Government St., 382-9168.**

Advertisement

MENTALLY RETARDED CAMPAIGN STARTING

TORONTO (CP) — Singer Anne Murray has announced that May 9 to May 15 is National Week for the Mentally Retarded.

Miss Murray, a volunteer with the Canadian Association for the Mentally Retarded for five years, said Thursday that during the week, more than 350 local associations will campaign for volunteers and public acceptance of the retarded.

She urged Canadians to give the mentally retarded a chance.

Bristol Town
hair fashions
"where it's the cut that counts"
3 LOCATIONS
DOWNTOWN—631 FORT (Above Murchies) 383-0433
HILLSIDE—3007 GOSWORTH (Near Cedar Hill) 595-2232
GORGE—2969 TILLICUM (Gorge Centre) 384-1244
We are pleased to announce the return of Dodie and Sophie May 4th at our Downtown location.
4-24

hh
HARRIS House of Hides
LEATHER CLEANING SPECIALISTS
1717 QUADRA ST. 382-2922
(between Balmoral and North Park)
"We Know Leather"
5-2

When the best cure is going home, take Medox with you.
More often than not, you respond better to treatment at home under your doctor's supervision. Provided of course you can get professional care. You can with Medox. RN's, Nurses Aides, Homemakers, Orderlies, Home Companions are all available 24-hours a day, seven days a week. Screened and reference-checked by senior nursing personnel. It's a relief to have Medox at home.
Call us for personal assistance

MEDOX
Phone 388-7388 anytime
A DRAKE INTERNATIONAL COMPANY
CANADA, U.S., U.K., AUSTRALIA, SOUTH AFRICA
* Registered Trademark of Medox Limited and Medox Inc.
5-8

LUXFORD DIVORCE SYSTEMS INC.
You may not have to be separated 3 years to get Divorced!
1. No money down—monthly payments.
2. Includes lawyer's fees.
3. Your divorce can begin immediately.
For further information call:
383-6724
LUXFORD DIVORCE SYSTEMS (1976) INC.
210-620 View Street
Chargex, Master Charge Welcome
VANCOUVER OFFICE: 687-2835
5-8

Emily Carr Art Centre holds memories, but little else

Furniture Appeal From Emily Carr

elizabeth forbes

You're right. That's an empty room you see in the picture accompanying this column.

One of several in the Emily Carr Art Centre (once the Carr family home) on Government Street.

Those rooms would look much more attractive, and they would present a better picture of Victorian family life, if they were furnished.

They would also leave a more lasting impression with an interested Victoria public, as well as the many from out-of-town, expected to visit the Centre on Emily Carr Day May 21.

That's why an appeal has gone out to anyone with Victorian-day furnishings stacked away in their attics, their basements or in the back of their stores, and who are interested in the authentic history of this city. They are being asked to help in changing this empty-room image into a warm and living picture of what the Carr home might have been when Emily played and dreamed there.

Roz and Bill Bowie, directors of the Centre, have a list of some of the furnishings needed to make the rooms interesting.

It includes a hall stand, coat racks, china cabinet, bureaus, washstands and fixtures, occasional tables and chairs, mantel clocks, large wardrobes, fireplace fittings, Victorian knick-knacks, light fixtures, rugs, carpets, stair runners and plant stands.

And last, but not least, a lady's Victorian day dress or costume.

The Bowies say any donations will be "gratefully accepted" and will be "responsibly cared for." An identification plaque will be placed on each piece with the donor's name and date the gift was received.

Here they remind you this house was the birthplace of Emily Carr, Canada's foremost woman painter and writer, and as an Art Centre it is a "living memorial" to her.

Object of Emily Carr Day is "first and foremost" a tribute to this great artist.

"It is also planned to enrich Canadians through the presentation of Emily Carr's work and to acquire funds to continue the development of the Emily Carr Art Centre, as a contributing force in the arts.

All galleries in Canada that have Emily Carr originals have been asked to exhibit them for public viewing on May 21. Major libraries across the country have also been asked to display Emily Carr books.

A half-hour documentary, "Lady of All Sorts," based on the life of Emily Carr and recently completed by Focus will be presented nationally on television for school children.

In Victoria, representatives of government and the arts will open an evening of tribute to Emily Carr at the Newcombe Auditorium at 8:30 p.m.

There, the above film will again be shown followed by a sale and auction of paintings donated by Canadian artists.

Invitations for this event are limited because of seating space. They may be obtained by telephoning or writing the Emily Carr Art Centre, 207 Government Street.

An exhibition of art for sale and for the auction will be previewed at the Centre May 15 to 21. Evaluators will be Colin Graham and Roger Boulet, director emeritus, and director respectively, of the Art Gallery of Greater Victoria, as well as John Dobereiner, chairmen of the University of Victoria visual arts department.

It's 13 years now since the late David Groos, then Member of Parliament for Victoria, personally bought the Carr home to save it from possible demolition.

Four years later, Victoria Junior Chamber of Commerce purchased the place from Groos and partially restored it.

Then, in 1972, Roz and Bill Bowie came from Ottawa, where they had become interested in Emily Carr paintings and books "just to see where she had lived and worked."

As Bill describes it now, the minute he set foot in the historic house "Emily took me by the hand." And within hours of that visit both he and Roz knew it was where they wanted to live and work.

That was the beginning of "Discovery," an art program for children in the creative atmosphere of the Emily Carr House, and as the idea expanded, a varied program of art classes for adults taught by local artists.

In the years since then, the Jaycees have bowed out, British Columbia's provincial government has assumed ownership and the Bowies, with the aid of volunteers, have created at the Centre something that Emily Carr began in Victoria many years ago.

Plans now call for improvement of existing areas and renovation of available space to provide increased teaching and exhibit facilities.

There is need for a permanent area for the children's workshop as well as a need to stock supplies and materials and to staff the project.

At present, however, it is Emily Carr Day, May 21; and the desire to furnish those empty rooms that hold first place in the minds of Roz and Bill Bowie.

So, if you have any Victorian furniture or knick-knacks gathering dust in your attic, your basement or in the back of your store that could be donated to this worthwhile effort, do get in touch with them at the Centre.

Home Care for those you love
- for the aged
- for the ill
- for the disabled
- for the convalescent

Health Care Services Upjohn can provide reliable nursing and home care personnel for a day, a week, or as long as needed. When you need help for someone you love, give us a call, day or night. We're in the Yellow Pages under 'Nurses'.
388-6639
Health Care Services Upjohn Limited
4-15

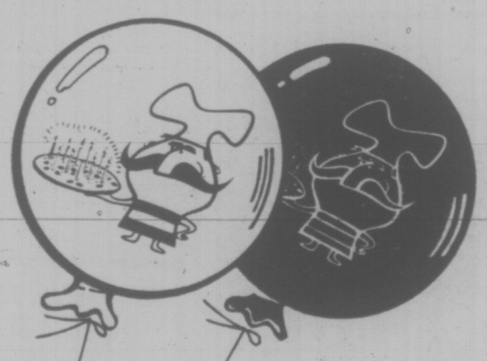

A treat for kids!
PIZZA PIEMAN
BIRTHDAY PARTY!
You know how kids love a birthday party.
But you also know some of the mess that can mean at home.
Here's the answer.
For $1.50 per child, we'll have the party here at the Pizza Pieman.
They get pizza, pop, Pieman balloons,
funny old movies and cartoons.
And the birthday child gets a Pizza Pieman T-shirt.
Just pick up a Registration Card at any Pizza Pieman.
Offer good at the following Family Restaurants:
Town 'n Country Shopping Centre (next to Woolco),
James Bay, Parliament Mews, Menzies at Simcoe,
Esquimalt location, 858 Esquimalt Road,
Fiesta Centre, 99 Chapel Street, **Nanaimo.**
Prior to the big day,
the Pizza Pieman will send your child
a special Birthday Card.
Any child **12 years** or under
is eligible for the fun.

PIZZA PIEMAN

Register Now
STRETCH & SEW SEWING CLASSES

MEN'S SAFARI JACKET Thurs., May 13th, 7-9 p.m., 1 lesson.	$3.00
LADIES' ONE-BUTTON BLAZER (latest in fashion) Tues., May 11th, 9-11 a.m., 1 lesson.	$3.00
LADIES' JUMPSUIT & VARIATIONS (Cool and comfortable for summer) Tues., May 18th, 9-11 a.m., 1 lesson.	$3.00
LADIES' BIG TOP (Variation with front closing) Tues., May 25th, 9-11 a.m., 1 lesson.	$3.00
MEN'S TAILORED JACKET Starts Wed., May 19th, 7-9 p.m., 4 lessons	$12.00
MEN'S PANTS Starts Wed., June 16th, 9-11 a.m. or 7-9 p.m., 2 lessons.	$6.00

Come in and see our lovely selection of new spring and summer quality knit fabrics.
IN STORE SPECIALS WEEKLY

We sell Bernina Sewing Machines and our Bernina consultant is in our store every Wed., 11 a.m. to 2 p.m. or by appointment. Stretch & Sew Lessons are included with each Bernina purchase. If you are in need of a Sewing Machine, see us when you enroll for classes. Let us help you select a machine to suit your needs.

Stretch & Sew FABRIC CENTER
2541 ESTEVAN AVE. 592-9622
5-8

Quilts Can Tell a Tale

KNIT and CHAT

By MAY E. MacLEAN

It's very nice to hear from readers and to know that you have enjoyed my recent columns on quilts and quilting. Here are two ideas I'd like to pass along:

One lady writes that she is sending the pattern "Borrow and Return" to her daughter who is at present working with the Thomas A. Dooley Foundation in Nepal where she is a nurse. This I think would be a great idea. I am sure that if you were in such an out-of-the way place, a handicraft project would be most welcome to while away those off-duty hours.

Another reader writes, "Your article on quilts made me think it would be a great idea to start a quilt for our daughter who has just gone on an 18-month mission to Samoa. We will have something to show for the time, and something for her when she returns".

Here is another rather good idea I read about in an old book. It will help raise funds, especially if you are quilters. It seems that years ago, many Canadian church groups made "signature quilts" to raise money. People paid 10 to 25 cents each to have their names embroidered on a quilt which was auctioned off or presented to a retiring minister.

A signature quilt made at Brantford, Ont., in the 1880s and now displayed at the Royal Ontario Museum in Toronto features one panel on which dog-lovers paid to have their pet's names inscribed.

Quilters showed an early yen for efficiency, and it has often been said that the quilting bee was one of North America's first assembly lines.

Finishing work on two or three quilt tops, women invited friends and relatives to help fill and back them, then set up the quilting frames for quilting. In some communities this was the only form of recreation and amusement that the pioneer women could look forward to . . . and it was a wonderful way to catch up on all the gossip.

This week's pattern is in answer to all the leaders of church groups, 4-H and girl guides who requested something simple that the girls could crochet and so achieve their badges. A simple-to-crochet compact and spectacle case, yet practical and useful.

For those of you that want to begin to learn to crochet, this would be an ideal pattern to start with, especially if you have been studying my leaflet No. 6870 "Learn to Crochet". If you have a daughter, sister or friend, why not show her how to crochet and make this useful little gift. The case is roomy enough for sunglasses.

To order Leaflet No. 7654 or No. 6870 "Learn to Crochet", send 50 cents for each.

Montague BRIDGMAN Ltd.
China Crystal Gifts
811 Government St. 383-0521

THE
London Silk Co. Ltd.
Special Purchase
Sportswear
Totally crease resistant, easy-care seer sucker. Checks and plaids. 60" wide.
$7.00 a yard
REMNANTS
All types of fabric
1/3 to 1/2 OFF
BankAmericard Phone 382-1125
CHARGEX
American Express Master Charge 1439 Douglas
5-8

What's Wrong with Aspirin?

medical report

By DR. WILLIAM J. WELCH

If aspirin were a modern drug instead of an almost legendary relic of the past, some have said, it would have been rightly classed with the miracles of modern medicine.

Any agent that can abolish a headache, ease the red, swollen joints of rheumatism, relive an aching back and reduce a spiking fever surely deserves better than to be put down as of no therapeutic importance.

Aspirin is a superb anti-inflationnatory agent. And although evidence of support its role as a sleeping pill is only anecdotal, tens of thousands of responsible citizens will assure you that tablet at bedime banishes insomnia and allows you to awaken in the morning without a trace of sleeping-pill grogginess. However, as with all good things, aspirin has an underside.

Some 10 years ago, increased bleeding was reported in patients with hemophilia who took aspirin. This was later found to be due to the aspirin's interference with part of the body's blood-clotting mechanism.

Clearly, aspirin should be avoided by any person with a potential bleeding disorder and probably for anyone undergoing surgical procedures in which blood loss may be significant.

That a single does of aspirin may have a maximal effect which may persist as long as ten days has been demonstrated. Therefore, aspirin should probably be withheld for 10 days before and after surgery.

Aspirin is not alone in its effect on the clotting mechanism. This effect is shared with other medications, including antihistamines and thorazine derivatives. Of particular importance is the knowledge that many over-the-counter nostrums contain antihistamines and aspirin and should be used with care.

Happily, there is a substitute for aspirin, equally effective as a pain reliever and quite as capable of bringing down a high fever. It has no effect on the clotting mechanism, thus not carrying with it the risk of causing bleeding.

The generic name of this aspirin substitute is "acetaminephen." A recent so-called "double-blind" control study, reported in the Journal of the American Medical Association, provides sound support for this substitute for aspirin.

It is almost as if one were announcing the end of an era when one says something unflattering about aspirin, especially since legend has it that every doctor awakened in the night by a patient is supposed to say: "Take two aspirin and call me in the morning."

But now we know that aspirin is not always as safe and as harmless as we used to think.

TRADE IN THE OLD LOOK
Now your old fall or hairpiece is worth $12 when you trade it in on a new capless style (does not include Eva Gabor styles). Simply bring in your old wig and we will allow you $12 against the purchase of any new style priced from $32 to $80 including our new Butterfly Collection. Only 1 trade-in accepted against each purchase. Personal shopping only.
Carefree Kanekalon modacrylic
All wigs taken on trade-in will be destroyed.
Wigs
Hudson's Bay Company

FREE FOR THE ASKING

By HARRIET HART

Trees are not only beautiful to look at but are an important component of our environment because they purify the air we breathe. They also protect us against thhe scorching sun.

The four-page illustrated Fact Sheet "Planting Shade Trees" tells you what type of trees grow best in different areas.

It says, for instance, that sugar maple, red oak, mountain ash and linden are among the deciduous trees most often planted in eastern Canada while Norway spruce, Austrian pine and eastern white cedar are the popular conifers.

In the Prairie provinces, green ash, American elm and Manitoba maple are commonly planted hardwood trees, along with oak, willow and hybrid popular.

On Vancouver Island and the lower mainland of B.C., oak, arbutus and maple are favored.

The fact sheet tells you when to plant shade trees, how to select a suitable plant site and where to obtain your trees. It also offers detailed instructions about tree planting and care.

Property owners should not take their trees for granted. They have to water them during dry spells. Water should be applied for two to four hours twice a week so that the soil gets thoroughly wet.

Write to: Public Information Unit, Canadian Forestry Service, Environment Canada, Ottawa, Ont., K1A 0H3. Please allow at least two to three weeks for delivery.

Ladies . . .
DION'S
BOUDOIR BOUTIQUE
. . . new lines are in now.
Hillside Shopping Centre
5-8

FRESH AS A FLOWER IN JUST ONE HOUR
Have Your Drapes and Slip Covers Expertly Cleaned by
One HOUR "MARTINIZING" CERTIFIES
THE MOST IN DRY CLEANING
4-10 8 LOCATIONS TO SERVE YOU

RE-UPHOLSTER NOW

THOUSANDS OF FABRICS TO CHOOSE FROM
• FREE ESTIMATES
Gregg's also manufacture chesterfields, love seats and chairs. Compare our Quality Service and Price. You will find that Gregg's is the place to buy. We make mattress and boxsprings — here again, Quality Service and Price make Gregg's Your "Place to buy." Please feel free to look over our factory.
NEED EXTRA BEDS??? SEE VICTORIA'S LARGEST SELECTION OF SOFA BEDS AT GREGG'S.
GREGG'S FURNITURE MANUFACTURERS (VICTORIA)
4-17 2300 DOUGLAS ST. — 388-7365

For People with a Taste for Something Better . . .
Leather
Fashionable but practical. Enjoy the year-round luxury of this leather jacket and skirt. Exclusively Gibson's.
As illustrated, $245.

GIBSON'S
708 View
5-8

What God meant man to be

Human needs are really met through understanding spiritually what God made man to be, Christian Science lecturer Glen Livezey told a Victoria audience in a recent talk in Oak Bay junior high school.

Livezey, who lives in Chicago and is a member of the Christian Science board of lectureship, was here under the sponsorship of the Victoria Christian Science Church.

"Whether we're a homemaker or a teacher or salesman or student, our need is to relate to God as our mind, as our intelligence, to God as our spirit, as our motivation, to God as impelling love," Livezey said.

The understanding of what God made man to be was often preceded by "mighty wrestlings" with a false view of oneself, but it did provide what everyone actually needed, he said.

All that mankind really needed had its source in "the unlimited, spiritual intelligence called God," the lecturer said.

"We can't find perfection in imperfection. That would be like looking to our thirst for refreshment. True selfhood expresses nothing less than God's unlimited goodness."

He called for more active acknowledgement of "man's perfect spiritual selfhood." He characterized this as "a reclamation of true identity — after the example set by Christ Jesus."

Mennonite choir here

The Collegium Choir of the Canadian Mennonite Bible College, Winnipeg, will perform in Emmanuel Baptist Church at 8 p.m. Tuesday under the sponsorship of the Saanich Community Church.

The choir is a group of 19 students directed by George Wiebe, whose brother, Art, is tenor soloist and choirmaster at Emmanuel Baptist.

George Wiebe is professor of music at the Canadian Mennonite Bible College, which became an approved teaching centre of the University of Manitoba 12 years ago.

Mrs. Kim with Korean choir

Korean girls sing Monday

The Korean Girls' Choir from the Salvation Army's Seoul Girls' Home will join with the Army's local Young People's Band in a concert at 7:30 p.m. Monday in the Citadel at 757 Pandora.

There will be no admission charge, and the public is invited to attend.

The choir, which numbers 12 young girls and the leader, Mrs. Major Kim, is on its way home from the second Canadian congress of women in Toronto, which drew 3,000 delegates last month.

The girls will sing traditional Korean songs as well as sacred numbers in English and Korean.

The Army has six homes for orphaned and abandoned children in Korea and looks after about 575, ranging from six to 18 years old.

The Army is the legal guardian of these children and gives them total care until they can make their own way in society.

Some have become officers in the Army. One is a medical doctor, another a nurse.

There are hundreds of children around the world being cared for by the Salvation Army. Many are being sponsored by Canadians who have a deep concern for the welfare of these children and are willing to share in a practical way through the Army's sponsorship program.

Preacher feels destiny

Local family starts along Angola road

The Karl Janzen family is getting ready to leave on the first leg of a mission that will eventually lead to Angola.

The ultimate destination depended on the political climate in Angola, Janzen said in an interview this week.

The presence of Communist forces is Angola did not mean that the country embraced Communism, he said.

"The leaader of the MPLA, Dr. Agostinho Neto, who now is the head of the government, was trained in schools run by Methodists," he said.

"We have reason to believe that he is extremely spiritual in outlook, and we are hoping this will make it possible for missionaries to return to his country."

Janzen, associate pastor at Emmanuel Baptist Church, who is leaving after five years in Victoria, will take a preliminary step toward his goal this summer.

He leaves next week for the Toronto Institute of Linguistics at the University of Toronto, to take a six-week course in the skills associated with learning a language.

The family will leave in September for Campinas, Brazil, near Sao Paulo, where he will be associated with the Canadian Baptist Overseas Mission Board while learning Portuguese.

"We hope to go to Angola in a year," he said.

He's had the urge to be an overseas missionary ever since he graduated from Prairie Bible Institute in Three Hills, Alta.

"I was on staff for 10 years, and we talked missions at breakfast, lunch and dinner and far into the night."

His wife, Kathy, goes along with the idea, but the children — Diane, 12; Douglas, 9, and Sandra, 7 — have some reservations because it means they have to leave behind their beloved toy poodle, Phydeau.

Starting in September, the children will attend the American school in Campinas.

The mission to Angola will be in the form of a task force, Janzen said.

"We won't be putting up any buildings. We'll be training people for the ministry. When we come home, we won't be leaving anything but the message."

He said the plan was to move among the people all over the country who were beginning to settle down after 14 years of revolution.

"We go along as helpers," he said, "not as administrators."

The Janzens were commissioned missionaries by the Baptist Union of Western Canada at a session of the annual assembly in First United Church Thursday night.

They'll be commissioned again by their church at the 7 p.m. Sunday service.

After the service, the congregation will say farewells at a reception.

Unity chief to preach at Centre

Rev. Robert Sikking, executive director of the Association of Unity Churches, Unity Village, Missouri, will be guest preacheh at the 1 1a.m. Sunday service in Victoria Truth Centre, 1201 Fort.

Sikking comes from a Unity family. His mother, Rev. Sue Sikking, was a Unity minister for many years and wrote several books on the faith. His brother, Rev. Tom Sikking, is minister of Unity Centre in Portland, Ore.

The sect's publication, The Daily Word, is known and read by many people on Vancouver Island.

Sidney Pentecostals to turn sod Sunday

Sidney is to have a new Pentecostal church. The official sodturning will take place at 3 p.m. Sunday on the property just off the Patricia Bay Highway on McDonald Park north of Roy's Chevron Station.

The congregation of the church, known as the Assembly of God for many years, decided it was more in keeping with the name of the denomination — the Pentecostal Assemblies of Canada — to use the name Sidney Pentecostal Church.

The former church on East Saanich Road was sold to Salt Spring Island painter Windsor Utley, who will use it as an art gallery.

Meanwhile, the congregation is meeting for Sunday worship in the Knights of Pythias Hall at 9760 Fourth.

KNOX PRESBYTERIAN CHURCH
2964 Richmond Road
Rev. David Smith, B.A.
CHRISTIAN FAMILY SUNDAY
11 A.M.
Nursery and church School
MORNING WORSHIP
"The Significance of Belonging"

TRINITY PRESBYTERIAN CHURCH
2964 Tillicum Road at George Plaza
MOTHER'S DAY SERVICE
Distribution of Flowers
11:00 A.M.
"THE TOUCH OF INFLUENCE"
Rev. G. D. Smith

St. Andrew's Presbyterian Church
Downtown — Douglas St. at Broughton
Ministers: Rev. Bruce Molloy; Rev. Andrew Mowatt
10 A.M. BIBLE STUDY
11 A.M. "ONE'S ONE FAMILY AND THE FAMILY OF GOD"
Church School, all grades
7 P.M. "YOU AND YOUR BIRTHRIGHT"
(Genesis 25:29 — 34)

"A Family-Centred Church" 382-6524
NAZARENE
2571 Quadra Street

9:45 a.m. Sunday School
11:00 a.m. Morning Worship
6:00 p.m. Evening Worship
Pastor: Roland H. Feltmate

THE SALVATION ARMY
Citadel Corps
757 Pandora Avenue
Corps. Officers:
Major and Mrs. Ivan McNeilly
9:45 a.m. — Sunday School
11:00 a.m. — Holiness Meeting
7:00 p.m. Evangelistic Meeting
A warm welcome awaits you at the Army.

DOUGLAS STREET BAPTIST CHURCH
3277 Douglas Street
Rev. Robert Vaughn
9:45 a.m. Sunday School for all ages
11:00 a.m. Guest Speaker
Rev. Harold McNabb, Dawson, Manitoba
7:30 p.m. Guest Speaker
Rev. Wayne Stretch, Edmonton

FIRST BAPTIST CHURCH
Quadra and North Park
11:00 a.m.
"THE CHRISTIAN FAMILY"
John A. Watson, Minister
Mr. John Tunstall
organist and choir director

CHRISTIAN APOSTOLIC CHURCH
2663 Shelbourne St.
Victoria, B.C.
A SOUL HEALING MESSAGE
Original Christian Doctrine
Sunday Service, 11 a.m.
Prayer and Meditation
Thursday, 7:30 p.m.
LECTURES IN SUCCESSFUL LIVING
Wednesday at 7:30 p.m.

ELK LAKE COMMUNITY BAPTIST
5563 Pat Bay Highway
Rev. Ted Follows 658-8813
10:30 a.m. Mother's Day Service
7:30 p.m. "Love In Healing"

FRIENDSHIP BAPTIST CHURCH
Welcomes you to it's
10 a.m. FAMILY WORSHIP and Sunday School
7 P.M. EVENING SERVICE
at Gordon Head Rec. Centre, 1744 Feltham Rd.
Pastor: Rev. E. Kratofil, B.A., B.D. 477-8478
Affiliated with the Baptist General Conference

VICTORIA BAPTIST CHAPEL
S.B.C.
3220 Cedar Hill Cedar Hill Community Centre
fishers of men
Bible Study 10 a.m.
Worship 11 a.m.
Rev. Bo Brantley Phone 477-5474
"We love, because He first loved us" JN 4:19

Central BAPTIST CHURCH
833 PANDORA AVE. 385-7786
"We preach Christ crucified risen and coming again"
Sunday Morning
1 Two similar FAMILY WORSHIP Services for your convenience
8:45 and 11:00 a.m.
This week's topic:
"A TRIBUTE TO MOTHER"
Pastor Holmes Preaching
2 FAMILY BIBLE SCHOOL – for all ages. Supervised Nursery.
Starts at 9:45 a.m.
3 7 P.M.
YOUTH NIGHT
"CHOOSING TO DIE"
Pastor Alex Shook
Youth Choir
Pastor: R.D. Holmes
Assoc. Pastor: Alex Shook
Assoc. in C.E.: Miss Verne Scott
Asst. to Pastor: C.V. Eno
MONDAY 8 P.M.
UPPERCLASSMEN CHOIR
Briercrest Bible Institute, Caronport, Saskatchewan

PENTECOSTAL ASSEMBLIES OF CANADA

OLDFIELD GOSPEL CHAPEL
5508 Oldfield Road
9:45 a.m. Family Bible School for All Ages
11 a.m. SPECIAL MOTHER'S DAY SERVICE
Speaker: Mrs. O. Shipton
7 p.m. JOINT SERVICE AT SIDNEY PENTECOSTAL CHURCH
TUESDAY: Bible Study & Prayer
Pastor L. W. Henkel 658-5908

COLWOOD PENTECOSTAL CHURCH
Pastor: D. L. McMillan 2250 Sooke Road Assistant: R. Bitterman
9:45 a.m. SUNDAY SCHOOL
11 a.m. — MARVIN GOLDEN from Willowdale, Ontario
7:00 p.m. WATER BAPTISM

CHINESE PENTECOSTAL CHURCH
800 Princess
SUNDAY 9:45 a.m. Sunday School
11:00 a.m. and 7:30 p.m.
Worship Services
Prayer — Wed. 7:30 p.m. Youth, Friday, 8:00 p.m.
Pastor: Rev. Steve Wong 383-3878

NORTH DOUGLAS PENTECOSTAL TABERNACLE.
Douglas at Canterbury Pastor: Rev. Harold Pendray
10:30 A.M. MOTHER'S DAY FAMILY SERVICE
Combined Sunday School and Church
7:15 P.M. "RISE AND BUILD"
Everybody Welcome

SIDNEY PENTECOSTAL CHURCH
SUNDAY SERVICES IN THE KNIGHTS OF PYTHIAS HALL
9760 Fourth Street, Sidney
Rev. Chas. Barker, Pastor Phone 656-2545
10:30 a.m. Joint S.S. and Mother's Day Service
3:00 p.m. Sod turning at McDonald Park Rd.
7:00 p.m. Evangelistic Service
A cordial welcome to all.

Glad Tidings
God's Word as it is — For Men as They are.
Pentecostal Church
842 North Park Street
FAMILY BIBLE SCHOOL 9:45 A.M.
Special Sessions in Departments
a MUM for each MOM
11 A.M.
PASTOR PAUL HAWKES
"What Yardstick Do You Use?"
MOTHERS ESPECIALLY WELCOME
7 P.M.
PASTOR PAUL HAWKES
"THRU-BY-FAITH" WITHOUT
— Special music
— Good fellowship
— All invited
COME AND MEET US AT
THE JAYCEE FAIR
our guests
REV. CHIP WORTHINGTON
and
MUSICALLY "THE LOVE CHAPTER"
Watch Perspective — Wednesdays, Chan. 10 at 8 P.M.
Pastors: Paul Hawkes, Bill Hale. Phone 384-7633

Emmanuel
BAPTIST CHURCH
2121 CEDAR HILL CROSSROAD Tel. 592-2418
Pastor: Norman K. Archer, B.D., A.L.B.C.
Associate Pastor: Karl Janzen
Youth Pastor: Rob Bentall, M.A.
Minister of Media: Frank Martens
Administrative Asst.: Trevor DeCasseres
TONIGHT
Saturday, May 8 at 8 p.m.
"HELP!"
A thrilling and original Folk Musical presented by the talented 60-Voice BAPTIST LEADERSHIP TRAINING SCHOOL from Calgary, directed by Bernie Smith.
SUNDAY
FAREWELL SERVICES FOR
KARL JANZEN
(Associate Pastor)
9:15 a.m.—Praise Service
— B.L.T.S. Choir
9:30 a.m.
Family Service
11:00 a.m.
Morning Worship
"THE LORDSHIP OF JESUS CHRIST"
Karl Janzen preaching
7:00 p.m. — Evening Praise
COMMISSIONING SERVICE
for Pastor and Mrs. Janzen
Representatives of Church Groups and organizations will be participating. Victoria Congregation of the Deaf will be attending. Karl Janzen will preach on:
"CHRISTIAN CONSECRATION"
Fellowship Hour will follow in the Gymnasium
8:30 p.m. — "FOCUS" — personal, expressive worship

Christian Reformed
Agnes and Glanford
WORSHIP SERVICES
at 10:30 a.m. and 7:00 p.m.
Minister: Rev. P. W. DeBruyne

VICTORIA PRAYER GROUP
(Undenominational)
Wednesday, May 12th
3 p.m.
Y.M.-Y.W.C.A. Chapel
Courtney Street
Prayer and Healing Studies
All Welcome

ESQUIMALT NAZARENE CHURCH
886 Craigflower Rd.: Robert B. Shotte, Pastor: 383-7480
9:45 a.m. SUNDAY SCHOOL
11:00 a.m. MORNING WORSHIP
7:00 p.m. GOSPEL CHURCH
Evangelical . . . Holiness

BRITISH-ISRAEL WORLD FEDERATION (CAN.)
Victoria Branch
PUBLIC MEETING
Sunday Afternoon, May 9th at 3.
In the Dominion Hotel, Yates St.
"THE ELIJAH MESSAGE"
E. W. Abraham
Radio Broadcasts every Sunday, 10 a.m. and 10:15 a.m. on KARI (550)

VICTORIA ALLIANCE CHURCH
1792 Townley Street — Telephone 592-1821
PASTOR: REV. H. G. CLARK
9:45 a.m. — Mother's Day Program
11:00 a.m. — Worship Hour
7:00 p.m. — Evening Evangel (Mothers Participating)
TUES., MAY 11, 7:30 p.m. — CANADIAN BIBLE COLLEGE TOUR GROUP
"THE FATHER'S OWN"

CHRISTIAN SCIENCE
FIRST CHURCH OF CHRIST SCIENTIST
A Branch of the Mother Church, The First Church of Christ, Scientist, Boston, Mass.
CHAMBERS at PANDORA
Sunday Services: 9:30 and 11:00 a.m.
Lesson Sermon:
"ADAM AND FALLEN MAN"
Sunday School: 9:30 and 11:00 a.m.
Wednesday Testimony Meeting, 8:00 p.m.
Reading Room, 1210 Broad Street
Nursery Come and Visit Us. Elevator

Queens Avenue
804 QUEENS AVENUE
10:30 a.m. and 7:00 p.m.
REV. JOHN FRANCIS
at both services
WEDNESDAY 8 P.M.
Continuation of
BASIC CHRISTIAN LIFE SERIES
with Dr. Doug Roberts

VICTORIA TRUTH CENTRE
There is an answer to every prayer and a solution to every problem
11 a.m. REV. ROBT. SIKKING
Director of Unity School of Christianity, Unity Village, Missouri, U.S.A.
Subject To Be Announced.
Children's Church and Jr. Young People's Group
7:30 p.m. "DON'T WORRY, BE HAPPY"
Beth and Greg Skala
Sr. Young People's Group
1201 Fort Street Everyone Welcome

Pastor: JOHN STONE
TUESDAY — PRAYER 7:30 P.M.
trinity christian centre
949 FULLERTON AVE.
11 a.m. JOHN STONE
7 P.M. HERB OLSEN

Pastor at Large HARALD BREDESEN
SEE "CHARISMA" SAT. 10:30 A.M. CH. 11
THURSDAY—SCHOOL OF DISCIPLESHIP 7:00 P.M.

THE CHRISTADELPHIANS
ADVANCEMENT OF SCRIPTURE KNOWLEDGE
Great News FOR THE World
THE SECRET OF THE MIDDLE EAST
Bible Address R. Easson Sun. 7:30 p.m.
Everyone Welcome No Collections
Sunday School 9:30 a.m.
Memorial Worship 11:00 a.m.

Human resources asks churches to help find foster parents

There is a continuing need for foster homes for children and the human resources department has asked local churches to bring this condition to the attention of their congregations Sunday.

The theme of the request is the honoring of foster families at an appropriate time — Mother's Day.

The challenging work of taking angry, confused and lonely children into their homes is an act of love. Foster parents are volunteers and their only remuneration is a monthly maintenance rate for out-of-pocket expenses.

"They make an incalculable contribution in helping these children to become healthy, productive adults," Mrs. Bernice Packford, who is with the department's parents encouragement program, said this week.

There were 899 children in the departmnent's care in the capital region at the end of last year. Of these 378 were in regular foster homes and 95 were in permanent foster homes. The remaining 426 were being cared for in group homes, treatment centres and other resources because no suitable foster homes were available.

Most babies up to eight months old are placed fairly quickly. Children in the eight-month to six-year group are placed less quickly and in the six to 10 group placement is even slower. Especially critical is the need for families to look after children more than 10 years old.

There is a continuing need for foster parents due to changing family circumstances. Some foster parents move away, others fall ill, others grow old.

Reimbursement to foster parents ranges from $91 to $154 a month for maintenance and clothing, including the federal family allowance.

Mrs. Packford said a foster information night would be held at 7:30 p.m. Wednesday in the Junction Centre Building, 1627 Fort.

"It includes everything you always wanted to know about fostering," she said.

A three-week course on fostering will follow for those interested.

Something for nearly everyone

Interfaith service set

The search for common ground in religious faiths goes on in the interfaith committee of the Greater Victoria Council of Churches which will hold its third annual worship service at 8 p.m. Sunday in First United Church.

Committee chairman Mrs. Eileen Sheard, a member of First United, sees the worship services as a way of learning to respect other people's beliefs and of finding a way to work together.

This year representatives of United, Presbyterian, Roman Catholic and Anglican churches, members of the Jewish and Baha'i communities, Sikhs, Christian Scientists and Quakers will help conduct the service.

Mrs. Sheard said people of all faiths were welcome to take part in the gathering which will have as its theme, God's Family.

The invocation will be given by Rev. High Hunter of First United. Father Ray Cunningham will read the response.

Parisa Erfanifar and Eshragh Badkoube'i of the Saanich Bahai community will read and chant from the writings of their faith and Hanna Siegel, wife of Rabbi Daniel Siegel of the congregation of Temple Emanu'el will also chant.

Rev. Bruce Molloy of St. Andrew's Presbyterian will preach the sermon. The reading of a Sikhmantra will follow.

Verna Willis of the Society of Friends will say a prayer and Canon Grahame Baker of St. John's Anglican Church will deliver the offertory prayer. A Christian Science hymn will close the service followed by the benediction by Rev. Laura Butler of Metropolitan United.

Badkoube'i, Rene Malins and Erfanifar plan service

RELIGION
Editor: Don Gain

Marriage breakups among clergy now acceptable

Marriage breakups in the manse, once unthinkable, are no longer unusual, The United Church Observer reports.

The article in the latest issue is based on a survey of the personnel secretaries of the church's 12 conferences — the men who minister to ministers, as well as on interviews with other church officials and counsellors who work with ministers.

"It's as easy now for a minister and his wife to separate as anyone else," the Rev. Homer Dean, the United Church's national personnel secretary, says.

"Ministers who have problems are freer to admit that they have them and freer to do something about them, including divorce," says Rev. Donald Gillies, director of the church-funded Toronto Institute of Human Relations, which counts a number of clergy among its clients.

The Observer concluded that, while there is more unhappiness in the manse than most church people know, or want to believe, it is no worse and probably better than the rest of society.

And when there is unhappiness, separation or divorce are no longer unthinkable and the minister no longer automatically loses his job.

Ecumenism comes to day of renewal

Members of St. Andrew's Roman Catholic Cathedral prayer group were pleased with the ecumenical flavor given their day of renewal last Sunday, according to Mrs. Doreen Campbell, a member of the group.

Leader of the day of renewal was Rev. Ted Follows, pastor of Elk Lake Community Baptist Church.

Mrs. Campbell said about 40 people took part in the meeting which had its emphasis on divine healing.

"Everybody was really, really blessed," she said. "There was a physical healing reported."

Mrs. Campbell declined to give details but said there was also "inner healing."

She described this as the "healing that follows forgiveness" and added that participants were still experiencing it this week.

The group meets at 8 p.m. Sundays in the basement of the cathedral and visitors are welcome.

Mrs. Campbell is a member of the Victoria chapter of Women Aglow and secretary of the area board for the Island. She is also a member of the service team for the prayer group.

Perspectives

By REV. J. A. DAVIDSON

Much of today's popular culture encourages young people in the quaint belief that when a young man and a young woman experience that shattering complexity of emotions and sentiments commonly designated as "being in love," it is necessary only for them to be joined in marriage — if they are among those, still the large majority, who continue to believe in marriage — to ensure that for ever after everything will be simply wonderful.

But perfect marriage, marriage without serious stress or strain, is a figment of the excessively romantic imagination. Romantic love, of course, is good for getting people married, but, by itself, is not enough to keep them contentedly married. Love changes in marriage. In some marriages the love on which they are founded becomes flabby and there is little else to keep the relationship strong. Many marriages founder because they run out of emotional steam, because they have presumed on the emotional intensity of the courtship and the honeymoon period.

With other marriages the foundational love, although losing some of its intensity and excitement, becomes deeper and stronger. But this happens only when it is outgoing love, not the selfish, sentimental, kind.

Sometimes what is thought to be love is, to a dangerous degree, a selfish and sentimental counterfeit. The distinction here is indicated in this statement of Paul Ramsey, a writer on Christian ethics. "'I love you' may simply mean, in all sorts of subtle ways, 'I love me, and I want you'."

Counterfeit love seeks, primarily, self-satisfaction at the expense of the other person. Authentic love is basically unselfish, more self-abasing than self-esteeming. The genuineness of the the love between a man and a woman is not to be judged by its apparent voltage: much more significant is that current be an alternating one.

Young men and young women need to have their wits about them when they find themselves in love and looking forward to marriage. The late James Pike once put it in this way: "The difficulty with many marriages is not that people do not get what they want in a mate, but that they get what they want — having wanted the wrong things."

But there can be dangers in trying to avoid the superficialities and extravagances of romantic love. It is possible to be so sensible and so calculating that much of the love is smothered in chilly expediency and unimaginative common-sense. The way of wisdom is not in downgrading romantic love, but in recognizing that it does change in marriage.

In Bernard Kops's play, The Hamlet of Stepney Green, Sam Levy, a wise middle-aged London Jew, says this to his son, David: "Marry a girl who shares your interests so that, when the love of passion cools down, the love of admiration and real friendship flares up and compensates; and then you have ties that can never be broken, not by anything." Sam Levy is a very wise man.

Library workshop seeks participants

The fifth annual workshop of the Congregational Libraries Association of British Columbia will be held at the United Church's Naramata Centre for Continuing Education on Okanagan Lake from June 4 to 6.

Deadline for registration is May 20 and forms may be obtained from Mrs. Frances Rose, 1860 San Juan, Victoria chapter representative, phone 477-6303 or 477-6911 local 287.

According to Mrs. Rose, one of the primary objectives of the association is to promote establishment of congregational libraries in churches and synagogues.

Basic workshop fee is $42.50 a person. This includes registration, five meals, lodging for two nights and membership in CLABC.

There is babysitting during sessions and special family rates.

A wide variety of instruction is available at the workshop. In includes cataloguing, management, care and repair, promotion, publicity, children's books and programs and how to start a library.

Keynote address will be given by Dr. Clyde Woollard of Kelowna who was instrumental in founding the association in 1971.

Aglow group meet Monday

The next luncheon meeting of the Sidney chapter of Women Aglow will be held at 11:30 a.m. Monday in the Travelodge on Beacon Avesue. Speaker will be Berna Schemilt. Babysitting services are available. Reservations may be made by phoning 656-3639.

Family series continues on Thursday

The one-hour discussion series on the family continues at 7:30 p.m. Thursdays in the Church of Jesus Christ of Latter-Day Saints (Mormon), 2990 Quadra.

Next Thursday's speaker is Louis Fife, area director of seminaries and institutes for the Mormon Church in Everett, Wash., who also teaches at the Seattle Institute.

Five works with teenagers on the subjects of courtship, marriage, dating and doctrine. On Thursday he will discuss communications skills.

The subject for the following Thursday, dealing with teenage growing pains, will be presented by Dallas Thompson.

'Discard parental notions'

WASHINGTON (UPI) — Mother's Day — and Father's Day, too — ought to be abolished, says a conservative theological magazine.

Christianity Today, in its current issue, said the celebrations ought to be discarded in place of such events as Marriage Day, Family Day and Singles Day.

"This might help to establish the needed principle that marriage is not for everyone," the fortnightly editorialized.

The magazine, with the widest circulation of any independent Christian journal, said "too many churches and families teach . . . the philosophy that wedlock is the normal thing to do."

Children are brought up to believe that "they are expected to marry and become parents, and that if they don't conform to this pattern, people will think there is something wrong with them."

"Our culture convinces people that sexual intercourse is necessary to fulfilment in this life, and that a house is not a home if only one person lives there," the magazine said. "We set up expectations for marriage and family life that are often not realized, and then trouble sets in."

"Maybe we have celebrated Mother's Day and Father's Day long enough," it said. "Perhaps it is time to replace these celebrations."

Christian athletes

TORONTO (CP) — Participants in the Christian Athletes in Action movement believe God has chosen them as athletes to speak for Him, says Zeson Andrusyshyn, placekicker and punter with Toronto Argonauts of the Canadian Football League.

"Even on the football field, we love Him and there is love among us all. It is not uncommon to be knocked half-cold by an opponent and then feel a hand on your shoulder and hear someone say: 'Praise the Lord, brother.'"

Silver Threads

VICTORIA

MONDAY—8:30 a.m., drop-in, cards, shuffleboard, pool, library; 9:30, arts and crafts; 11:30, lunch; 1 p.m. arts and crafts, stamp club; 1:15, bridge; 7:20 p.m., whist.

TUESDAY—8:30 a.m., drop-in, cards, shuffleboard, pool, library; 9:30, arts and crafts; 10:00, "Pearlies" practice; 11:30, lunch; 1 p.m., arts and crafts; 7:30 p.m., old time dance, members only, 50c each.

WEDNESDAY—8:30 a.m., drop-in, cards, shuffleboard, pool, library; 9:30, arts and crafts; 10, "Pearlies" practpool, library; 9:30, arts and tice; 11:30, lunch; 11:30 to 1 p.m., health counselling; 1, arts and crafts, chess club; 1:15, singsong; 2, concert; 7:20, whist.

THURSDAY—8:30 a.m., drop-in, cards, shuffleboard, pool,library; 9:30, arts and crafts;– 10, conversational Spanish; 11:30, lunch; 1 p.m., arts and crafts; 2, old time dance.

FRIDAY—8:30 a.m., drop-in, cards, shuffleboard, pool, library; 9:30, arts and crafts; 11:30, lunch; 1 p.m., arts and crafts; 1:15, bridge; 1:30, choral group; 7:20, cribbage.

SATURDAY—11 a.m., drop-in, cards, shuffleboard, pool; 1 p.m., chess club; 2, whist; 7:20, "500" card game.

SUNDAY—1 p.m. to 4 drop-in.

SAANICH

MONDAY — 8:30 a.m., drop-ins, billiards, shuffleboards; 9:30, Hampton Singers practise; 11:30, soup and sandwich lunch; 1 p.m., duplicate and contract bridge; 7, Hampton Happy Gang orchestra practice.

TUESDAY—8:30 a.m., billiards, drop-ins, shufleboard; 9:30, carpet bowling, basketry; 10, Program Committee meeting in library; 11:30, hot meal; 1 p.m., chess, billiard instruction for ladies; 1:30, progressive whist, billiards, drop-ins.

WEDNESDAY—8:30 a.m., drop-ins, billiards, shuffleboard; 9:30, leatherwork, oil painting with Anne Bouveur, woodcarving; 11 health care course; 11:30, hot lunch; 12:30 p.m., films; 1:30, singsong; 2, concert with Grace Hawkins' Orchestra; 3, Nurse — leave name at desk for appointment.

THURSDAY — 8 a.m., Bus departs for Bellingham trip, 8:30, drop-ins, billiards, shuffleboard; 9:30, carpet bowling, knitting and crocheting; 11:30, hot lunch; 1 p.m., progressive and contract bridge; 1:30, French, oil painting with Edith Hall.

FRIDAY—8:30 a.m., drop-ins, billiards, shuffleboard; 9:30, carpet bowling for beginners, novelty class, New Horizons meeting for arts and crafts group; 11:30, soup and sandwich lunch; 1:30, stamp club; 2, Jacko, billiards, drop-ins, tea; 7:30 progressive whist.

SATURDAY—1:30 p.m., cribbage, billiards, drop-ins, tea; 7:30, Bingo for furnishings fund.

SUNDAY—2 p.m., Concert orchestra practices.

ESQUIMALT

MONDAY—7:45 a.m., Fraser Valley tour, learn to dance, jubilee band practise, 1:30 p.m., carpet bowling, checkers, oil painting with Mr. Bates.

TUESDAY—10 a.m., baking bee, quilting, 1:30 p.m., Singsong 2, swimming for seniors; concert: Hampton Concert Orchestra.

WEDNESDAY—10 a.m., drop-in, noon, luncheon, 1:30 p.m., whist; novelty class.

THURSDAY—10 a.m., weaving class, sewing class, 1:30 p.m., discussion group, chess cribbage.

FRIDAY—10 a.m., learn to carpet bowl, 11 a.m., swimming for seniors followed by a free lunch for the swimmers, 1:30 p.m. dance; garden club.

THE CHURCH OF OUR LORD
VICTORIA'S HISTORIC CHURCH
and
Mother Church of the Reformed Episcopal Movement in Canada
Now in its second century of service to Victoria
invites one and all to service
Each SUNDAY at 11 A.M.

Congratulations to Victoria High School on entering its Second Century. All ex-students will be welcome to our Sunday Services.

Rt. Rev. Gordon R. Stacey, Rector
Rev. Harry Gleeson, Assistant
Charles Dorrington, Minister of Music
Eric Lythgoe, Organist
Blanshard at Humboldt Sts.

CITY AND DISTRICT CHURCHES

GOSPEL CHAPELS

OAKLANDS CHAPEL
Fernwood and Cedar Hill Road
SUNDAY
9:30 a.m.—Breaking of Bread
11:15 a.m. Sunday School and Family Bible Hour
Speaker: Mr. O. T. Horton
7 p.m. Evening Service
Speaker: Mr. C. Penman
Wed. 9:45 a.m.
Ladies' Coffee Hour
Thursday 8 p.m.
Prayer and Bible Study
For information and counselling
Monday through Friday
Office Hours 10-12 a.m.—595-1411

VICTORIA GOSPEL CHAPEL
935 Pandora Avenue
SUNDAY
9:30 a.m.—Breaking of Bread
11:15 a.m.—Sunday School, Bible Class and Family Bible Hour
7 p.m.—Evening Service
Speaker at Both Services
Mr. Huron Sheppard
Wednesday 8 p.m.
Prayer and Bible Study

MENNONITE

SAANICH COMMUNITY CHURCH
990 Falmouth Road. 384-8841
10:00—Family Worship
11:00—Bible and Optional Classes
Pastor—G. L. Braun, 477-6111

ASSOCIATED GOSPEL CHURCHES

GOSWORTH ROAD
Community Church
2845 Gosworth Road
Rev. C. R. McKnight, 386-9793
9:45—Sunday School
11:00—Worship Service
7:00 p.m.—Evening Meeting
Tues., 7:30—Bible Study

SOCIETY OF FRIENDS

SOCIETY OF FRIENDS
(Quakers)
MEETING FOR WORSHIP
SUNDAY 11 A.M.
VISITORS WELCOME
1831 FERN ST.

UNITARIAN

UNITARIAN CHURCH OF VICTORIA
106 Superior Street
10:30 a.m. "The Unifying Vision of William Morris"
Dr. V. Gooch

EVANGELICAL FREE CHURCH

PARKDALE FREE CHURCH
1095 Tolmie Ave. 382-7513
SUNDAY
Sunday School—9:45 a.m.
Morning Worship—11:00 a.m.
Evening Worship—7:00 p.m.
Pastor, Carl Klassen
479-4431 384-3646

LUTHERAN

LUTHERAN CHURCH OF THE CROSS
Cedar Hill and Cedar Hill Cross Road
Alfred J. C. Johnson, Pastor, 477-3851
10:00 a.m.—Devine Worship Service
11:00 a.m. — Sunday School and Bible Class
The Church Where Families Worship Together
Evangelical Lutheran Church of Canada
(E.L.C.C.—Formerly A.L.C.)
Visitors Welcome

HOPE LUTHERAN CHURCH
MISSOURI SYNOD
1924 Carrick Street off Foul Bay
The Rev. L. M. Carlson, Pastor, 592-2308
Sunday School and Bible Class, 9:45 a.m.
Worship Service 11:00 a.m.
ALL WELCOME
A Church of "The Lutheran Hour" and "This Is the Life"

GRACE LUTHERAN CHURCH
1273 Fort St. 383-5256
Lutheran Church in America
(Across from Central Junior High)
11 a.m.—Worship with Holy Communion
Minister Rev. Ronald Nelson
"Come, let us worship the Lord!"

GOOD SHEPHERD LUTHERAN CHURCH
2815 Cedar Hill Road
Rev. Fred Knebel, Pastor
10 a.m.—English Service
11 a.m.—German Service
11 a.m.—Sunday School

PSYCHIC SCIENCE

VICTORIA CENTRE OF PSYCHIC SCIENCES
819 Fort Street
Sundays, 11 a.m.
Worship and Social Fellowship
Clairvoyance at Every Service
Sunday School—4 to 12 years
Mondays, between 7 and 9 p.m.
Contact Healing
Social and Information Period
Every 1st and 3rd Wednesday monthly
Tea and Psychic Readings—
1:30-3:15 p.m.

ANGLICAN

christ church cathedral
Quadra at Courtney
2 blocks up from Douglas
8:00 a.m. Holy Eucharist
9:30 a.m. Family Eucharist
11:00 a.m. Mattins
5:15 p.m. Family Eucharist
7:30 p.m. Evensong
WEEKDAYS
Mattins, 9:00 a.m.
Evensong, 5:15 p.m.
Holy Eucharist
Tues. and Wed., 11:00 a.m.
Thurs., 7:30 a.m. Fri. 12:15 noon

St. John's
QUADRA AT MASON
8:00 a.m. Holy Communion
9:30 a.m. Family Communion and Sunday School
(Nursery facilities)
11:00 a.m. Morning Prayer
Thursday, 10:30 a.m.
Holy Communion

ST. BARNABAS
Belmont and Begbie
7:45 a.m. Mattins and Holy Communion
9:30 a.m. Eucharist
10:30 a.m. Sung Mass
7:30 p.m. Evensong
HOLY COMMUNION DAILY
Rector: Canon B. T. Page, M.A.
595-8242

ST. GEORGE THE MARTYR
Cadboro Bay Road and Maynard Street
Rev. Barry Jenks, 477-0705
8:00 a.m. Holy Communion
9:30 a.m. Family Eucharist and Church School
11:00 a.m. Morning Prayer
HOLY COMMUNION
Wed., 7:30 p.m.
Thurs., 10:00 a.m.

St. Luke's
Cor. Cedar Hill and Cedar Hill X Rd.
Rector: The Venerable C. E. F. Wolff
8:00 a.m. Holy Communion
9:30 a.m. Mothers' Day Service for Parents and Children
11:00 a.m. Morning Prayer
12:15 p.m. Holy Communion
7:30 p.m. Evensong

ST. MARY'S
ELGIN ROAD
The Parish Church of Oak Bay
The Ven. Hywel J. Jones
L.Th., Rector
8:30 a.m. Holy Communion
9:30 a.m. Family Eucharist
11:00 a.m. Mattins
Children's Flower Service
Preacher: Rev. D. E. F. Moulden
7:00 p.m. Evensong
THURSDAY
10:30 a.m. Holy Communion

ST. MATTHIAS
Richmond at Richardson
Rector:
Canon W. E. Greenhalgh, L.Th.
Assistant:
Rev. David Fuller, B.Sc., M. Div.
8:00 a.m.—Holy Communion
10:30 a.m. — Mattins
Church School Nursery.
7:30 p.m. Meditations
THURS., 10:30 a.m.
Holy Communion

St. Peter's
ANGLICAN CHURCH
Serving the Lake Hill Community
9:00 a.m. Holy Communion
10:30 Holy Eucharist
Rev. W. B. Mundy, 382-4848

St. Philip's
Neil Street and Eastdowne Road
Rector—Rev. D. Neil Robinson
8:00 a.m. Holy Communion
9:30 a.m. Family Eucharist
11:00 a.m.
MORNING PRAYER
7:30 p.m. All in the Family
WEDNESDAY
7:30 p.m. Holy Communion
THURSDAY
10:00 a.m. Holy Communion

UNITED

FIRST UNITED CHURCH
Quadra at Belmoral
11 A.M.
MOTHER'S (Christian Family) DAY SERVICE
"ON BEING HUMAN"
Rev. Hugh M. Hunter
1976 Graduates of the Royal Jubilee Hospital School of Nursing will attend.
Special welcome extended to graduates of Victoria High School, celebrating their school's centenary.
Church-School students attend first part of service and then proceed to classes. Toddler and Nursery facilities available.
8:00 p.m.
INTER-FAITH SERVICE
Arranged by the Inter-Faith Committee of Greater Victoria Council of Churches. Guest speaker, Rev. Bruce Molloy.

METROPOLITAN UNITED CHURCH
Pandora at Quadra Street
11 A.M.
FAMILY SERVICE
Church School Pageant
MOTHERS OF THE BIBLE
8:00 P.M.
Inter Faith Service at First United

CENTENNIAL UNITED CHURCH
Gorge Road and David Street
(Opp. Colony Motor Inn)
Minister: Rev. John Travis
11:00 A.M.
MOTHER'S DAY and CHRISTIAN FAMILY SUNDAY
The Minister Speaking
Baptisms
Organist — Ernest L. Williams

ST. AIDAN'S UNITED CHURCH
Richmond at Cedar Hill X Road
Ministers: Rev. J. Rae Allan
Rev. Clare Holmes
Music Director: Vera Barclay
CHRISTIAN FAMILY DAY
9:30 Rev. Clare Holmes
11:00 Rev. J. Rae Allan
9:30 a.m.
All Sunday School Classes
Nursery provided at both services.

OAK BAY UNITED
Mitchell and Granite
Minister: Rev. W. Van Druten
Minister Emeritus:
Dr. D. B. Sparling.
Organist: R. Kroeger
Youth Director: Ron Fuller
11:00 a.m.
"AS THE TWIG IS BENT"
Kindergarten Nursery, 11 a.m.

belmont avenue united church
2023 Belmont at Pembroke 595-4796
Rev. Robert F. McPherson
11:00 a.m. Morning Service
Church School and Youth Groups

CADBORO BAY UNITED
2625 ARBUTUS ROAD
Minister: Dr. R. A. McLaren
10 a.m.
"THE FAMILY SPEAKS OUT"
10 a.m. Church School and Nursery

FAIRFIELD UNITED CHURCH
Corner Moss and Fairfield Rd.
10 a.m. Family Service
11 a.m. Dr. H. W. Kerley
(Nursery Available)

A Warm Welcome for You at
GORDON HEAD UNITED CHURCH
Corner of Tyndall and San Juan
11 a.m.
"ENRICHING FAMILY LIFE"
Baby Care
Rev. Franck Patterson, 477-6505

GARDEN CITY UNITED
4054 Carey Road
9:45 a.m.
Church School
Combined Service with Wilkinson Road United
4054 Carey

James Bay United
511 Michigan Street
A friendly church serving the whole community since 1891
Rev. R. H. Dobson, Minister
9:30 a.m. Sunday School and Family Service
11:00 a.m. Morning Worship

YOUR HOROSCOPE

Astrological Forecast for

Sunday, May 9

By Sydney Omarr

ARIES (March 21-April 19): Take conservative course. Collect and analyze data. Control emotions to extent that logic is given "equal time." Cancer, Capricorn individuals figure in picture. Family member, temporarily incapacitated, deserves more consideration.

TAURUS (April 20-May 20): Highlight flexibility without scattering forces. Involvement, intensified relationship is featured. Gemini, Sagittarius persons figure prominently. Decision that is delayed will ultimately go in your favor.

GEMINI (May 21-June 20): Get promises, obligations in writing. Leave nothing to chance — or sentimentality. You might have to tear down for purpose of rebuilding. Means get on solid base. Be familiar with structure; conclude arrangements for business transaction.

CANCER (June 21-July 22): Change, travel, variety are featured. Relative in transit may "get in touch." Short trips, calls, messages make this an active, busy time. Be analytical. Put together puzzle pieces for complete picture. You gain insights. You understand now how to deal with one who is "disturbed."

LEO (July 23-Aug. 22): You get additional information concerning costs, sales, purchases. Family situation, with regard to appliances and residence, requires attention. Taurus, Libra persons could figure prominently. Check assets. You're worth more than original estimate!

VIRGO (Aug. 23-Sept. 22): Remove doubts, fears by taking cold plunge to independence. Cycle is high and you win by taking initiative. Personal magnetism flows; you win popularity contest. Aura of glamour is present. You may be wined and dined. But better not believe all those whispered sweet nothings!

LIBRA (Sept. 23-Oct. 22): Study Virgo message. Organize in sense that you get priorities in order. Take nothing for granted. Be responsible for actions. Relative who seems to know it all is whistling in dark. Heed your own counsel. You have earned right to be confident and more independent.

SCORPIO (Oct. 23-Nov. 21): Finish what you start — avoid premature actions. Count your charge. Deceptive element exists where money, valuables are concerned. Know it and be on guard. Obtain hint from Leo message. Friend confides that all is not "beer and skittles."

SAGITTARIUS (Nov. 22-Dec. 21): See clearly — steer away from clouds of self-deception. Individual who can "pull strings" expresses interest in you. Leo, Aquarius could figure prominently. Older person "opens up" and takes you into confidence.

CAPRICORN (Dec. 22-Jan. 19): Be positive about quotations, rights and permissions. Some people seem now to "mumble" their words. Be alert — and ask for verifications. Otherwise, you pay price in embarrassment and money. On positive side, a joyous reunion could be on agenda.

AQUARIUS (Jan. 20-Feb. 18): Highlight flexibility; show that you are versatile and willing to laugh at your own foibles. Accent on money as it affects partner or mate. Friend is well-meaning but ideas lack substance. Know it and act accordingly.

PISCES (Feb. 19-March 20): Go slow. Avoid promising more than you can deliver. Let others reveal their plans and show their hands. You have ace-in-hole — that becomes evident if you play cards, close to chest. You'll comprehend!

IF MAY 9th IS YOUR BIRTHDAY you are drawn to law, medicine and drama. You make new start this year, a new life and July will be outstanding. Aries, Libra persons play important roles in your life. You are active, stubborn, dynamic, temperamental, talented, not easy to live with but loving all the same. You got rid of emotional burden last year.

Astrological Forecast for

Monday, May 10

By SYDNEY OMARR

ARIES (March 21-April 19): Accent on partnership, joint efforts, public relations, marriage. What was settled could come unglued. Know it and have alternatives at hand. Gemini, Sagittarius could figure prominently. Legal document should be located — and reviewed.

TAURUS (April 20-May 20): Practical matters dominate but need not depress you. Health, work, unique services are very much in picture. Scorpio, Aquarius and Leo are part of scenario. You reach agreement on price for goods and it is fair to all.

GEMINI (May 21-June 20): Affection, involvement, creativity, expression of love — all are now on your agenda. Another Gemini, Virgo and Libra could play important roles. Be ready for quick changes, dynamic responses, answers to queries.

CANCER (June 21-July 22): In order to accomodate "demanding person," you could neglect essentials. Know it and take interest in basics. Family member makes valid request and deserves full consideration. Hold tight to principles, possessions.

LEO (July 23-Aug. 22): See situations, people as they are, not as you wish they could be. Ideas need time to develop. Refuse to be pushed, cajoled rushed into decisions. Pisces, Virgo figure in important ways. Neighbor may act in eccentric manner.

VIRGO (Aug. 23-Sept. 22): Accent on costs, collections, production, added pressure, responsibility and reward. Capricorn, Cancer could figure prominently. Some ideas are considered "explosive" by others. Nevertheless, stick to your guns. Your aim is good — you are on target!

LIBRA (Sept. 23-Oct. 22): Take a chance on yourself. Money will come your eay — after you do some shaking up, revising, tearing down and rebuilding. Nothing comes easy and you get nothing for nothing. Message will become crystal-clear.

SCORPIO (Oct. 23-Nov. 21): What seems an embarrassing moment will be a time of triumph. Know it and be reassured. Loved one, who sheds tears, soon will be expressing pride and joy. Be direct, confident. You need not take back step to any situation — or person.

SAGITTARIUS (Nov. 22-Dec. 21): Friends, desires are not steady or stable. You have doubts about goal, direction. Trust intuition. Teach and learn. One who played important role in past could make reappearance. Aquarian might be in picture.

CAPRICORN (Dec. 22-Jan. 19): You are given more credit for efforts and contacts. Gemini, Sagittarius persons are in picture. Emphasis on making dreams turn into realities. You're not far from mark. Important to know it and to get "second wind."

AQUARIUS (Jan. 20-Feb. 18): You find that persons who were elusive — or ignoring you — suddenly become available. Emphasis on distance, study, publication, communication. Taurus, Leo and Scorpio could figure prominently.

PISCES (Feb. 19-March 20): Be analytical — put together clues, hints, bits of information. You can come up with complete picture or story. Gemini, Virgo could be in scenario. Accent on taxes, money in relation to partner or mate. You're able to dig beneath surface and could strike pay dirt.

IF MAY 10th IS YOUR BIRTHDAY you are independent, creative, original and draw to you members of opposite sex. You reconcile with family member this year and June could be your most significant moth of 1976. Leo, Aquarius persons play important roles in your life. You understand values, have knack for jewelry, luxury items. You can perceive beauty and you sense art as contrasted to pretense.

WEEKLY PUZZLE

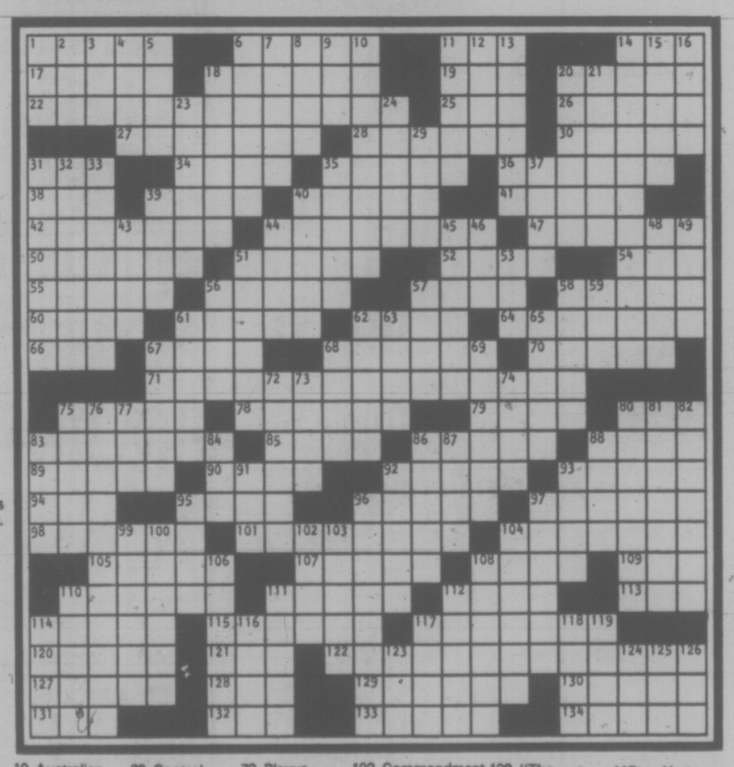

ACROSS

1 Kind of party
6 Macaroni, for one
11 Bamboozle
14 Auto types: abbr.
17 Desolate
18 Kept house without a spouse
19 Canticle
20 Bib, land of gold
22 Words by Shelley
25 — Gatos
26 — hook (prepare to fish)
27 "Too little and —"
28 Certain batted balls
30 Cinders and Raines
31 Br. medals: abbr.
34 Abodes: sl.
35 Granny gowns
36 Sign up
38 Bird
39 Comedienne Martha
40 Hunter of stars
41 Ruth's in-law
42 Lodgers
44 Bonanza
47 Quick lunches
50 "Learn to labour and —"
51 Cowboy home
52 "— we got fun!"
54 Stop — dime
55 — Joe (Twain character)
56 Boils, as coffee
57 Graf —
58 Is overly fond
60 Sci. course
61 Brocaded fabrics
62 Drab
64 Dries up
66 Moon, to poets
67 Kin of atmo
68 Noah's mountain
70 Carries
71 Words for Capt. Kidd
75 Ruling clique
78 Fluid problems
79 Change for five
80 Arm of the law
83 Kind of roof
85 Collar
86 Pyle
88 Wheat cereal
89 Witch's home
90 Golliwog
92 Wept
93 Active ones
94 Sandra or Ruby
95 Large, inland sea
96 Country dance sites
97 Religious service
98 Elath's land
101 Act the shyster
104 Boat deck vista
105 Deity
107 Home of sorts
108 WW II boats
109 Compass pt.
110 Words in a playbill
111 Cobbler's concern
112 Roman statesman
113 Homily: abbr.
114 Heaped
115 Hats
117 Type faces
120 Put on a pedestal
121 Nice coin
122 Waters' song
127 Kiddie book author
128 Santa —
129 —-jeebies
130 Purple color
131 Offbeat
132 Tit for —
133 Western park
134 Monastery

DOWN

1 Medieval tune
2 Landon
3 Arc
4 "...with the blue ribbons —"
5 Reindeer, to Juan
6 Bands, floats etc.
7 Ledger abbr.
8 Wedgie
9 Pro —
10 Australian city
11 Nat and family
12 Fragrance
13 Newsman Ron
14 Ohio city
15 Alive
16 Ladies of Spain: abbr.
18 Makes fast (as a rope)
20 Merle of movies
21 Dove: Sp.
23 "To love, and then —"
24 — one and half-dozen...
29 Foch of films
31 Dizziness
32 Bing
33 Laying-it-on-thick act
35 AMs
37 Caricaturist
39 Control
40 Sty sounds
43 Rough up
44 Silver or earthen
45 "The Rise of Silas —"
46 Whopper
48 Joints
49 Backtalk
51 Take away
53 Fiber knot
56 —-mutuel
57 Garment for Indira
58 Metal refuse
59 After Sept.
61 Composer Franz
62 "Cross of gold" man
63 Riga money
65 Up —
67 "— Is Born"
68 Shells
69 Cookout offerings
72 Channel swimmer
73 Plexus
74 Ms. Bagnold
75 Fonda and Eyre
76 Suspect
77 Man in blue: abbr.
80 Has mike fright
81 No exceptions
82 Crazier
83 Middle: comb. form
84 Beetle
86 Flicks' Flynn
87 Circle
88 Cattle: comb. form
91 Hiatus
92 Eateries
93 Diana —
95 Jai —
96 — dust (dies)
97 Nobody
99 Makes changes
100 Omits
102 Commandment word
103 Painted metals
104 Civil War novelist's signature
106 Knocks
108 "The — a tramp"
110 Helped
111 Hunker down
112 Valley: Br.
114 El —
116 Charlie's wife
117 — Harte
118 "— Camera"
119 Gore
123 Faroe whirlwinds
124 Center
125 Ms. Arden
126 King: Sp.

CROCK

HAGAR

PEANUTS

BROOM-HILDA

MISS PEACH

B.C.

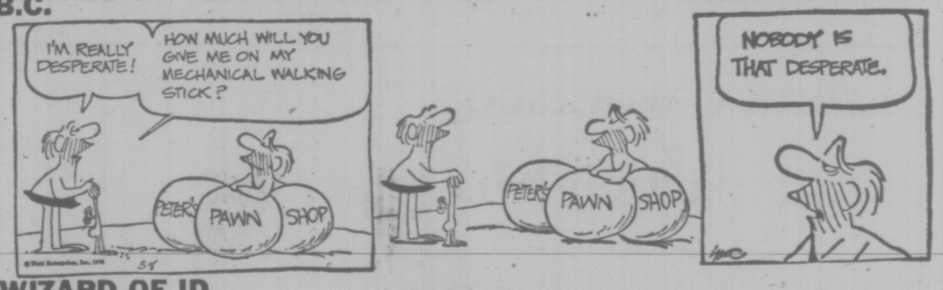

WIZARD OF ID

APARTMENT 3-G

NANCY

MARK TRAIL

STICKERS

ST. LOUIS (AP) — "Drive like hell and you'll get there" is one of a list of religious and sacreligious bumper stickers recently printed in The Disciple, a publication of the Christian Church — Disciples of Christ.

A Terrific Beginning!
TO A LIFETIME OF COMFORT and HAPPINESS
Pure Goose Down Continental
QUILTS and PILLOWS
the elderdown shop
1728 Douglas St. 384-0133
4-3 ACROSS FROM "THE BAY"

A NEW LOOK will be given Saanich municipal vehicles soon with the addition of a green and gold stripe centred with the municipality's crest. Penny Travelbea of the personnel department displays the new logo, watched by members of the engineering department. (Bill Halkett photo)

Saanich Housing Starts

Saanich maintained its level of construction starts in April, 164 permits being issued for a total of $5,632,761, compared to 129 permits for a total value of $5,669,800 in April of 1975.

A total of 92 permits for single-family homes and duplexes was issued for a total value of $3,356,200. In April of 1975 109 permits were issued for a total value of $4,050,200.

The largest project started in April was Aske Construction's $1,161,000 shopping mall and parkade at 1535 McKenzie.

Three other major projects were the $193,000 addition to the Hampton senior citiezens' centre being built by Liddell Construction; Henderson Realty's $270,000 16-unit apartment at 1597 Midgard, and a $125,000 maintenance-sales building being built at 3240 Oak by Farmer Construction.

A total of 511 building permits valued at $22,694,371 was issued during the first four months of this year, compared to 344 for $15,534,531 during the same period of 1975.

There were 583 permits issued for dwelling units, including apartments, for a total value of $9,933,360. In the first four months of 1975 251 permits were taken out, valued at $7,409,600.

Ottawa Plans to Cut Medical Standard: MD

VANCOUVER (CP) — There could be different standards of medical care across the country if Ottawa carries out its plans to change federal contributions to medical care, the president of the Canadian Medical Association said Friday.

Dr. Lloyd Grisdale told the British Columbia Medical Association current plans by the federal government do not take into account what the effects of inflation might be and it will be left to the provinces to make up the difference.

This policy would create hardship on have-not provinces, he said.

"What it means is that for all practical purposes the federal contribution to medicare will no longer be determined by the cost experience of each of the 10 provinces but instead will be determined by the whim of the federal cabinet."

Dr. Grisdale also called the federal government's intention to allow doctors to advertise as "inane, inappropriate, counter productive."

The medical profession is included under the new Combines Act to come into force July 1 which allows individuals to advertise their services as a way to prevent price fixing.

Dr. Grisdale said the doctors' code of ethics has always prohibited advertising by individual doctors and the new legislation "may prevent us from controlling our actions."

Dr. Norman Rigby, executive director of the B.C. Medical Association, said in an interview the ban against advertising is designed to protect the public from price wars that could lower medicine standards.

He said that since the profession's fee schedule is scrutinized by provincial governments, "to suggest the schedule is a form of price fixing is absurd."

Dr. Leonard Jenkins, chairman of the BCMA's anaesthesia section, told the annual meeting the B.C. College of Physicians and Surgeons is prepared to modify its ban on acupuncture" and recommend this form of practice to be available to the family practitioner for various problems."

He said in an interview that controlled acupuncture studies at the pain clinic of Vancouver General Hospital have demonstrated there is a use for acupuncture treatment.

The BCMA convention also adopted a resolution that said a more flexible system is needed among hospitals and providers of medical care to enable patients to receive the level of care they need.

A report on this subject said many doctors' recommendations to achieve this have been ignored.

"We wish to reiterate that arrangements to provide for the free flow of patients between different levels of care in accordance with the patients' needs should have high priority," the report said.

TWO-MONTH SENTENCE AFTER MANSLAUGHTER

VANCOUVER (CP) — Victor Gordon Sewell, 41, was jailed for two months Friday on a gun charge after he was acquitted in the slaying of his girlfriend's estranged husband.

Sewel was initially charged with murder when he shot John Colin Judd July 15, 1974, as Judd, armed with an iron bar, crashed in the front door of the dwelling where Sewell and Mrs. Judd had moved in hours before. The house at that time was owned joinfly by Mr. and Mrs. Judd.

A British Columbia Supreme Court jury last year was unable to reach a verdict and a new trial was ordered. In the second trial, the charge was reduced and he was tried for manslaughter.

The second jury acquitted him of manslaughter but found him guilty of possessing a gun for a purpose dangerous to the public.

A Feast of Piano Playing Swan Song for Festival

By AUDREY JOHNSON
Times Staff

Tonight's Victoria Music Festival championship session at Newcombe Auditorium will provide an artistic banquet for piano-lovers.

The City of Victoria Medallion competition that ends the evening program also concludes the 1976 festival with only the crowning highlights concert on Monday to sound the last notes.

The four championship contests tonight begin at 8 and fall into four categories with two winners, a junior and a senior, to be named by the adjudicators as representatives of Victoria in the provincial finals.

Selected to compete in the open class with the Medallion and $125 bursary as prize are Robert Holliston, Arthur La Vertu, Arne Sahlen and Miranda Wong.

In the senior class, for the Dulcie Fowler Memorial Bursary of $100 are Anna Lowe, Gloria Wong and Malcolm Woodland. Competing in the intermediate category for the Music Festival Edith E. Ellis $75 award are Patricia Izik, Geoffrey Jay, Monica Pfau and Bob Tweten.

Winner in the junior category will receive the Festival's J. F. K. English award of $50. The competitors are Ingrid Brandstetter, Cordelia Chan, Daphne Kalfon, Diane Underwood and Timothy Williams.

Championship program in the brass and woodwind section of the festival resulted in Kathy Duncan being chosen as provincial finals representative in junior woodwinds and winning the $50 Cmdr. H. W. S. Soulsby bursary.

French hornist Peter Burris and oboist Sandra Pumphry were chosen as senior brass and woodwind representatives.

The festival's Edith Ellis $50 award for solo brass and woodwind was won by Burris and a special award was made to recorder and baroque flute player James Kennedy for his contribution to the community in the performing of music of the baroque period.

Piano classes results for Thursday follow:

Canadian composition, under 13 to under 15: Geoffrey Jay 88, Lloyd Oopel, Melinda Cownden, Deborah Ruskin 87, Bob Tweten, Patricia Izi k86. Concer tgroup, under 13 to under 15: Patricia Izik, Sarah Wood 89, Laura Wood 86 1-3, Tricia Colclen 85. Sonata, open, diploma level: Miranda Wong 87, Arthur La Vertu, Gyllian Davies, Arne Sahlen, Judy Au 85.

Haydn-Mozart, under 13 to under 15: Monica Pfau 87, Bethany Cood, Geoffrey Jay 86, Bob Tweten, Lloyd Oopel, Patricia Izik 85. Concert group, under 8 to under 12: Michelle Himick 89, Shanon Mitchell 86, Diane Underwood 81. Concert group, under 16 to under 18: Anthony Sam 87, Cheri Larson 86, Carmen Gozdan 85.

Engagements, Weddings and Anniversaries

♥ ♥ ♥

Engagements

WAKELYN-JONES

Mr. and Mrs. Donald W. Wakelyn, 3127 Cedar Hill Road, Victoria, are pleased to announce the engagement of their only daughter, Dawn Elaine, to Mr. Thomas John Jones, elder son of Mrs. Gertrude Jones, Victoria, B.C.

The wedding will take place on Saturday, May 22, 1976 at 7 p.m. in First United Church, Reverend Struthers officiating.

♥ ♥ ♥

WILSON-BRONSON

Mr. and Mrs. Thomas Wilson, 4560 West Saanich Road, take pleasure in announcing the forthcoming marriage of their youngest daughter, Karen Elizabeth, to Mr Dalan Paul Bronson, youngest son of Mr. and Mrs. F. E. Bronson.

The wedding will take place at 7 p.m. Saturday, July 17, 1976, in Holy Trinity Anglican Church, with Reverend Robert Sansom officiating.

♥ ♥ ♥

DICKSON-HEILPERN

The engagement is announced of Nancy Elizabeth, elder daughter of Mr. and Mrs. Donald P. Dickson, 14 Midwood Road, View Royal, Victoria, to Dr. Paul L. Heilpern, son of Mr. and Mrs. John B. Heilpern, Grand'Mere, Quebec.

Both are presently residing in London, England, and wedding plans will be announced at a later date.

♥ ♥ ♥

CAWLEY-ERICKSON

The engagement is announced of Cindy Cawley, younger daughter of Mrs. S. Smyth and Mr. A. Cawley, to Corporal Bruce Erickson, P.P.C.L.I., son of Mrs. D Hawrylkiw, Saskatoon.

The wedding will take place Saturday, July 31, 1976 in Gordon United Church, Reverend David Stiven officiating.

♥ ♥ ♥

JIGGINS-LaFAUCI

Mr. and Mrs. Micheel F. Jiggins, of Arranglen Lodge, Qualicum Beach, B.C. are pleased to announce the engagement and forthcoming marriage of their oldest daughter, Susan Joan, to Mr. Joseph LaFauci, oldest son of Signora and the late Signore Stellario LaFauci of Reggio Calabria, Southern Italy.

The wedding will take place in St. Marks Anglican Church, Qualicum Beach, B.C. on Saturday, June 5, 1976, at 4 p.m., Reverend B. A. J. Cowan and Father Kevin Wiseman officiating.

♥ ♥ ♥

DUNFORD-HOYER

Mr. and Mrs. Fredrick Arthur Dunford, formerly of Victoria, wish to announce the engagement of their daughter Lisa, to Mr. Brent Joseph Hoyer, youngest son of Mrs. Irma Hodge, 400 Walter Avenue.

The wedding will take place May 22, 1976 at 1 p.m. in St. Patrick's Parish, 2060 Haultain Ave., Father Jackson officiating.

♥ ♥ ♥

REYNOLDS-GLOVER

Mr. and Mrs. Wm. Reynolds, Victoria, announce with pleasure the forthcoming marriage of their daughter Pamela Lynne, to Kenneth Raymond Glover, son of Mr. and Mrs. Jack Glover, Calgary.

The marriage will take place in St George's Church, Cadboro Bay, on June 5, 1976 at 2:30 p.m. Reverend Barry Jenks officiating.

♥ ♥ ♥

Weddings

GREGERSON-BEGG

The marriage of Laurel Jean Begg, daughter of Mr. and Mrs. J. R. Begg, of Victoria, B.C. to Mr. Kenneth Arman Gregerson, son of Mr. and Mrs. R. Gregerson, Port Moody, B.C., took place April 24, 1976, in Metropolitan United Church, Reverend Laura Butler officiated.

Given in marriage by her father, the bride was radiant in a gown of white silk polyester jersey, entrain, accented by lace on the long sleeves and neckline. A three-tier shoulder-length veil misted from a floral headpiece. She carried a bouquet of spring flowers. Mrs. Cathy Lavoie was matron of honour and bridesmaids were Mrs. Dianne Bentley and Miss Tori Begg, niece of the bride. All wore identical gowns of blue floral polyester and carried matching spring bouquets. Flower-girl Lisa Thody, bride's niece, wore a pink floral polyester dress and carried a blue spring bouquet. Larry Osborne was best man and ushers were Randy Potts and Don McLennan.

At the reception at Holyrood House, Mr. A. J. Begg, uncle of the bride, proposed the toast.

For the honeymoon trip to the interior of B.C., the bride chose a dusky rose pant suit. The happy couple will reside in Coquitlam, B.C.

♥ ♥ ♥

GEBBIE-BLACKBURN

Mr. and Mrs. George Blackburn, Victoria, are pleased to announce the marriage of their daughter, Carolyn Victoria, to Officer Cadet Robert Gebbie, son of Mr. and Mrs. John Gebbie of Windsor, Ontario.

The ceremony took place on May 1, 1976 at Royal Roads Military College with the Reverend F. B. Jenkins officiating.

The couple is presently residing in Kingston, Ontario.

♥ ♥ ♥

HINTON-DAVIDSON

The marriage is announced of Margaret Jean Davidson of North Pender Island to Lyman Hyde Hinton of Nanaimo on April 29, 1976 in Victoria.

♥ ♥ ♥

SMITH-HALL

Mr. and Mrs. Arthur H. Hall announce with pleasure the marriage of their daughter Grace Margaret, to Ian Charles Benson Smith, son of Mr. and Mrs. William C. B. Smith, on April 17, 1976.

♥ ♥ ♥

Rates for publication of Wedding, Engagements and Anniversary notices with or without pictures, available on request from the Advertising Department. (Special forms to assist you in writing copy also available). Copy for weekend editions should be in the Victoria Press office no later than 5 p.m. the Wednesday prior to publication date.

BUSINESS OFFICE OPEN
8 a.m. to 5:30 p.m., Monday to Friday
(Closed Saturday and Sunday)

TIVOLI STUDIOS
have MOVED
from Hillside Shopping Centre
TO 107-1841 OAK BAY AVE.
Effective 1st MAY, 1976
595-8024
TIVOLI STUDIOS 5-8

The Wooden Spoon
for Shower Gifts She'll love
Get your group together and let The Wooden Spoon help you arrange a shower package!
In Midtown Mall 384-8823
5-8 Across from the View St. Parkade

SPECIAL
PLAIN COATS
Men's and Ladies'
3.15 ea.
RENFREW FAIRFIELD CLEANERS
1012 YATES
382-3938
384-4641
4-24 FREE PICK UP AND DELIVERY

OXFORD FOODS
271 COOK STREET
Open Daily 9-9; Sunday 10-7
Prices Effective:
Sun., May 9; Tues., May 11
We Reserve the Right to Limit Quantities

PACIFIC MILK 2 Tall Tins 69¢
M.J.B. COFFEE 1-lb. Tin 1.69
INGERSOLL CHEESE SPREAD 16-oz. Jar 1.29
FLEISCHMANN'S CORN OIL MARGARINE 2-lbs. 1.69
WESTERN FAMILY SOCKEYE SALMON 7¾-oz. Tin 1.09
MALING MUSHROOMS 2 10-oz. Tins 79¢
McCAIN FROZEN GREEN PEAS 2-lb. Bag 79¢
PUREX TOILET TISSUE 4-Roll Pkg. 99¢
5-8

MOTHER'S DAY SALE
Precious Earth
Gift Boutique
6111 Pat Bay Hwy.
(1 Mi. North of Elk Lake)
EVERY DAY 11-5
MOTHER'S DAY SALE
HOUSEPLANTS IN 4" POTS 97¢
5-8

Treat Mom TO CHICKEN ON MOTHER'S DAY
10% OFF ON ALL ORDERS OF CHICKEN
AT Surfside Chicken House
3450 TILLICUM — at BURNSIDE PLAZA
384-1013
Open 11 a.m. to 9 p.m. Sun. to Thurs.
11 a.m. to 10 p.m. Fri. and Sat.
5-8

NOW SHOWING
The Graduate

Fashionable for that main event—formal wear chosen from our contemporary collection. Expert fitting and a complete range of accessories available too!
Tom Price
FORMAL WEAR RENTALS
714 VIEW
(Upstairs Chaps Clothiers)
384-4721
5-8

GRAND OPENING Sale
VICTORIA'S FIRST GENUINE FURNITURE APPLIANCE WAREHOUSE
NOW OPEN TO THE PUBLIC
DEALERS WELCOME
FREE — 300 ROSES ON SUNDAY MOTHER'S DAY
FREE DRAW
TO BE GIVEN AWAY...
• DAVENPORT
• 2 SWIVEL ROCKERS
JUST COME IN AND ENTER MOTHER'S DAY NOON TO 5
HUNDREDS OF SPECIALS
TRUCKLOAD SALE
RESTONIC MISMATCHED MATTRESSES
• ½-PRICE SPECIALS
• MOFFAT APPLIANCE SAVINGS
• BEDROOM SUITES
• CHESTERFIELDS
• MUCH, MUCH MORE!
OPEN SAT. 9 A.M.-6 P.M.
SUNDAY NOON-6 P.M.
ACTIVE
FURNITURE and APPLIANCE DISTRIBUTORS
566 DAVID ST. 382-8274
GEORGE ROMANOW WALT GRENKE
YOU'LL LIKE THE MONEY YOU SAVE

386-2121
Monday through Saturday
8 a.m. to 6 p.m.

CLASSIFIED ADVERTISING

Vancouver Island's Largest Shopping Centre in Print

386-2121
Monday through Saturday
8 a.m. to 6 p.m.

CLASSIFICATION INDEX

VITAL STATISTICS
1 Births
8 Cards of Thanks
THE FOLLOWING SEVEN CLASSIFICATIONS ON THE LAST PAGE OF CLASSIFIED
8-A Cards of Thanks
5 Deaths and Funerals
9 In Memoriams
10 Funeral directors
11 Monumentals
12 Florists
13 Miscellaneous
NOTICES
14 Announcements
15 Coming Events and Meetings
16 Catering, Banquets and Reception Rooms
17 Restaurants
18 Places to Visit
20 Lost and Found
EMPLOYMENT
21 Help Wanted—General
22 Office Help
23 Skilled Trades
24 Sales Persons and Agents
25 Teachers
26 Part Time—Temporary Help
30 Situations Wanted
BUSINESS SERVICES AND DIRECTORY
36 Business Services and Directory
PERSONAL SERVICES
33 Bands, Musicians and Orchestras
34 Pre-Recorded Music
40 Business Personals
43 Dancing
42 Education
71 Music Teachers
39 Personals
32 Trade Schools
38 Travel
MERCHANDISING
83 Aircraft
117 Antiques
78 Bicycles
80 Boats and Marine
65 Building Supplies
93 Cameras, Supplies and Photo Finishing
127 Chicks, Poultry, Hatching Eggs, Supplies
135 Farm Implements
60 Fuel
97 Furniture
120 Garden Supplies
99 Groceries, Meat and Produce
130 Heavy Equipment and Machinery
128 Livestock, Supplies and Events
100 Miscellaneous for Sale
103 Miscellaneous Wanted
109 Miscellaneous to Rent
77 Motorcycles
70 Musical Instruments
125 Pets and Supplies
96 Ranges, Stoves and Furnaces
92 Sporting Goods
115 Swaps
63 Timber
98 TV, Stereo, Radio Sales and Service
112 Wanted to Rent, Miscellaneous
116 Coins and Stamps
AUTOMOTIVE
155 Automobile Financing and Insurance
164 Auto Body and Painting
162 Auto Repairs, Service and Towing
148 Campers, Trailers and Motor Homes
166 Cars and Trucks Wanted
150 Cars for Sale
151 Sports, Import Cars
148 Lease Vehicles
169 Mobile Homes and Parks
149 New Car Directory
160 Parts, Accessories
158 Tires
154 Trucks and Buses
156 U-Drive and Auto Washing
ACCOMMODATION
185 Convalescent and Rest Homes
175 Hotels
178 Summer Homes, Cottages and Resorts
181 Tourist Accommodation
RENTAL
201 Apartments to Rent, Furnished
200 Apartments to Rent, Unfurnished
202 Furniture to Rent
203 Apartments Wanted
206 Duplexes to Rent
207 Duplexes Wanted to Rent
215 Halls, Warehouses, Stores and Offices to Rent
197 Housekeeping Rooms to Rent
199 Housekeeping Rooms Wanted
211 Houses to Rent, Furnished
210 Houses to Rent, Unfurnished
212 Houses Wanted to Rent
190 Room and Board
191 Room and Board Wanted
193 Rooms to Rent
194 Rooms Wanted
204 Shared Accommodations
FINANCIAL
155 Automobile Financing and Insurance
233 Mortgage Loans and Insurance
234 Mortgages for Sale
230 Personal Loans and Insurance
235 Wanted to Borrow
REAL ESTATE
280 Acreage for Sale and Wanted
240 Business Opportunities
241 Business Opportunities Wanted
247 Commercial or Industrial Properties
258 Condominiums and Townhouses
253 Country Homes and Properties
270 Exchange Real Estate
290 Farms for Sale and Wanted
263 Garages for Sale, Rent, Wanted
293 Gulf Island Properties
250 Houses for Sale
265 Houses Wanted to Buy
295 Listings Cancelled
268 Listings Wanted
271 Lots for Sale
294 Mainland and Out-of-Province Properties
273 Property for Sale
274 Property Wanted
244 Revenue Property
245 Revenue Properties Wanted
285 Up-Island Properties
256 Waterfront Properties
300 Churches

TERMS OF PUBLICATION

The Victoria Press Ltd. shall not be liable for non-insertion of any advertisement beyond the amount paid for such advertisement.

In the event of an error occuring the liability of Victoria Press Ltd. shall not exceed the charge for the space actually occupied by the item in question.

All claims on error in publication shall be made within 12 hours thereafter and if not made shall not be considered. No claim will be allowed for more than one incorrect insertion not for errors not affecting the value of advertisement.

All estimates of cost are approximate. Advertisers will be charged with space actually used.

All advertising copy will be subject to the approval of the Victoria Press Ltd., who reserve the right in its sole discretion to classify, reject or insert copy furnished.

All advertisements must comply with the British Columbia Human Rights Act. This act states no advertisement may state or imply a preference, limitation, or specification on the basis of an applicant's race, religion, colour, marital status, ancestry, place of origin, age; or sex (unless the matter relates to the maintenance of public decency AND prior approval has been obtained through the Human Rights Branch).

While every endeavor will be made to forward replies to box numbers to the advertiser as soon as possible, we accept no liability in respect of loss or damage alleged to arise through either failure or delay in forwarding such replies, however caused, whether by negligence or otherwise.

NOTICE OF COPYRIGHT

Full complete and sole copyright in any advertisement produced by Victoria Press Ltd. is vested in and belongs to, Victoria Press Ltd., provided, however, that copyright IN THAT PART AND THAT PART ONLY of any such advertisement consisting of illustrations, borders, signatures or similar components which is, or are, supplied to Victoria Press Ltd. by the advertiser in the form of engravings, matrices, casts, etc., and incorporated in said advertisement shall remain in and belongs to the advertiser.

1 BIRTHS

BLACKLER — To Bruce and Nancy Blackler, a son, Grant William. Brother for Allison and first grandson for the Trev Watlings, also Blacklers of Springdale, Newfoundland. Thanks to Drs. Pledger and Gough.

DACK—Born to Laurel and Richard, a boy, Richard Alan, 4 lbs. 14½ ozs. on April 22, 1976. Our sincere thanks to Dr. M. Basseh, Dr. Charles H. Borsman and the Maternity Staff at Victoria General Hospital. A big hug to Mrs. Pat Bramhill.

FORWARD — Born to Jim and Elizabeth (nee Taylor) at Trail Regional Hospital, April 13, 1976, a son, Murray James, 8 lbs., 8 oz.

GIBBS—Matthew Joseph, 6 lbs. 2 ozs. Born to Richard and Patricia May 2, 1976 at Victoria General Hospital. Many thanks to Drs. Skaret and Moore and the wonderful nurses at V.G.H.

GRANT — On May 5, 1976, at Winnipeg, to Edwina and Stuart Grant, a son.

SKETCHLEY—Born to Ernie and Lynn (nee Jordens)o n April 19, 1976, Aaron James, 8 lbs. 13½ ozs., a brother for Jeffrey. Special thanks to Dr. Dave Madill, staff at R.J.H. and Vicki Kuhl.

SQUIRES — Born to David and Wendy (nee Glover), a daughter, Sheri May, 7 lbs., 7½ ozs. on April 19, 1976, at Royal Columbian Hospital, New Westminster. Proud grandparents are Mr. and Mrs. Ray Squires and Colin and Joy Glover, all of Victoria.

WHITFIELD—Jim and Sharon are pleased to announce the arrival of their daughter, Nicole Anne, 7 lbs. 8½ ozs. At Royal Jubilee Hospital on April 21, 1976. A bsby sister for Clayton. Many thanks to Dr. T. A. M. Peet and Dr. W. M. Gough and Maternity Staff.

WYATT—Born to Mr. and Mrs. Michael J. Wyatt (nee Candy Welsman) a girl, Kathleen Helene, 7 lbs. 14 ozs. on May 2, 1976 at Royal Jubilee Hospital. Thanks to Drs. Baker and Horne and the maternity staff.

DEA H and FUNERAL ANNOUNCEMENTS DIRECTLY FOLLOWING CLASSIFIED

14 ANNOUNCEMENTS

MEMORIAL SOCIETY O FB.C.
Lifetime Membership $5
Brochure and full details from VICTORIA branch
727 Johnson Street, Victoria
385-5214 (24 hour)

DR. WYLIE BRANDELL WISHES to announce the commencement of dental practice in the Sidney Professional Centre. 202-9775 4th Street, Sidney, B.C. 656-3321, Monday through Saturday.

NO OLD TIME DANCE MAY 8. St. Alban's Hall. Regular dance next Saturday, same time, same place.

15 COMING EVENTS and MEETINGS

VICTORIA ELKS NO. 2
BINGO
SATURDAY, MAY 8th
7 P.M.
OLD AGE PENSIONERS HALL
GOVT. ST.
1 Card — $1.00
6 Cards — $2.00
Extra Cards — 25c
POOR AND GOOD NEIGHBOR PRIZES

ARMY, NAVY AND AIR FORCE BINGO
ESQUIMALT LEGION
EVERY SUNDAY 7 P.M.
early Birds 6:30 p.m.
20 Main Games
All Games $20 or more
2 Jackpot Games
5 Extra Games 25c a Card
FREE BUS TO TOWN
In aid of veteran benevolence, senior citizens housing and juvenile sports.

ESQUIMALT LEGION
BINGO
SUNDAY, MAY 9—1 P.M.
20 Games—$1.00 Admission
Extra Cards 25c each
6 Cards $2.00
5 Extra Games — 25c Per Card
Also Early Bird Games
EVERYBODY WELCOME

Giant Bingo
MEMORIAL ARENA
May 12, 7 p.m.
Tickets $3.00
ARENA TICKET OFFICE

Charles Barber
MLA-VICTORIA
382-9898

RUMMAGE SALE: GOOD, USED clothing, plants and misc. Will be held on Saturday, May 8th, at 10 a.m. Christian Reformed Church, 661 Agnes Street (off Glanford Ave.).

BINGO
Non-Status Indians, Langford Legion Branch No. 91 Monday, 7:30 p.m., Early Bird Games start at 7. 6 cards 25c. Everyone welcome.

ASSERTIVENESS TRAINING. Work shop for men and women. Wednesday evening, May 19-June 16. Leader: Barbara Pendergast. 479-8587.

6-WEEK PERSONAL GROWTH workshop, 6, Tuesday evenings, May 18th-June 22nd, Leader Charlotte Atlung. 592-9404 if no answer 479-8587.

EMOTIONAL SELF-DEFENCE, workshop for women, 6 Tuesdays 12-3 p.m., May 18-June 22, Leader Charlotte Atlung. 592-9404 if no answer 479-8587.

GEORGE PEARKES CLINIC'S W. A. would appreciate donations of any kind for their June 5 parking lot sale. Phone 382-0524, 479-1765 for pickup.

MYSTERY TOURS
Leaves V.I. Coach Lines depot every Sunday at 1:30 p.m. Return 5 p.m., $4.50 Includes fee. 385-4411.

World Renowned
Jazz Guitarist — Barney Kessel
See Ad Theatre Page This Issue

HORSE SHOW, JUNIOR SHOW 23rd of May. Senior Open Show 24th of May. 592-1124.

20 LOST and FOUND

LOST ARAN PULLOVER SWEATER, Wednesday evening. 592-0739.

LOST: PRESCRIPTION GLASSES in Red Cover. Call 479-8570.

SUBSCRIPTION RATES

Wherever carrier service is maintained, $4.00 per month.
By mail — Canada, $5.00 per month, $14.50 per 3 months, $28.00 per 6 months, $55.00 per year.
Outside Canada, $12.00 per month, $35.00 for 3 months, $70.00 for 6 months, $132.00 per year.
SATURDAY ONLY
Canada, 35 cents per copy, $18.00 per year.
Outside Canada 60 cents per copy, $30.00 per year.

CIRCULATION REPRESENTATIVES

Duncan, Chemainus— Mr. HILTON HOLT	746-6181
Nanaimo	753-2766
Lake Cowichan	749-3136

20 LOST and FOUND

LOST—WILKINSON AND ROY Road area, male grey tabby cat with white chest, stomach and paws. Has green eyes. Answers to the name Boots. Reward. 479-1470.

LOST: BLUE BUDGIE, MCKENZie and Swan Lake area, No. J1847 HM74 attached to foot, 479-7221.

LOST: ONE SOLID GREY KITten, 3½ months old. Long hair. Woolco and Swan Lake area. Phone 384-1382 or 592-3632.

10-MONTH-OLD ESKIMO HUSKY lost from motel. Comes to the name Eliah. Child's pet. Call 478-7175.

FOUND—INITIALLED KEY RING with keys. Glen Lake. 478-8097 after 5.

LOST — MULTI-COLORED LOVEbird in Belmont Park area. $20. Reward. 478-7724.

LOST—OLD ENGLISH SHEEPdog male 2 years. Gray and white colour, clipped down. 382-6723.

LOST, SILVER ROSARY IN OR outside Queen of Peace Church, reward offered. 383-4549.

SILVER AND GREY ALL METAL belt lost. Faculty Club, UVic. Reward. 656-6182.

21 HELP WANTED GENERAL

ADVERTISEMENTS IN THIS CLASIFICATION MUST COMPLY WITH THE BRITISH COLUMBIA HUMAN RIGHTS ACT

CHIEF ENGINEER

Applications are invited for the position of Chief Engineer in the Nanaimo Regional General Hospital. The successful applicant must hold a minimum of a B.C. 2nd Class Stationery Engineer's certificate, have a general knowledge of building maintenance and possess the ability and knowledge to organize and assign work to a boiler room and a building and grounds maintenance staff.

The successful applicant will be responsible for the organization and supervision of the boiler room and associated equipment as well as assist the Plant Superintendent in the organization and supervision of all buildings and ground maintenance programmes.

He will also be required to co-ordinate the internal operation of the present hospital plant to meet the needs of future construction programmes and to plan, organize and co-ordinate all operating services, in present facilities and future expansion. The salary to be paid for the position will be as per I.U.O.E. 880 contract.

Applicants should be prepared to supply character and employment references. Applications stating age, certification and experience should be addressed to the Personnel Director, Nanaimo Regional General Hospital, Nanaimo, B.C.

PUBLIC HEALTH EDUCATOR
for the
Capital Regional District
Victoria, B.C.

SALARY: $1,372-$1,667 per month+COLA

Under the direction of the Regional Health Officer to develop public health education procedures for the Community Health Service on a regional basis; to co-ordinate these programmes with those of other agencies and to provide consultation services to a number of other professionals.

Applicants must be university graduates and have post-graduate training of at least one academic year in public health education, adult education or a combination of training and experience that is equivalent.

Written applications stating education, experience, work history and at least two references will be received by the Personnel Administrative Assistant, Capital Regional District, P.O. Drawer 1000, Victoria, B.C. at the earliest possible date.

Police Dispatcher
for the
City of Victoria
Police Department

Shift Work — 8:30 a.m.-4:30 p.m. and 4:30 p.m. to 12 midnight.

Salary: $815-$890 plus $22.84 COLA per month.

Under direction, receives and delivers radio messages controlling the activities of numerous mobile units located throughout the City. Maintains clerical records related to dispatching work and handles various telephone enquiries from the general public.

High school graduation, together with previous radio or telephone operation experience. Good knowledge of street names, street and building locations in the downtown area. Good clerical aptitude with an ability to speak clearly and correctly.

Applications in writing, stating age, experience, qualifications and telephone number, or on forms provided in the Personnel Department, will be received by the Personnel Director, City Hall, not later than noon, Wednesday, May 12, 1976.

Beverage Room Waitress/Waiter

The Colony Motor Inn requires an experienced waiter-waitress for shift work in our beverage room. Union wages and all benefits. Please apply in person to Mr. R. Kozar between 1 and 4 p.m. on Monday, May 10th, at the Colony Motor Inn.

FULL TIME MATURE BABYSITter-housekeeper, required soon, my home Sidney. Two under 6 yrs. one 4 months. Own transportation. Prefer pensioners. 656-2853.

MATURE NON-SMOKER, NONdrinker as night clerk in small motel operation, as second income, accommodation provided. Apply Victoria Press. Box 202.

PART-TIME
Aluminum storm-screen door installer. Reliable. Own transportation. Contract work. Reply Victoria Press, Box 192.

WANTED TO LIVE IN. ACTIVE Pensioner to cook and light Housekeep for Pensioner Couple. 210 Anderton Ave., Courtenay, B.C. Phone 334-4737.

CANOEIST, QUALIFIED TO INstruct course in canoeing, Pacific Swim School, 1696 Pear Street, 477-6521.

HAIRDRESSER FOR HAPPY salon, part time, Annas Taylor Beauty Salon, 1004 Broad St. 598-1849 after 6.

QUALITY SHOE STORE REquires experienced manager in Victoria and Vancouver, Victoria Press, Box 73.

EXPERIENCED HAIRDRESSER required, full or part time, for Charm Beauty Studio in Cordova Bay. Phone 658-5914 or 383-4606.

EXPERIENCED WAITERwaitress required from 10 p.m. to 6 a.m. shift. Apply Coffee Macs or phone 384-9547.

WINDOW CLEANER
Fully experienced, good working conditions and wages. Phone 477-0877 after 5.

WAITRESS - WAITER WANTED. Work? Call us at 386-7269, Volunteer Bureau, 620 View St.

EXPERIENCED HAIRDRESSER wanted with or without clientele. Phone 385-3389.

WANTED: TAILOR FOR LEADing men's wear store, phone 384-5311.

PLASTERERS REQUIRED. EXperienced only 478-8773.

21 HELP WANTED GENERAL

Avon Calling

AVON CAN HELP YOU have the summer vacation of your dreams. Make excellent earnings for part-time selling in nearby areas. Call Miss Binder, 384-7345, right away.

the Bay

Excellent opportunity for an experienced cosmetician with a proven sales record. Attractive starting salary plus 3% commission. Please submit brief resume to Mrs. O'Brien, personnel department, 4th floor, Monday thru Friday, 10-12 noon only.

EXCITING OPPORTUNITY FOR a mature sensible individual, experienced in Restaurant — fast foods operations. (Preferably Sea Foods). Position entails operational chef and management of kitchen facilities for planned opening of October, 1976. Salary and profit sharing. Investment preferred but not essential. Please write and tell about yourself, include past experience, capabilities, references and salary expected. Reply Victoria Press, Box 188.

WANTED: TRAINEE TO WORK for progressive rental operation. Immediate jobs include: Light delivery, small tool and equipment maintenance and general yard maintenance. Could lead to eventual training in general mechanical, customer service, clerical, sales, or office administration. For job interview. Reply Victoria Press, Box 216, giving brief resume of work experience.

AIDES NEEDED TO WORK WITH emotionally handicapped children in supervised summer training programme, July and August. Experience and training in children care and behavior techniques advantage. Application deadline May 21st. Send to Dr. Larry Axmaker, Greater Victoria School Board, P.O. Box 700, Victoria, B.C.

PHYSICALLY HANDICAPPED young woman requires female companion housekeeper. Must be capable of some lifting. Energetic, reliable, intelligent, and have valid driver's licence. Write giving reasons and background to Victoria Press, Box 228.

WANTED FOR STEADY EMployment. To start June 1. Must be neat and presentable. Skirt or slacks optional, fairly handy, engraving experience not necessary. Write in own handwriting giving experience if any to Victoria Press, Box 225.

FOOD MANAGER
A Victoria Hotel requires a capable person to manage their coffee shop and banquet facilities. Duties to include: Staff supervision, purchasing, and menu planning. Top salary to the right person. Apply Victoria Press, Box 226.

A PERMANENT POSITION IS available in an established local firm for a fully experienced auto mechanic. Excellent salary and benefits with bonus for volume. All applications confidential. Reply to Victoria Press, Box 234.

FULL TIME EXPERIENCED Sales Person required for Ladies Specialty Shop. Must be responsible and should have experience and be capable of some bookwork. Reply in writing to Victoria Press Box 252.

EXPEREINCED SEAMAN TO work on Freezer Troller, mature person preferably with North Atlantic expeience. Must be able to withstand long periods of bad weather. Apply on board M.V. Pepita, Sooke Government Wharf.

SARAH COVENTRY
Demonstrator and manager opportunities in this area. Full time or part-time. No investment, no delivery.
479-6308 478-6542

FULL TIME AND PART TIME dining lounge staff required. Waiters, waitresses, bus boys, bus girls, bartenders, cooks, kitchen helpers. Apply Felice's 1218 Wharf St. 385-4497.

DENTAL ASSISTANT
required for a new general practice opening soon. Enthusiasm a must. Replies in writing to Victoria Press, Box 247.

WANTED: WIG STYLIST WITH knowledge of Cosmetics, to work in Fashion Boutique. Apply in Person, Mr. Lloyd's Boutique, Mayfair Centre, Victoria.

APPRENTICE WANTED
Clean and intelligent person to train in retail food operation. Apply Langford Meat Market, 732 Goldstream, Langford.

EXPERIENCED BREAD BAKER, required, starting time 4 a.m., starting salary $6 per hour, 5-day week. Apply Brodies Bakery, 1672 Hillside.

KIND, RELIABLE PERSON CAPable of giving day care to a handicapped child, Victor school area or can provide transportation. 386-2776 after 6.

MANAGER FOR NEW 49 SUITE apartment required for June 15, 1976. Please write Victoria Press, Box 229 giving references and experience.

EXPERIENCED RETAIL SALES clerk required for part-time work in ladies wear store. Apply in writing stating experience to Victoria Press, Box 156.

EXPANDING INSURANCE agency requires three experienced people. Must have knowledge of typing. Phone 384-1181, Mr. Perkinson.

WANTED FULL AND PART time help, some part-time weekday shifts available, apply in person Beacon Drive-In Ltd., 126 Douglas St. between 8 and 10 a.m.

REFINED LIVE-IN HOUSEKEEPer for one lady, 6-room modern bungalow, Oak Bay. Give References. Good home and salary. Reply to Victoria Press, Box 208.

ALIGNMENT AND BRAKE SPEcialist required. Earnings commensurate with ability. Apply in person, Victoria Tire Ltd. 610 Herald Street.

MAINTENANCE MAN (PARKS) will take care in daily for grounds and ground maintenance of new apartment. Reply to Victoria Press Box 238.

BABYSITTER REQUIRED FOR A 17-month-old boy in my home. 4 days per week, approx. 24 hours per week. Only mature woman over 45 need apply. 592-2749.

QUALIFIED SERVICE STATION attendant. Must be experienced in lubrication, and minor repairs. Give age, references, and experience to Victoria Press Box 242.

OLDER PERSON TO HELP IN small rest home. Live-in. 5-day week. Reply Victoria Press Box 243.

INDUSTRIOUS COUPLE TO manage-caretake 20 unit downtown motel. References required. 386-2812.

WANTED — MATURE SALES clerk, part time working into full time. Dalliards Mayfair. Applications taken Tuesday to Thursday.

URGENT — BABYSITTER needed for 2 small children. 1 and 3 years old. My home Foul Bay, Oak Bay area. 598-6282.

BABYSITTER WANTED MY home in Colwood. Part time and will work into full time. Phone 478-9952.

EXPERIENCED WAITRESSWaiter required. Please apply in person to The Crest Motor Inn. 455 Belleville Street.

NEEDED IMMEDIATELY MAture babysitter, Graham St. area. 11:30-5 p.m., 3:30 p.m.-10 p.m. Weekdays. 385-6006.

WANTED: EXPERIENCED tellers and ledger keepers. Applications taken at the Bank of Commerce, Esquimalt Plaza.

THINKING OF VOLUNTEER Work? Call us at 386-7269, Volunteer Bureau, 620 View St.

EXPERIENCED HAIRDRESSER wanted with or without clientele. Phone 385-3389.

WANTED: TAILOR FOR LEADing men's wear store, phone 384-5311.

PLASTERERS REQUIRED. EXperienced only 478-8773.

21 HELP WANTED GENERAL

STREET SELLERS WANTED

For a little spare time after school you can have a business location and be set up to earn profits from $12.00 to $30.00 each week, others are doing it now. Also win prizes for those extra sales in Contests. It's fun and it's profitable. Call Mr. K. Wilson at the Times Circulation Department, telephone 382-3131. DO IT TODAY.

HOSPITAL
Maintenance
ENGINEER

Required for shift work in modern 116-bed hospital. Must hold 4th Class B.C. Stationary Engineers' Certificate. Applicants must have experience in some of the following field — instrumentation, electrical systems, welding, machine shop, pipe fitting, refrigeration. Previous hospital experience preferred. Salary as I.U.O.E. Local 882 Collective Agreement.

For application form, send brief work resume to Plant Manager, Kootenay Lake District Hospital, Nelson, B.C.

HOTEL
Front Desk
CLERK

Must be fully experienced on NCR, have good typing knowledge. Shift work Pleasant personality, neat appearance. Persons with these qualifications only need apply. Appointments made by phone only. 382-4221 from 9 a.m. to 12 noon. Ask for MR. WIELAND, CHATEAU VICTORIA.

Sears

Requires a Display Person qualified in all phases of Display. Formal qualifications not necessary but would be an asset. This is a Full Time Position, excellent benefits. Apply in Person to the Personnel Office.

BUILDING SUPPLY
SHIPPER
Must have retail building supply experience and enjoy servicing customers. No evening work. Union wages and full benefits. Victoria Press, Box 205.

HUSBAND AND
WIFE TEAM

Required as building managers for a 50 site apartment block in the Duncan area. Must be able to relate well to people. Experience required. Suite supplied. Remuneration according to experience. Reply in writing to J. H. Whittome and Co. Ltd., 68 Station St., Duncan.

APPLICATIONS ARE BEING REceived for the position of a working janitorial foreman. Some of the duties required would consist of supervision of personnel, time sheets, and shift schedules. A resume of past experience required. Day shift only. 40 hours per week. $750 per month. Salary negotiable after 3 months. Applications accepted until 12 p.m. May 11th. Apply Victoria Press, Box 206.

BRANDS
Restaurants Ltd.

Experienced general cook and grill cook. Must be reliable. Also part-time cooks for summer months. Please apply in person only 9 a.m. to 11 a.m., Mrs. Ferguson-Roberts.

SALES TRAINEE
Prominent retailed furriers require a young energetic person to assist generally and learn sales. Some ability to sew would be an asset. Permanent progressive position. Phone 385-4361 for personal interview.
SCUBY FURS LTD.
911 GOVERNMENT ST.

CUT, BLOW-DRY
STYLIST

required for modern uni-sex salon. Preference will be given to applicants with existing clientele. 477-0154, 9-5 p.m.

NEED KINDLY, EFFICIENT housekeeper that is willing to make our home her or his home. Two small children, room, board plus renumeration. Needed immediately. 383-6372.

SAFETY DEPOSIT BOX CUStodian-messenger required by Royal Bank of Canada. Apply only by phone 384-8161 to Mrs. Padden, Employment Officer.

EXCITING BUSINESS OPPORTUnity for men and woman, set your own hours, and be your own boss. Phone Saturday or Sunday, 4-6 p.m. 386-2092.

RELIABLE PERSON FOR BABYsitting and light housekeeping. 2-5 p.m. 477-0295.

TEENAGE BABYSITTER NEEDEd. Steady work. Apply 568 Carnation.

LICENSED MECHANIC Required, full time. Apply 2231 Sooke Rd.

WANTED: COMPETENT PERon to modernize bathroom. 384-3569 evenings.

RETIRED GENTLEMAN WITH four-door sedan wishes to supplement his income. 382-7368.

MAID FOR LOCAL MOTEL, 4-5 hour day. Mature and experienced. Phone 382-8164.

TWO PART TIME COOKS ONE evenings and one mornings, and one full time dishwasher. 652-2413.

FASTBALL PITCHERS WANTED for Sidney league. Phone Francis 595-3378, 384-4642.

HAIRDRESSER
Styling station for rent in downtown beauty salon. Phone 385-3389.

DAY CARE FOR TWO BOYS 5 and 7, Tattersal and Saanich Rd. area your home or mine. 386-7955.

MATURE PERSON — COOK FOR small guest home, live-in, 652-3497.

22 OFFICE HELP

ADVERTISEMENTS IN THIS CLASIFICATION MUST COMPLY WITH THE BRITISH COLUMBIA HUMAN RIGHTS ACT

DOWNTOWN LADIES' WEAR store requires part-time bookkeeper. Approximately 3 days per week. State remuneration required. Reply to Victoria Press, Box 219.

CONVEYANCING SECRETARY, with a minimum 1 year legal experience for downtown office, $800. 386-9021.

JUNIOR CLERK REQUIRED for legal office. Typing and drivers licence necessary. Send resume to P.O. Box 1888 Victoria.

REQUIRED STENOGRAPHER with filing and store experience. Salary $550 per month. Apply P.O. Box 2461, Sidney, B.C.

LEGAL SECRETARY FOR CONgenial office, Preference given to person with 2-3 years general legal experience 388-7881.

BANK OF COMMERCE FORT and Foul Bay Rd. requires teller, experienced need only apply.

RECEPTIONIST, TYPIST. NEAT appearance detailed application P.O. Box 894 Victoria.

EXPERIENCED PERSONNEL required for downtown bank. Phone Mrs. Pharaoh at 388-9964.

22 OFFICE HELP

Corporation of the Township of Esquimalt
Clerk Typist-Telephone Operator
Salary Range $683-$746 per month.

Applications are invited up to 12:00 noon on Monday, May 17th, 1976, for the above position.

This position requires a sound knowledge of clerical duties; office routine, telephone switchboard duties and typing at a minimum of 60 words per minute.

Applications addressed to the Municipal Treasurer, Esquimalt Municipal Hall, must include full particulars of applicant's qualifications and copies of at least two references.

SECRETARY II
FOR THE
CITY SOLICITOR'S OFFICE
City of Victoria

Salary: $852-$975 plus $22.84 COLA per month Pay Grade 9.

Applicants must have Junior Matriculation or equivalent standing. Must be competent and experienced secretaries with accuracy in typing (minimum 65 w.p.m.) and shorthand (minimum 120 w.p.m.) and a thorough knowledge of business English, spelling and punctuation. Must have a pleasing personality with the ability to meet the public. Previous experience in a legal office would be desirable.

Applications, in writing, stating age, experience, qualifications and telephone number, or on forms provided in the Personnel Office, will be received by the Personnel Director, City Hall, not later than noon, Wednesday, May 12, 1976.

Stenographer II
for the
Police Department
City of Victoria

Salary $780-$815 plus $22.84 COLA per month.

Applicants must have high school graduation or equivalent educational standing together with a good typing speed (50 w.p.m. or better) and moderate shorthand ability (100 w.p.m.). The position entails stenographic duties in the Police Department. Must have a minimum of two years previous office experience and previous experience in a Police Department would be an asset.

Applications in writing, stating age, experience, qualifications and telephone number will be received by the Personnel Director, City Hall, noon, Wednesday, May 12, 1976.

PAYROLL
CLERK

The above full-time vacancy presently exists at the Gorge Road Hospital. Applicants should possess Grade 12 with bookkeeping experience; minimum one year experience in issuing a departmentalized payroll. Preference will be given to applicants with previous computer payroll experience. Salary and benefits are as per the HEU-BCHA collective agreement. Present wage (1975 rates) $880.25-$950.00 month.

Interested persons phone:
Mrs. M. Nicholls,
Personnel Manager,
386-2464, Loc. 219

PERSON FRIDAY REQUIRED for expanding property management department located in prestige downtown office building. Ability to meet people and relate easily and effectively with them is the prime requisite. Proficiency in typing is essential, and a knowledge of basic bookkeeping and office procedures helpful but not mandatory as we offer on-the-job training. There is real potential for advancement in this department, and we invite applications from persons interested in full or part-time work. Submit hand-written personal resume and initial salary requirements to Victoria Press, Box 235.

Wanted
SECRETARY
For
Real Estate Office

Prefer experience in processing Real Estate Transactions and bookkeeping. Hours 9-5, Mon.-Fri. Salary commensurate with experience. All applications strictly confidential. Write Victoria Press Box 246.

MEDICAL RECORD CLERK REquired for 241 bed hospital. Applicant must have knowledge of medical terminology, typing min. of 50 wpm, accuracy in filing, familiarity with dictaphone, photo copier and telex, (or willingness to learn) and ability to maintain good relations with medical staff and departmental staff. Salary according to clerk grade 1 scale. Please apply to Mrs. P. Stark RR 1, Cowichan District Hospital, Duncan V9L 1E5.

WANTED IMMEDIATELY, PERon to aid bookkeeper, duties include recording sales slips, filtering reports, processing receivables. Must have some office procedure background. Must be mature, responsible, and most of all dependable. Hours excellent for semi-retired individual, 4 hours per day, 5-day week. Reply Victoria Press, Box 215, giving brief resume. All applications confidential.

REQUIRED JUNIOR
SECRETARY

for Real Estate office some experience or related experience helpful. For interview Call Freddy Starke 386-6164 or 479-3866.
CASTLE PROPERTIES LTD.
(Corner Haultain and Empire)

BONDABLE ACCOUNTANT wanted. To handle cash and rent controls, mortgages receivable, accounts payable and receivable and numerous other detailed functions. Salary open depending upon experience. Please submit resume and references on a confidential basis to Victoria Press, Box 222.

GRADUATES
Lots of opportunity in a modern downtown insurance company. Typing of 40-50 wpm and good figure aptitude a must. Bright personality and ability to deal with the public essential. Salary $550 plus. Drake Personnel, 1175 Douglas Street. 385-3425.

SECRETARY
Excellent opportunity for a top notch secretary with good typing and shorthand. Good appearance and grooming important. Ability to deal with clients. And previous legal experience preferred. Salary open. Drake Personnel, 1175 Douglas St. 385-3425.

EXECUTIVE SECRETARY
Major arts organization requires person with several years office experience. Must be knowledgeable in all phases of office work with excellent typing, shorthand, and dicta. Reply in writing with resume and salary requirement to Victoria Press, Box 169.

PERSON FRIDAY
Small pleasant office in Hillside area. Requires reception typing, general bookkeeping, and office duties. Previous experience required. Salary $600 plus. Drake Personnel, 1175 Douglas St. 385-3425.

LEGAL SECRETARY
Secretary for Senior Partner, downtown. Modern progressive firm. General legal experience required. Specializing in corporate work. Good typing and shorthand skills. Salary $800-$900. Drake Personnel, 1175 Douglas St., 385-3425.

ACCOUNTANT REQUIRED IMmediately for local business with diversified interests. Must be flexible. Computer posting, payroll, and monthly operating financial statements, phone between 9-11, Mr. Leonard, 386-6701 for interview.

LEGAL SECRETARY REquired, must have experience in companies and mortgages, good typing essential, shorthand an advantage. $750-$800. 386-9021.

22 OFFICE HELP

WANTED TYPIST-TELLER. BY Toronto Dominion, Yates and Broad. Immediately. Must be accurate typist. Will train for tellers duties. Salary commensurate with experience.

BOOKKEEPER-RECEPTIONIST
For Real Estate office in Colwood. $500 per month to start. Bring resume. 478-7022 for appointment.

23 SKILLED TRADES

ADVERTISEMENTS IN THIS CLASIFICATION MUST COMPLY WITH THE BRITISH COLUMBIA HUMAN RIGHTS ACT

MacMillan Bloedel
REQUIRES
A WOODS HEAVY DUTY MECHANIC

For our Queen Charlotte Island Division. The applicant must have experience in the maintenance of American shovels, caterpillar grade equipment, and Gardner-Denver drilling rigs. B.C. or Interprovincial T.Q. preferred.

For further information please contact:
V. Mauro,
1196 West Pender St.,
Vancouver, B.C.
or
W. Mosher,
227 Commercial St.,
Nanaimo, B.C.

IMPORT CAR
MECHANIC
NANAIMO

Small independent sports car garage requires journeyman or senior apprentice with B.L.M. experience. Top wages, conditions, benefits, for top man who is also knowledgeable on Lotus, Porsche, Fiat, etc. No other need apply.
Reply, giving qualifications and references to P.O. Box 43, Gabriola Island, B.C., or call Sunday, May 9, noon to 6 p.m. only. 247-9287.

Automotive Painter
Must be fully qualified with at least 7 years experience. Able to spray all types of automotive paints. Quality work essential. This is a permanent position in a large independent Victoria Shop with large work flow. Good working conditions with friendly staff and management. Usual fringe benefits include: Dental and life insurance. Please reply giving complete work summary and references. All replys strictly confidential. Wages negotiable. Victoria Press Box 231.

RESTAURANT MANAGER
Experienced person required for large rooftop restaurant. Applicants must be fully conversant with all aspects of operation of a first-class restaurant with an extensive a la carte menu.
Only applicants with a proven ability to train and motivate staff, together with tight operating cost controls need apply. Salary open. Apply Victoria Press Box 233.

Attention
Hair Stylist—Barber
You can manage a shop in the Esquimalt Plaza
This chair yielded over $20,000 last year, giving an idea of the potential of this well established barbershop (extra percentage offered). Please phone 385-9863 after 5 p.m.

SERVICE WRITER
with several years experience related to import cars required by Victoria Import Car dealership. Some experience of parts an advantage but not essential. For appointment please write, giving a brief outline of experience to Victoria Press Box 236.

AUTO MECHANIC
Fully qualified with import car experience (Renault an advantage) Required by Victoria Import Car Dealership. For appointment please write, giving a brief outline of experience to Victoria Press Box 236.

HELP WANTED FOR MUFFLER and Brake shop. Experienced installer. Offering good wages with incentive plan. Good working conditions. Phone 753-5051 or write Mid-Island Brake and Muffler Ltd. 2055 Estevan Rd. Nanaimo V9S 3Y9.

FIRST CLASS AUTOMOBILE MEchanic. Must be familiar in all phases of repair and be able to work under minimum supervision. B. Madsen Motors, Glen Lake. 478-5214.

ELECTRICIAN OR ELECTrical contractor required for rewiring older house to triplex, must be available soon and able to provide 400 amp service, phone 598-6214.

FRAMING CREW
4-unit townhouse project in town. Starting immediately. Phone Herb Smith, 388-5651, 24 hours.

CARPENTERS!
My doors would like you to hang around with them. Further information available by calling 384-8075 pager No. 227.

JOURNEYMAN SHIPWRIGHT required.

34 PRE-RECORDED MUSIC

DENNY'S CANNED MUSIC
"The original in Victoria." Parties, dances and receptions. 656-3585.

CANDU CANNED MUSIC
Parties! weddings(, and dances!, all ages, fully equipped custom systems, lighting included, Gary 384-5521.

36 BUSINESS SERVICES and DIRECTORY

Accounting Service

ROSEWOOD BOOKKEEPING and Office Services. Bookkeeping and typing for small businesses. Accurate work at reasonable rates. Victoria Press, Box 230.

DAYCO SERVICES LTD. BOOKkeeping and accounting service specializing in meeting the needs of small businesses. 477-3467.

Appliance Repair.

APPLIANCE REPAIRS, WASHers, dryers, stoves. Reasonable rates. Phone before 10:30 a.m. for same-day service. Jim 477-2540.

Appraisals

P. G. JACKSON LTD.
VICTORIA'S ESTABLISHED APPRAISAL SPECIALISTS AND CONSULTANTS. PROVINCE-WIDE SERVICE. 535-1070 DOUGLAS ST. 388-9102.

Auto Glass

BOSSOM
GLASS COMPANY LTD.
Windshield replacement Service CALL our Mobile Home Service Van. It is more convenient and costs no more 382-3031, 382-0222.

Bridal Rentals

Elite Bridal Rentals, new business, appointments, 477-2275 after 2 p.m.

Cabinet Making

CUSTOM CABINET WORK Millwork, kitchens, vanities. All types of custom casework.
OLYMPIC MILLWORK
Div. of Farmer Construction Ltd.
388-5121

CUSTOM-BUILT SEN CABINETS. Journeyman carpenter. Free estimates. 478-7291, 478-2725.

Carpenters

F. J. CONSTRUCTION. ALL sorts of carpenter work, additions, alterations, finishing, framing, etc., private and commercial. Free estimates. Call Fred Jorgensen, 642-3075.

RENOVATIONS, ADDITIONS, also sundecks, patios, rumpus rooms, etc. Free estimates, guaranteed workmanship, references provided at request, phone William, 478-0643 or 478-6875.

GENERAL CARPENTRY, SUNdecks, patios, additions, alterations, drywall, sprayed ceilings, sidewalks, steps, work guaranteed, 478-8894.

VERSATILE, HOME MAINtainer, carpentry, renovations cabinets, painting, papering. Quality work, Reasonable. Adam, 385-3090.

EXPERIENCED CARPENTRY, additions, renovations, sundecks, finishing. Custom homes. Reasonable rates. References. 384-2323, 386-6966. Perma Construction.

LARGE CARPENTERS FRAMING crew available for houses, apartments and industrial. Trans-Vancouver Island. 754-2822.

ADDITIONS, RENOVATIONS, carports, etc. 20 years experience. Reasonable rates. Free estimates. 598-4952.

EXPERIENCED CARPENTER, house renovations, additions, concrete forming. Call Ron. 477-9354, 477-9676.

INTERIOR, REMODELLING. DEsign and finish, family rooms. Free estimates. 598-2920.

PLUMB CONSTRUCTION
Experienced framers and renovators. 595-4239.

ADDITION FRAMING, YOU finish it yourself if you wish. 388-5358.

EXPERIENCED IN HOME RENovations, free estimates, Jock, 598-7392.

SMALL JOBS MY SPECIALTY Howie 478-4705

EXPERIENCED FRAMING crew available, 657-3602.

Carpet Cleaning

CAPITAL CARPET CLEANERS "We take pride in our Work". For free estimates Bus: 384-6622, evenings 592-6545, 652-5510.

Carpets and Linoleum

STEVENSONS
CARPETS & LINOS
Rubber-back carpets, $4.99 and $5.99 and $8.95. Do-It-Yourself. 479-8821, 479-9217, 304 Old Island Highway.

HOURIGAN'S
CARPETS AND LINOS LTD.
FLOOR COVERING SPECIALISTS
715 PANDORA AVE. 386-2401

FOR VERY REASONABLE CARpet and lino installation call 384-1054 evenings.

Cement Contractors

V.I.P. CEMENT FINISHING. Floors, Carports, Driveways, Patios, Sidewalks. 479-7507 or 478-4168 after 6 p.m.

SPECIALIZE IN BASEMENTS, carports, sidewalks, patios. Free estimates. 388-4806.

Chimney Repairs

CHIMNEY REPAIRS AND TUCK pointing, 384-1696.

Cleanup Services

PROMPT—EFFICIENT
Yards, basements, hauling of debris. Complete janitorial service. Gutters cleaned. Call Larry, 477-8711 or 592-6131.

NO CHARGE AND UP
Two young responsible men have large truck. Basement, attics, composts, etc. Very reasonable. Bob's. 386-2451 anytime.

CLEANUPS
SMALL HAULING JOBS, GUTters, basements, yards, etc. 385-7965, anytime.

YARDS AND BASEMENTS. clean-up and hauling. Box 613, Robinson Rd. Sooke. Phone 642-5587 after 6 p.m.

BASEMENTS, YARDS, ATTICS cleaned, interior — exterior painting. Perley, 386-2310, 384-7261.

CLEANUP GARAGES, YARDS, attics, gutters. Acetylene welding and cutting. 385-5878.

LO-COST
Moving, hauling, clean-up. 592-6273.

MAN WITH PICKUP — SMALL cleanups, anytime, 388-6049.

FREE PICK-UP OF SCRAP metal. Motors, pipes, etc., 478-4963.

Clock Repairs

CLOCK REPAIRS
All types, guaranteed workmanship. Pick-up, delivered. Time-Tech Services. 477-5273.

Contractors

MITCHELL BROTHERS CONcretes Basements, driveways, patios. For quality workmanship. Call 384-7501 evenings.

VICTORIA CEDAR CRAFT, LOW cost, guaranteed general carpentry, framing, finishing and cabinet making. 383-0401.

ADDITIONS, RENOVATIONS, carports, etc. 20 years experience. Reasonable rates. Free estimates. 598-4952.

FARMER CONSTRUCTION
Design — Renovations
388-3121

FIRESIDE HOLDINGS LTD.
Building and Electrical Contractors
478-9475 477-9261

HOME REPAIRS
Renovations and sundecks, quality work, reasonable rates, fast service, no job too small. 479-9217.

QUALITY FRAMING
Tom 477-8673
Ian 595-1883

RURAL STONEWORK, LANDScaping, steps, walls, patios. 642-5587 after 6 p.m.

OWEN'S CONSTRUCTION. RENOvations, alterations, custom finishing. For estimate call 382-4188.

D.V. EMPIRE BUILDERS. QUALity framing 479-8332.

36 BUSINESS SERVICES and DIRECTORY

Contractors

WHEATON
CONSTRUCTION LTD.
General Contractors
Building Consultants
385-5702

GARY JOHAL
CEMENT CONTRACTOR
All types of cement work. Also renovations, alterations and suspended ceilings. Phone evenings. 479-6265.

ALRIGHT BUILDERS LTD. GENeral contracting. 479-1160. Residential and commercial. Custom built homes. Renovations and alterations. Drafting and plan service. Engineering and Consulting.

PLUMB CONSTRUCTION
Home builders, commercial and home renovations, building in the Gulf Islands from May - October. Victoria 595-4239, Vancouver 926-9565.

T. AND C. BUILDERS LTD.
Framing
385-5293 385-8587

D. V. EMPERIOR CONSTRUCtion. Quality framing. 479-8332.

Delivery

A - TURTLE - DELIVERS. RELIable. 388-9893.

Draperies

Sears
Custom-Made
DRAPERIES
Choose from our great fabric selection. Drapes PROFESSIONALLY MADE and INSTALLED IN YOUR HOME.
CHARGE IT
Phone 595-9111
NO OBLIGATION
Simpsons-Sears Ltd.

the Bay
DRAPES
and SLIPCOVERS
CUSTOM-MADE
Made by our own expert seamstresses. Large selection of fabrics to choose from. Use your Bay Account.
For a FREE estimate phone 385-1311, local 244 or 246.
HUDSON'S BAY COMPANY

HOURIGAN'S
Floor Covering Specialists
NOW SHOWING
DRAPERIES
PROMPT IN-HOME SERVICE
715 PANDORA AVE. 386-2401

Dressmaking

ATTENTION
I am now taking orders for Spring and Summer Foxy Clothes for Foxy ladies. Original designs or patterns. Reasonable rates. Call Satin Doll. 382-5096.

DRESSMAKING MY HOME. Experienced all styles, patterns, 388-7861 extension 185.

ALTERATION.
595-8650 evenings.

CUSTOM DRESS MAKING, CALL 592-3353.

Driving Schools

PACIFIC DRIVING SCHOOL
Special Low Rates
One Lesson — $13.50
Three Lessons—$7.50
Phone 388-6133

Electrical Contractors

OLDER HOMES REWIRED — NO down payment. We finance through B.C. Hydro Plan.
EDDY'S ELECTRIC — 385-7666

ELECTRICAL REPAIRS AND INstallations. Reasonable rates. Licensed electrician. Sirwel Electric. 595-3876.

RESIDENTIAL WIRING. REAsonable prices. Phone 383-9416 after 6 p.m.

Excavating

EXCAVATING, LAND CLEARing, road building, demolition, sand and gravel, equipment rentals. 24-hour service. Radio controlled.
O.K. Trucking Co. Ltd.
Bus. Office, 2840 Nanaimo, 386-3414
Dispatcher, 2720 Turner, 382-6136

REQUIRE ABOUT 100 YARDS good clean soil fill. Must be reasonably priced. 10 Mile Point area. 382-8021 days. Evenings and weekends 477-6097.

WELCH'S BOBCAT SERVICE. Rotovating, excavating, backhoe, clean-up. Residential and commercial. Reasonable. I care. 658-5501.

ROBERTSON'S EXCAVATING. 450 Case, land clearing, bulldozing and backhoe. 595-8530.

PEDERSEN EXCAVATING. Back-hoe work. Sewer installation. Free estimates. By hour or contract. 479-5963.

ROCK DRILLING AND BLASTing, also stump blasting. Free estimates. Call 478-6967.

R. BISSENDEN AND SON EXcavating. Backhoe with extended boom. Owner operator. 598-4490.

BOBCAT AVAILABLE TO MOVE dirt, gravel, etc. Reasonable rates. 477-0916.

BACKHOE AND LOADER ON rubber. Tandem Dump truck. 479-4868.

Fencing

CHAIN LINK FENCING
Have a quality fence constructed that will still be standing long after 2 or 3 wooden fences have been built and fallen down. Free estimates, no obligation.
VAN-ISLE
CHAIN LINK FENCING
386-1841

FENCE ERECTORS, ALL TYPES built, or repaired, quality work, free estimates 382-0962.

FENCES BUILT OR REPAIRED, any style, reasonable rates. 382-2732, 478-1050.

Flooring and Sanding

M&M FLOOR
COMPLETE FLOORING CENTRE
Hardwood, Carpets and Linos
532 William St., 384-0343
Nights: Al 386-3078—Mike 382-4818

Gardening

BEAUTIFUL GARDENS
For garden clean up, new lawns, power raking or expert landscaping. 384-9972

RAMSAY'S LOW-COST ROTOtilling. 16 H.P. Tiller. Big or small jobs, phone for reservations, 598-6541.

PROFESSIONAL LAWNMOWING weekly basis only. Reasonable. Best equipment. Estimates. 595-4208.

KEN'S LAWN AND GARDEN care: Contract landscape maintanance. Phone 479-3773.

LARRY BEATTIE
Lawn and Garden Care.
385-8014

TUDOR LAWN CARE
Government licenced spraying. 386-2602, 592-7575.

PRUNING, GARDEN CLEAANUP, maintenance, new lawns, etc. 385-2817.

ALL PHASES OF GARDENING, landscaping, pruning, spraying, lawn care. Quality work. 477-4740.

SOILBUILDER SERVICES
Rotovating, composting, manures. Call 386-7048. 3:30-6:30 p.m.

ED'S TRACTOR SERVICE. VEGetable gardens, yards, rotovating, levelling, etc., 479-2204.

GARDENING CLEANUP. G. Barta, 479-9278.

FRANK'S GENERAL GARDENing and pruning, 477-8661.

GARDEN AND LAWN CARE, reasonable fees. 656-8806 after 6.

36 BUSINESS SERVICES and DIRECTORY

Gardening

VICTORIA GARDEN SERVICE. Lawn maintenance from as low as $25 a month. We offer a complete A-Z service in garden maintenance. Quality machinery used. Consulting and service in landscaping and design. Residential and commercial. Fast, efficient service, free estimates. 388-9153 or 479-1975 day or night.

HARVEY'S GARDEN SERVICE Rotovating, remove dead grass, moss, power raking, aerating, garden maintenance. Fong, 479-7078, 384-8621.

Gutter Cleaning and Repair

Aluminum Gutters
5" CONTINUOUS in baked enamel
B.C. ALUMINUM 479-7121

LO-COST
Gutters cleaned, repaired, replaced. Free est. 592-6273.

Handymen

REPAIRS FENCING, CEMENT work, gardening, and hauling, anything of service, 656-8067 mornings and evenings.

Home Improvements

Feature
Kitchen Centre
2610 Douglas 385-4921
Specializing in
KITCHEN
and
BATHROOM
RENOVATIONS
Largest Selection of KITCHEN CABINETS and VANITIES on the West Coast
FREE ESTIMATES
GUARANTEED WORKMANSHIP

FURNACES INSTALLED
Oil and Electric, Olympic Fireplaces, Metal Chimneys, Ductwork Changed or Added To, Grills and Registers, Humidifiers, Electronic Air Cleaners, Oil Tanks. Call Gary Bishop 656-2460.

ALCAN BUILDING PRODUCTS
Almeco Div.
SAVE HEATING DOLLARS
Storm Windows — Thermal Glass
Alcan Siding
Days 652-3901 Eves. 652-2761

CHARY CONSTRUCTION SERVICES LTD. 384-2029
Renovations — Repairs

OAK BAY RENOVATIONS, bathrooms, kitchens, free estimates, after 5 p.m. 595-8416.

Insulation

CUBBON ON COOK
We will blow in Celulfibre. For a free estimate call 384-8181.

PACIFIC COAST INSULATION and Roofing Co. Ltd. 656-1513.

Landscaping

BARKER
LANDSCAPING
LTD.
—since 1940—
Lawn specialists. Expert and considerate garden layout and shrub placement — sketches — ideas. Our expert stonemasons can build you anything in rock or slate — walls, patios, pools or pillars — etc. For a free competitive estimate, call 595 8323. Terms.

VIC'S LANDSCAPING LTD.
We are very pleased and happy to announce that, at this time, we have a plentiful amount of rock and No. 1 top soil. Also, our employees are not only numerous, but professionals when it comes to fireplaces, retaining walls, house facings, patios, etc. Just ask our past and present customers. We guarantee for 1-year, all materials and workmanship. Call 383-7461 anytime.

GARDEN CITY LANDSCAPING
FREE ESTIMATES
Rock walls, fireplace facing, anything in rock. New lawns, our specialty, no long waits. For a complete landscaping service phone 595-2622.

DUTCH LANDSCAPERS
Lawns, patio's, power raking, fish ponds, rockeries, planting and designing. Free estimates. 384-7653, 479-7225.

GORDON'S TRACTOR SERVICE We handle all custom tractor work and landscaping. Specializing in rototilling and levelling new and old lots. Free estimates. 595-0789.

MARLEE GARDENS LTD.
Landscaping, new lawns, lawn and garden renewal. Free estimates, reasonable rates. Call 652-3705.

J. HANNAH LANDSCAPING. Your satisfaction is our reputation. 477-5822 evenings.

HARVEY LANDSCAPING, NEW lawn, design, lawn care. Fong 479-7078, 384-8621.

Literary Agency

MANUSCRIPTS EDITED AND marketed. Enquire first regarding fees. The Marshall Literary Agency, P.O. Box 613 Victoria, B.C. V8W 2P3

Masonry

TONY'S STONEWORK AND MAsonry. Fireplaces, steps, sidewalks and maintenance. Reasonable rates. Call anytime, 385-8235.

J. HANNAH MASONRY. YOUR satisfaction is our reputation. 477-5822 evenings.

WHAT YOU WANT IS WHAT YOU get. All types of brick work. Phone 477-9767, after 5 p.m.

FIREPACE FACINGS, SLATE, stonework, top quality, reasonable. John at 383-7947.

Miscellaneous Service

TYPEWRITERS REPAIRED AND cleaned. Free pick-up and delivery. 385-7571.

Moving

DRUM CARTAGE
Moving and Storage. House and apartment moving, pickup and deliveries. Professional men at competitive prices. Month-end appointments available to the last minute. 383-9861.

TROJAN MOVERS — LOCAL Moving, careful handling, $18 per hour Monday through Friday, $20 on weekends. OAP special rates. 20' Van and 2 men. Fully Insured. Comparent! Phone 652-1970.

BISSONS MOVING AND Storage Ltd., household and piano moving specialists. Serving Victoria and Vancouver Island. 384-6442.

MEL'S MOVERS
Local deliveries and household moves. Reliable service at reasonable rates. 384-2523.

Painters and Decorators

ISLAND
DECORATORS
Painters Paperhangers
Spray Painters
Plaster Repairs
Convenient Time Payments
383-9059 Eves. 382-1479

WE PUT CARE IN OUR WORK Small painting company with several years experience in interior and exterior work, very reasonable, free estimates, written guarantee. 386-7832.

FOR REASONABLE RATES ALL work guaranteed, call Four Seasons Painting and Decorating for free estimates. 388-4660. Preferable after 6.

PAINTING AND DECORATING, reasonable rates, satisfaction guaranteed. Terms. 595-4905, 479-2473.

INTERIOR — EXTERIOR
Special low rates. For clean job. Self employed. Phone Douglas at 477-5207.

IF YOU HAVE A PAINT JOB large or small, a free estimate is yours, by giving me a call. 383-5427.

WALLPAPER AND VINYL. PROfessional hangers available. Guaranteed work. 477-4016 or 384-0912.

BMB PAINTING AND ROOFING Ltd. Free estimates. Reasonable rates. 479-4547.

36 BUSINESS SERVICES and DIRECTORY

Painters and Decorators

CLARK AND PATTISON
PAINTING CONTRACTORS LTD.
Brush or spray. Paperhangers. Texture and vinyl work. Will do all or part of any job and anthes steel scaffolding. Rentals of all painters equipment. Terms if desired. Phone 384-0443 or 384-8831.

BROTHERS PAINTING
AND DECORATING
Free appraisals, cost consultant. All types of painting. All types of repairs. Commercial, farm, residential. Lowest rates. Terms. Work guaranteed. 383-8112.

DOWSON PAINTING
CONTRACTORS 385-6042
Residential, commercial. Ames Topline Paint. Home answering service. Work guaranteed.

PAINTING, EXTERIOR, INTERIOR. Experienced tradesman. Immediate start. 592-7822.

STUDENT WITH EXPERIENCE requires interior and exterior house painting. 598-4153.

INTERIOR - EXTERIOR DECORating, Painting, Renovations to your satisfaction. 384-5313.

PAPERHANGING SPECIALIST
A-1 Painter. Free estimates. Lowest rates. James, 382-9088.

EXPERIENCED PAINTER.
Jim 382-1632.

Paving

TIE-WALL PAVING
DRIVEWAYS — PARKING AREAS
A solid job at a sensible price. Call Barrie Cook at 478-3333 or 479-6932. FREE ESTIMATE.

Plasterers

DUNCAN STUCCO
Stucco and drywall. Imitation brick and stone. 479-8163.

PLASTERING, STUCCOING, TEXturing old and new ceilings. Fred Blanchard and Sons, 656-4211.

COLEMAN PLASTERING LTD. Lath, Plaster and Stucco. 598-3433.

STUCCO AND PLASTER REPAIR specialist. 477-1681.

STUCCOING, PLASTERING, ALterations, reasonabool. 479-4779.

Plumbing and Heating

PLUMBING, ELECTRICAL MEchanical, carpentry, painting (interior), yard work. Reasonable rates. 383-1233 anytime.

Roofing and Siding

H & R ROOFING
Cedar shakes, free estimates.
656-2264

EXTERIOR HOME REPAIRS, roofing, gutters, drains. New and repaired. Certified Government Roofer. 595-3019.

PUFF THE ROOFER'S
Shaking up a storm. Contract labour. 384-4904.

PARKER JOHNSTON LTD.
1855 BLANSHARD. 382-9181
"Roofing Victoria Since 1935"

Septic Tanks

SEPTIC TANK INSTALLATIONS Drain and sewer connections. Commercial or residential. Is it worth the time to save dollars? Phone Vergon Tank Installations, 478-3333, 479-7617 nights.

SEPTIC TANKS, SEWERS, drain installations, and backhoe service. Paul's Excavating. 384-8982.

Surveying

DALCO TECHNICAL SERVICES. Topography work, drainage problems. Fence corners located. Feasibility studies on proposed subdivisions. 383-7714, 652-1911.

Tailors

OAK BAY TAILORS
Tailoring, alterations ladies and men Quality leather alterations. 1826 Oak Bay Ave. 598-4131

BRITISH CUSTOM TAILORS
1311 Blanshard 383-2632

Tree Service

CEDARDALE TREE
SERVICE LTD.
Large shade and ornamental trees scientifically pruned and sprayed. TREE REMOVALS. Stump chipper.
(Rep.) Charles Cowie 385-9931

MOUNT VIEW TREE SERVICE
Everything in trees.
Big or small, we do
them all. 479-3873.

TREES TOPPED, LIMBED, felled. Selective lot clearing. Insured. Free estimates. 384-8877.

38 TRAVEL

U.K. CHARTER FLIGHTS
VICTORIA - LONDON
VICTORIA
~~Aug. 11-Sept. 1 — (3 wks.)~~
$469
Aug. 31-Oct. 5 — (5 wks.)
$439
Direct flights from Victoria at the same price as flights originating in Vancouver. Phone 384-7121.
IMMEDIATE CONFIRMATION on Flights from 2 weeks or as long as 3 months.
BUDGET TRAVEL

RENO FUN FLIGHT
VIA C.P. AIR
Jetaway to Reno every Saturday with Redwing
Holiday costs start at $189.00
Departures May 8, 15, 22
RENO FUN BUS
Getaway to Reno every Saturday with Redwing
Holiday costs start at $131.50
Departures May 1, 8, 15, 22
DISNEYLAND BY AIR
OR BY LAND
Bus holidays and Fun Flights Depart, Every Saturday commencing June 26.

For more details see our large weekend ad or
Call Your Travel Agent or
REDWING TRAVEL
545 — 645 Fort Street
383-5311 382-5194

RENO!
$124.50 per person. Leaves every Sat. morning.
GAMBLER'S SPECIAL
$99.00
LEAVES MAY 20 — BOOK EARLY
388-7111
GOLDDIGGER
TOURS
(At the Imperial Inn)

HOLIDAY FOR FISHERMAN OR tourist. Fly jet return from Vancouver for 2 people to Inuvik, Yellowknife, Whitehorse or anywhere in NWT. $954 regular fare, will take offers. Call Bob, 724-2482.

MAUI, HAWAII
Beachfront. Completely furnished 1-bedroom apartment. Special rates available. Adults only. Apply owner, 382-8977.

39 PERSONALS

WANTED: COMPANIONSHIP with a mature man, interested in outdoors and gardening. No sex! Write Department 1, Fulford Post Office, Salt Spring Island, B.C. V0S 1C0.

BLONDE LADY, 30 — 130 LBS., many interests outdoors, etc., like to meet gent over 5'8". Logger, fisherman. Photo, phone number please. Reply Victoria Press, Box 233.

LADY, BRUNETTE, 50, 115 LBS., wishes to meet kind, sincere gent for companionship. Phone, photo please. Reply Victoria Press, Box 253.

CANCER MALE, LATE THIRties, wishes to meet sincere girl, race and religion unimportant. All genuine replies answered. Victoria Press, Box 197.

GOING TO KELOWNA ON VICtoria Day Weekend, male 24, wish lady companion. Victoria Press Box 214.

MULTIPLE SCLEROSIS CAN BE cured if diagnosed early. 652-2392.

HAPPY FORTIETH BIRTHDAY on Mothers Day "Louise."

DIAL-A-THOUGHT FOR A HELPful thought. 592-4332.

39 PERSONALS

50, 5'7" WISHES TO MEET healthy attractive lady, with heart and mature personality, preferrably non-smoker enjoying home life, good music, with some interest in cultural pleasures as well as in nature, outings, etc. Object honest lasting relationship, without "games." Victoria Press, Box 245.

SHAWNIGAN LAKE SPORTS camp (soccer, tennis, canoeing, basketball etc.) for boys 10-14 years. First week July 3-9, second week July 11-17. Information and brochure write 524—1207 Douglas Victoria or telephone (evenings) 592-1005, 479-8839.

TALL, HANDSOME, WARM, SINcere, non-smoker, new in town. Interests—good music, classical guitar, singing, camping, outdoors, etc. Wants only some sweet, refined woman to care about. Age. Victoria Press Box 241.

GENTLEMAN WITH MEANS and beautiful new home, up Island, would like companion and friendship from petite home type lady around 50 years old. Non-smoker. Please reply Victoria Press, Box 127.

WHO CARES IF YOU ARE pregnant? Birthright does. Phone 384-1431.

40 BUSINESS PERSONALS

Giant Bingo
MEMORIAL
ARENA
May 12, 7 p.m.

HYPNOSIS
Stop smoking, lose weight, sleep soundly, master emotions, eliminate nervous tension, break negative habits. Lecture service available. Professional hypnosis by appointment only.
Alpha Centre—595-4022

DIVORCE
DO YOUR OWN OR USE OUR economical "Pay as we go" typing service. For information call 386-9617. VICTORIA DIVORCE SERVICE LTD. (Authorized independent distributor for Western Divorcervice Ltd.)

MEGAVITAMINS
Available at
ESQUIMALT WESTERN
DRUG MART
1153 Esquimalt Rd. 388-6451

LADY HYPNOLOGIST — STOP smoking, lose weight, self hypnosis. By appointment only. Alpha Centre—595-4022.

TWINS PHOTOGRAPHED BY Paul's Photographic Studio two for the price of one, any ages. Call 385-6248 Tues. through Sat.

PRINTED CIRCUIT BOARDS made from your schematic or sketch. 388-9155.

LONELY? FIND A COMPATIBLE companion through Emily Quest. Write P.O. Box 5220, Victoria.

MRS. PAYNE-JONES TRANCE medium. Questions answered. 386-3603.

PRIVATE POOL AND SAUNA, restricted availability. Details, 386-2812.

CAMERA EQUIPMENT AVAILable to enterprising film makers. 386-3046.

SCRAP CARS HAULED.
478-9571

42 EDUCATION

ISLAND MONTESSORI HOUSE pre-school located at 3875 Haro Rd. has full and half day spaces available for school year 1976-77. Phone 477-2169 or 595-3394.

LANSDOWNE CO-OP PRE-school, Hillside-Shelbourne area has vacancies for 3 and 4 year olds in Sept. 1976 classes. Phone 385-6406.

TUTORING PROFESSIONAL help by experienced teacher French, math, new and old methods. 598-2331.

SPANISH LESSONS. NATIVE speaker, also German, French, general Math. 382-2700.

60 FUEL

WOOD—WOOD
Special. One big truck load of fir mill wood, $24.95. One big truck load of mixed wood, $12. 384-5524 Best Fuel Company.

MANDER TRUCKING 478-5332 Agricultural sawdust, hem and fir. Cedar hog fuel for riding rings. Evenings. 477-5053, 479-7629.

CUT YOUR OWN ALDER WOOD. $35 a pickup load, 8-5. 743-9668. Shawnigan Lake.

63 TIMBER

WANTED
TIMBER
FELLED, BUCKED OR
STANDING
Fir, Cedar or Hemlock
OR
Deliver to our sawmill by truck, short or long logs. Fir, Cedar, Balsam or Hemlock.
TOP PRICES PAID
Ideal Sawmill Ltd. 385-0441

WANTED: TIMBER, STANDING or felled. Top prices paid. Also contract loading and hauling. Reasonable. 388-5704.

STANDING AND FELLED timber wanted, also contract falling. 384-8877.

WANTED CEDAR LOGS SUITable for shakes. 478-2740, 383-2243.

65 BUILDING SUPPLIES

LUMBER
WORLD
REMEMBER — We are your Cedar Centre for '76! Here are some examples of our Fencing Materials Stock —

Rough Cedar	Lin Ft
1 x 4	10c
1 x 6	13c
1 x 8	18c
1 x 10	22c
1½ x 5 Basket Weave	12c
4 x 4 Posts	48c

All Our Cedar is No. 1. Grade. We will give you a free estimate on your fencing requirements — all you do is bring us the measurements.
LUMBERWORLD
3955 Quadra St.
One Blk. South of McKenzie
479-7151
Open 6 Days a Week
7:30 to 5:30
CHARGEX

Cubbon on Cook
Gyproc 4x8x⅜ Sheet $2.59
Cape Cod chairs $7.95
Cedar 6' Picnic Table $19.95
Fir ply 4x8x¾ Stan T and G $9.95
Cedar Compost Box 4x6x3 $13.95
Relect Doors 24x80 $3.99
Olympic Redwood Stain $8.50
2x4—7 ft. Utility—each $ .49
Pre-hung Doors RJK $19.95
No. 1 Ranch Tone Stain $3.99
Relect 48x90 Panels $3.19
1720 COOK CHARGEX 384-6181

MOORE WHITTINGTON
LUMBER LTD.
MW
3614 BRIDGE ST.
386-1301

DOORS
Victoria's door headquarters.
All types — entrance, pre-hung, pocket door frames.
Some seconds and inventory clearance items at low prices.
Victoria's only complete:
SASH, DOOR and MILLWORK MANUFACTURING PLANT.

SLEGG'S
CASHWAY
LUMBER
CONTRACTORS
HOME BUILDERS
Check our lumber prices before you buy! Phone us, and we will pick up your plans for a take-off.
Admirals—386-9975
Sidney—656-1135

ATTENTION
CONTRACTORS
Stevensons Floor Coverings have a fantastic spec line, you won't believe the quality for the price. Expert installations on all carpet and lino. Evenings. 479-9217. 479-2659. Days 479-8821.

QUALITY 18" CEDAR SHAKES. Buy direct from manufacturer. 478-2740, 383-2243.

65 BUILDING SUPPLIES

STEWART
&
HUDSON
WHITE
Aluminum Window
CLEARANCE
2 only 5'x3' Fixed
Reg. 28.80 Sale 21.66 ea.
1 only 12'x4'6" XOO
Reg. 115.20 Sale 86.66 ea.
3 only 4'x5' Picture
Reg. 36.80 Sale $27.66 ea.
1 only 7'x4' Picture
Reg. 55.70 Sale 41.66 ea.
1 only 6'x2' Fixed
Reg. 27.80 Sale 19.66 ea.
1 only 4'x6' Picture
Reg. 42.00 Sale 31.66 ea.
3 only 3'x5'6" Thermo
Reg. 92.54 Sale 69.66 ea.
1 only 3'x5' Picture
Reg. 32.10 Sale 24.66 ea.
1 only 2'x5' Picture
Reg. 25.10 Sale 18.66 ea.
7 only 7'x3' XOX
Reg. 55.25 Sale 41.66 ea.
2 only 7'x3'6" XOX
Reg. 60.30 Sale 45.66 ea.
9 only 3'x3' XO Thermo
Reg. 71.30 Sale 53.66 ea.
5 only 2'x3' W-Reinforced wire
Reg. 68.20 Sale 51.66 ea.
3 only 3'x3'6" Bottom Hung
Reg. 40.45 Sale 30.66 ea.
Above windows all subject to prior sale. All above sold on a cash-n-carry basis.
Chargex — Master Charge
Budget Accounts
Open Mon.-Sat., 7:30-5:30
STEWART & HUDSON Ltd.
400 Gorge Rd. E. 386-3211

Home
Lumber
LUMBER SPECIAL
Price per 1000 BM

2x4—6' BTR, Hem	$ 75
2x4—8' 2 BTR, Hem Studs	$155
1x10 M-R Shiplap Hem	$149
2x4 Std. BRT, Hem	$169
2x4 Utility Fir	$110
2x6 Utility Fir	$105

FIR PLYWOOD

4x8—⅝ Std. T-G	$9.95
4x8—⅜ Uns. D	$4.91

Cabinet Plywood

4x8—¾ L.C. Sen.	$32.95
1x12 K.D. Spruce Shelving Lin. ft.	.39

GYPROC SPECIAL
Price per 1000

½" Gyproc	$ 85.00
½" Firestop	$ 95.00
⅝" Firestop	$110.00

INSULATION
Price per 1000

R7x2½" Fiberglas	$ 72.00
R12x3½" Fiberglas	$120.00
R20x6" Fiberglas	$205.00

STUCCO WIRE
16—16" $ 23.50

NAILS
2¼ plus 3¼ CW. $ 13.95

ASHPHALT
SHINGLE
210 Wt. Self Seal $ 19.50

SPECIAL QUANTITY DISCOUNTS ON VOLUME ORDERS

DELIVERIES Made ANYWHERE on VANCOUVER ISLAND. Before you buy COMPARE OUR PRICES. For QUALITY SERVICE and GUARANTEED SAVINGS, phone:
HOME LUMBER
and BUILDING SUPPLY
470 ARDERSIER RD.
383-3374 — 385-8711

IMPERIAL
BUILDING MATERIALS LTD.
The Builders Supply House
Imperial extends sincere thanks for your support during our 7th anniversary sale.
WINNERS OF OUR
ANNIVERSARY DRAW
FIBERGLASS INSULATION
VALUE $129
Ford Davies 1278 Pearce
HONEYWELL
CLOCK THERMOSTATS
VALUE $75 each
Joseph Marton 1611 Kisber
Sharon May 1085 Clarke
B. Fleet 740 Lorendo
CERAMIC TILES
OVER 5000 SQ. FT. IN STOCK

4¼"x4¼"	59c sq. ft.
1"x2"	69c sq. ft.
1¾"x1¾"	89c sq. ft.
1½"x1½"	89c sq. ft.

MIRRORS
Slight defects, 50% off suggested list. eg. 30x60 5 mm float w-Bevel $17.95

RANGE HOODS
Miami Carey 30" — 2 speed $35.00 ea.
GOLD AND AVOCADO
BUY WHERE THE BUILDER BUYS FOR LESS.
Master Charge — Chargex
2955 DOUGLAS ST.
386-1401
STORE HOURS
Mon.-Fri. 8-5, Sat. 8-12
Member of Victoria HUNAC

SPLIT CEDAR FENCE POSTS, 7', $1.35; round fencing rails, 12c per foot. 478-3987.

ROUGH CEDAR SHAKES FOR sale, $27.50 sq. 478-0533.

24" HAND SPLIT CEDAR shakes, 478-2740, 383-2243.

70 MUSICAL INSTRUMENTS

EATON'S
Specialist in
HAMMOND
ORGANS
for over 20 years
4 Teachers Available
Use your Eaton Account
Main Floor Eaton's
Home Furnishings Building

FENDER TWIN REVERB, S.S. speaker box with 2 12" E.V.'s. Fender speaker box with 2 12"'s speakers. Best offer. Wanted tender Super Reverb. 385-7610.

HAMMOND ORGAN
Marble Aurora 1976, complete with tape-recorder, 4 months pre-owned only, 10 per cent discount on market price. Call 592-6315.

ELECTROHOME BRETON 1 organ, like new, $850 or offer. 386-6645.

PIANO, UPRIGHT GRAND, very good condition. Beautiful case. Asking $895. 598-2305.

SILVER MOUNTED HILL VIOLIN bow. Call 598-1178 evenings.

PIANO FOR SALE.
Phone 477-3018.

UPRIGHT PIANO FOR SALE. $650. Phone 385-7974.

70 MUSICAL INSTRUMENTS

SPRING
CLEARANCE
Chord Organs
From $95
Thomas Organ $750
Lowrey "Holiday"
Organ $695
Kincaid Console
Piano $995
New Conn Organs
$1,395 and up
Kimball Swinger 200
Organ Like New
$,1295
SOUND OF MUSIC
SALES LTD.
REGINALD STONE
MANAGER
1517 Quadra St.
383-0239

Scott
PIANO & ORGAN
WURLITZER
New for '76 the Spirit 30s Organ with features like:
—Touch-Tone Computer Accompaniment
—Wurlitzer Swingin' Rhythmn
—Real Organ Voicing
—Repeating Banjo
—Vibrato
—Slide
All this in a beautiful Fleetwood cabinet and matching bench. Just $895. Incredible!!!
HILLSIDE
HILLSIDE MALL 595-1775

HAMMOND
ORGAN STUDIOS
YEAR END CLEARANCE
OF CONSOLE MODELS
Monarch with autovari 28
Reg. $7345 Special $6100
Regent with tape
Reg. $9200 Special $7000
Grandee with autovari 64
Reg. $8995 Special $7500
Special prices do not allow trades
3400 DOUGLAS
across from Town and Country
388-9177

YAMAHA
MUSIC CENTRE
STOP . . . SEE ! ! !
The good buys in our large selection of used organs at the Bay, JUST IN TIME FOR MOTHERS DAY.
PHONE: The Bay 384-9131
JAMES
PIANO AND ORGAN LTD.

DOWNTOWN
NEAR THE "BAY"
"YOUR" NITE-TIME
MUSIC STORE
OPEN — MON.-THRU-FRI.
till 9 P.M.
DRIVE IN — PARK FREE
BERNIE
PORTER MUSIC
382-9542 725 CALEDONIA

ACCESSORIES
We have Vancouver Island's most complete stock on hand. Expert advice on all instruments at
NELSON'S
Music Centre
1315 GOV'T. 385-9728

RENT TO OWN
PIANOS AND ORGANS
GLEESON MUSIC CITY
829 Broughton
(near Royal Theatre)
Parking at Rear — 388-9632

CASCADE ORGAN CENTRE
Western Canada representatives for Kimball and Gulbransen with stores in Edm

80 BOATS and MARINE

SIDNEY MARINE

ASSOC.

POWER
18' INBOARD FISHERMAN $ 4,950
25' CHRIS CONNIE $12,900
25' ALBIN MD3B $23,900
26' PORTA-CRUISER Houseboat $15,900
20' F.G. Cruiser $ 4,950
21' FIBREFORM San Juan $ 7,950
21' GLAS PLY (1975) $11,900
22' UNIFLITE $19,500
27' FAIRLINER $17,900
28' CHRISCRAFT C.B. $21,900
28' FALCONER Command $16,900
33' MONK Sedan $21,900
SAIL
19' LIGHTNING and trailer $ 2,300
27' VEGA f.g. sloop $21,000
28' COLUMBIA diesel aux. $21,500
Many More Fine Listings

OPEN SUNDAY
656-3591

KINGFISHER MARINA
2270 Harbor Rd., Sidney, B.C.

IN STOCK NOW!

More of the Fantastic 4 Cycle HONDA OUTBOARDS! Plus a few '75 MERCS still available at BIG, BIG SAVINGS!

MULLINS MARINE SALES LTD.
382-1928 382-4515
925 Yates St.

OAK BAY BOAT BROKERAGE
ON DISPLAY

21' GLAS PLY ('74) 165 h.p. Merc I.O., galley, head. $11,500

28' TOLLYCRAFT ('74) 2 inboard 225 h.p. Chryslers $33,000

AT THE MARINA
1327 Beach Dr. 598-3393

DINGHY'S AND CARTOPPERS BY
Nelson — Portabote — Rodd
Galleon — Livingston — Olympian
Snark — Wondercraft — Aquadory
Mirror — Sportyak
Over 70 small Boats in Stock.
ALL BAY MARINA
2238 Harbour Rd.
Sidney 656-3167
Open 6 days Closed Mondays

ZODIAC
Sportboats
AVON
Dinghies
B.C. Inflatables
105-1208 Wharf St.
Find us in the basement
Div. Oak Bay Marine

NATIONAL Boat Sales Ltd.
2060 WHITE BIRCH ROAD
SIDNEY, B.C.
NEW AND USED
(604) 656-3966

GRAND BANKS, ALASKAN
OVERSEAS
FISHER MOTOR SAILERS
BROKERAGE

MUST BE SOLD
27 ft. EXPRESS CRUISER, 215 Mercruiser I'O, Boathouse kept, fresh paint, radio, telephone, lots of extras. New survey. 384-5040.

NEARLY COMPLETED 26' TELstar Command Bridge Cruiser. 350 C.U. Chris Craft power. Minimum labour required to complete with all necessary equipment on hand. Replacement material cost $16,500, all reasonable offers considered. Phone Dennis 385-7123, 386-3922.

16' DOUBLE EAGLE DEEP-V hardtop. 60 h.p. Evinrude, electric plus 7 h.p. Seagull, low hours, sleeper seats, life jackets, rod holders and trailer. $3,000. Consider late compact car in trade. 642-3534.

19' BRANDLMYR — WELL maintained and appointed. Head, sink, stove, carpets, 2 motors, electric bilge pump, and windshield wipers, etc. $4800, firm. 595-1872, after 6 p.m.

SEA-RAY 240 H-TOP, 255 H.P. Merc, teak swim grid, head, cuddy cabin. Owner has purchased larger boat. Must sell. Offers to $14,500. On display Oak Bay Brokerage Office, 1327 Beach Dr. 598-3393.

21' BRANDLMAYR I.O., STAND up head, trim tabs, depth sounder, engine and outdrive, just overhauled good condition, $4,500, firm. 652-3648.

WANTED TO CHARTER: FULLY equipped sailboat about 26' with 6' headroom for July 23 till August 4th. Write Box 762, Chemainus, V0R 1K0 or phone 246-9740.

40' EX CHARTER BOAT. LIVE aboard. New power. Sound in every way. Many extras. $23,900. On display Mace Marine, 453 Head St. 383-3324.

MUST SELL 38' LIVE-ABOARD older style cruiser twin 170 horse Volvo i.o. fully equipped and recently surveyed, $17,500 or best offer, will consider trade. 656-5980.

ANYONE INTERESTED IN building fiberglass hulls. I have a 21' Deep-V Plug, Reinell Design that is ready to have mould cast. Offers. 479-1203.

21' ARTCRAFT CRUISER, FORD inboard-outboard, trim tabs, fully equipped and completely immaculate. Must sell. $6200 or best offer. 656-4649 or 656-3775.

28' LIVEABOARD 60 H.P. DIESEL Auto. pilot, sounder, UHF. Priced to clear $24,900. On Display Mace Marine, 453 Head St. 383-3324.

CAL 28', FULLY EQUIPPED (P.I., Y.A. category II); Avon dinghy, 3-burner stove and oven, sounder, R.D.F., 7 sails (new main). $18,900. 592-7193.

1 WESTERN MARINE OIL stove 18"x22". One 235 cubic inch Chrysler sea Vee engine, complete with 2-1 reduction gear. Fresh water cooled. 477-6346.

FOR SALE, 12½' BRANDLMYR fibreglass over plywood boat, 40 horse Johnson and tiltboom trailer, asking $700, good condition, phone 658-5785.

20' CABIN CRUISER, SOUND condition, completely overhauled 4 cylinder Buchanan engine, ideal for sport fishing. Needs engine mounted and paint, $1550. 595-3973.

16½' DEEP-V, F-GLASS BOAT — 50 h.p. engine, electric start, 1200 lb. trailer, twin tanks, accessories, all new. Must sell, $4,450. 592-6711 after 6 p.m.

14' FIBERGLASS, CANOPY, 35 horse power Johnson, Roadrunner trailer, 12" wheels, $1900. 478-2064 or 478-2548.

1971 80-HP MERC WITH COMplete set of controls in new like condition. Never in salt water. $1250. 598-3800.

30' FISHERMAN SPECIAL. Troller Conv. C.B. Sounder. Priced to clear $7795.00. On display Mace Marine, 453 Head St. 383-3324.

ANCHOVIES ONE-THIRD PRICE. Herring strip and minnows. 50c per package by the case. 652-1512 or 656-5861.

25' SANGSTER C-B, 255 MERC-cruiser II TR, fitted and equipped for comfortable cruising. $16,750. Inventory list and viewing 598-1140.

40' CRUISER, FULLY EQUIPPED for live-aboard, $38,000. May take motorhome or travel trailer in trade. 652-1181, weekdays.

AVON REDCREST 9' DINGHY, $400. Masthead Genoa 280 square feet, like new. 386-7310.

DINGHY KITS
8½, 9 and 15' Skookum fiberglass dinghys. 656-1157.

18' LUND ALUMINIUM. NEAR new Merc 40 electric, controls, tilt trailer, moving, offers. 598-4429.

1970 25' TROJAN GLASS, 300 hours on motor, excellent shape, $14,000. 656-3463.

7' SPORTYAK II, NEVER USED, oars, locks, motor bracket, $230. 595-3010.

24' TSIRD EQUIPPED FOR racing and cruising. Reasonable. 382-4540 or 479-5744.

80 BOATS and MARINE

BOSUN'S MARINA LTD.

The fuel dock has just received a complete line of filters. Other stock has been added also. Come in and check our prices on fuel and oil changes.
This week BOB BENTHAM lists the following boats:

No.
701 16' TANZER incl. Motor, Trailer and Equip. $3,800
666 20' RAFT $600
665 19½' GLEN L. FISHERMAN O-B $3,950
656 16' OWEN'S C-W MERC O-B AND TRAILER $2,500
631 25' BRANDLMYAR $12,500
646 24' ARTCRAFT EXPRESS CRUISER $12,500
648 22' BELLBOY $13,500
650 23' SEA RAY — $16,900
629 40' MONK EXPRESS TRUNK $46,500
659 28' LAND AND SEA CRAFT $34,000
664 24' BAYLINER $15,500
160 32' KETCH TRUNK CABIN DIESEL (s) $115,000
660 27' GARDEN DESIGN EXPRESS $19,950
700 28' FIBERFORM CMD. BRIDGE $29,500
642 37' ALEAN HOUSEBOAT OFFERS
551 40' TRI-CABIN MONK $47,500
661 50' KETCH $55,000
667 45' TRUNK CABIN MONK Inc B-Hse $64,900
652 28' TROJAN CMD BRIDGE $24,500
702 CHRIS CRAFT (Full of Extras $18,900
639 26' BAYLINER — CMD BRIDGE $18,500
658 24' CHRIS CRAFT $12,500
647 26' TELSTAR $23,950
THIS WEEKS FEATURE LISTINGS
No.
632 30' SPENCER — New Engine, trans, shaft and prop, nautilex cover. $28,900
663 24' FIBREFORM 9175 Fully equipped and immaculate $16,900
654 34' MONK Cmd Bridge Immaculate $45,000
653 32' CHRIS CRAFT — Twin G.M. Express H-T $25,000
636 30' BRANDLMYAR Cabin Cruiser — Immaculate $22,500
696 45' MONK Centre Bridge G.M. Diesel $67,500
651 25' SANGSTER Cmd Bridge $17,500

BOSUN'S MARINA LTD.
10775 MacDONALD PARK RD.
SIDNEY
656-5556 Day BOX 2001
656-6375 Eve.

Oak Bay Marine
SALES AND SERVICE
AVON REDCREST
4 man dinghies. Special this weekend.
ONLY $599
SEVERAL GOOD USED MOTORS. RECONDITIONED AND WARRANTIED.
Grew-Sangster
Yanmar-Apollo
Campion-Zodiac
Evinrude
"The Great Red, White and Blue Selling Machine Is Rolling Right At The Marina"
OPEN 7 DAYS
Dawn till Dusk
AT THE MARINA
1327 Beach Drive
598-3393

DUNCAN BOATLAND

15' CAL GLASS 40 h.p. Merc ML, 900 lb. Roadrunner trailer, $2950

17' CAL GLASS 120 Mercruiser, Full convertible top, wiper, Roadrunner trailer $6388

1900 REINELL 200 HP Volvo, full instrumentation. Full convertible top. $6688

REINELL
SEA RAY
Mercury Outboards
VANCOUVER ISLAND'S
OUTSTANDING BOAT CENTRE
DUNCAN Boatland
746-4158

VAN ISLE MARINA

26' CUSTOM CRAFT Command bridge, Tollycraft design, teak interior, 35 hrs. new. $24,500
24' REINELL express cruiser, less than 50 hrs. and loaded, Weekend Special — you make the offer!
28' VIKING full flace sailboat — potential Swiftsure class winner. $16,000

PLUS

50 sail and power boat listings from 16'-55', most boathouse kept!
Open 7 days a week.
Financing Arranged
VAN ISLE MARINA CO. LTD.
Tsehum Harbour Box 2130
656-1138 Sidney, B.C.

CORPORATE OWNED AND maintained 22' fibre form Sitka. Full galley, sleeps 4, depth sounder, anchor, etc. 165 HP Mercury, I-O with zero time since major overhaul. This excellent cruising boat (30 MPH plus) is like new. $10,350. Phone 743-2514.

WANTED: LIVEABOARD SAILboat, over 38', suitable for family of 4. Prefer wood. Reasonable. 746-5091.

FOR SALE: STARCRAFT 18' Aluminum, 115 Mercury, with trailer. Excellent condition. Open to offers. 592-9713.

23' FIXED KEEL, CALYPSO PAceship with extras. Less than one year old. Immaculate. $11,000. Phone 477-1322 evenings.

16' PLYWOOD BOAT AND TRAILer, 2 older 35 Johnson Motors for parts, $350 or nearest offer. 658-8856.

15'6" HOURSTON, RUNABOUT, 50 HP Evinrude and trailer, top condition. 746-6082.

17 FT. LAPSTRAKE BOAT, trailer, 25 h.p. Johnson, $1600 firm. Phone 539-2623.

13½' PLYWOOD BOAT, TRAILer, 9.2 hp Chrysler and controls. Windshield, $400. 478-2627.

80 BOATS and MARINE

GOLDSTREAM MARINE LTD.

Dealer For
EVINRUDE Outboards
ROADRUNNER Trailers
K and C Thermoglass
HOURSTON Glasseraft
MERCRUISER
OMC
PARTS and ACCESSORIES

NOW OPEN
MON.-FRI. 8 A.M.- 9 P.M.
SAT. 8 A.M.-5:30 P.M.
SUN. 1 P.M.-5 P.M.

GOLDSTREAM MARINE LTD.
2994 Jacklin Rd. 478-8391

MACE MARINE INC.
453 Head St. 383-3324 (24 hrs.)
WE SPECIALIZE IN BOAT BROKERAGE AND MARINE FINANCING
21' REINELL '73 165 OMC C.B., depth sounder $7995
21' FIBERFORM 155 V-6 OMC DR $8,800
25' BAYLINER EXP. 225 OMC galley pack, C.B. Sounder $12,900
18' MARLIN, 140 OMC as new $5,295
23' HOURSTON sedan, 250 Chrysler Volvo leg, galley, priced to clear at $10,900
18' FISHERMAN, 120 Volvo I.O., as new with Easy-Load trailer $4695
OPEN 7 DAYS
(AT WEST BAY MARINA)
"If you've never dealt with us You've really missed the boat"

FIBERGLASS REPAIRS to BOATS — CAMPERS TRAILERS — TANKS MOTOR COVERS, etc. A Complete Stock of FIBERGLASS MATERIALS
PELAGIC
PACIFIC INDUSTRIES (1974) LTD.
24 Huron St., Victoria, B.C.
386-1811 or 386-7814

METRO MARINE BOAT BROKERAGE
We need 14'-25' boats. Let our expert salesmen sell your boat for its full value. Call Metro Marine Ltd., 2360 Beacon Ave., Sidney, 656-1105.

GRAND BANKS
A 36' Luxury Tri-Cabin, twin Diesel Yacht. Well equipped and maintained like new. Owner has purchased larger vessel. Will negotiate on asking price $78,000. Vidco. Days 386-1381. Evenings 598-1470.

45' GULF COMMANDER
For sale by owner custom built Monk design twin-diesel cruiser, 250 hrs. Radar, autopilot, Onan generator, all electric galley, diesel furnace, holding tanks, 12-knot cruising, interior teak, every conceivable extra, owner changing to large vessel of same design. Offered at owner's building cost. For detailed information call daytime 477-6621, evening 477-6479.

36' HEAVY DISP. MONK Trawler. C-bridge, dual Wagner steering, auto. pilot, VHF, CB, Voss sounder, stainless rails, H and C auto. pressure water, shower, diesel stove, fridge, self baling aft cockpit, GM 6 cyl. Bedford diesel, recently refitted. Built 1967 Benson Shipyards. Cedar on Oak. Will consider smaller trades. $49,500. On display, 453 Head St., 383-3324, Mace Marine.

Sidney Propeller And Marine Power Ltd.
Espar water-hot air diesel heater
Ferymann diesel, Volvo-Penta diesel
Propeller repair and sales
656-3421

27' CHRISCRAFT, EXCELLENT condition, depth sounder, CB radio, stove, cooler, head, 2 water tanks, 2 gas tanks, thoroughly checked and bottom just painted, fibreglass dinghy included. $14,500. WOULD CONSIDER PROPERTY EQUITY OR PAPER IN TRADE. 592-4186. If no answer phone at night up to 11 p.m.

BOSUM'S MOBILE RIGGING SERVICE
BOSUN'S LOCKER LTD
580 Johnson St. 386-1308

BOATERS!
See our large display of appliances, plumbing and electrical supplies.
S. J. PEDEN LTD.
2855 Quesnel St. 386-3464

TWO GOOD BOATS: 30' MONK family cruiser, cmd. br., full inventory, surveyed, $16,500. 30' Cruising Yawl, inboard aux., 6 sails, $17,500. Both at Maple Bay. Geoff Simpson, 748-3242.

FOR SAFETY SAKE
Radios — CB — VHF — SSB
Sounders — Flasher — Chart, Sales — Service and Installation. Bait and Shemilt Electronics Ltd. 1 West Burnside Rd. 386-9414.

28 FT. HORSTMAN TRIMARAN. Fast and stable. Very well built and in excellent condition. Four sails, 9 h.p. Johnson. Asking $15,000. Phone Lorne Wonnik. 748-1181. Duncan.

CANOE COVE YACHT SALES
SIDNEY, B.C.
656-5711 656-3915

21' BRANDLMAYR CABIN cruiser new vinyl covered cockpit 100 h.p. Evinrude completely overhauled and ready to go, $3,700 firm. 656-5918.

CAL 25, PUFF, COMPLETE INventory to race or cruise in comfort. Sail away $13,900. On display Mace Marine, 453 Head St. 383-3324.

14' FIBERGLASS ON PLYWOOD, 1965 35 horse Merc and controls, trailer, also older 35 Merc, runs well, $400, or trade for trolling motor up to 16 horse. 478-3398.

COLUMBIA 22 SLOOP, 3 SAILS, 6-HP Evinrude outboard, many extras, $8,500 or best offer. Call after 5 p.m. 382-1738.

27' EX NAVY WHALER RIGGED for sale. A unique boat must be seen. $2995. On display Mace Marine, 453 Head St. 383-3324.

JUST FINISHED
14' Custom fibreglass ski boat, with trailer and 35 Evinrude. 592-4659 between 5 and 7.

32' CLASSIC CRUISER, RECENtly surveyed, ready for cruising, good live-aboard. 656-4018, 652-3769, 384-4912.

34' TOLLEY SEDAN, TWIN 225 Chryslers, 490 hours. Sounder, sniffer, sleeps 6. Phone 545-6984 collect.

IDEAL WEEKENDER
18' fiberglass over planking, 75 horsepower, sleeps 2, lot of extras. Asking $3,000. 388-6505 after 6 p.m.

19' SABRECRAFT, 120 MERC., inboard-outboard, full camper top, less than 200 hours on motor. $5,700. 385-5335.

14' RUNABOUT WITH TRAILER. Excellent condition. Offers. 479-5477.

WANTED: 12' ALUMINUM BOAT, also small motor. 477-3624.

80 BOATS and MARINE

gp
IT'S THE SERVICE "THAT SETS US APART"
Anniversary SALE MAY 15th
CHECK THESE GREAT VALUES!

BAYLINER
2250 COWPER
Great boat for fishing or cruising. Head, galley, huge cockpit. Comes complete with camper canvas, convertible top; even a swim grid. 200 hp Volvo power. Two to choose from.
ONLY $10,395

BAYLINER
2250 SKAGIT OFFSHORE
Great boat for cruising. Spacious deep cockpit. Two separate sleeping areas. Enclosed head. Galley. Full canvas top, swim grid. 200 h.p. Volvo. One only, demo priced including bottom paint at $10,773.

CAL-GLASS
VC2200 COMMAND BRIDGE
Dual control stations, camper back, loads of standard equipment including head, galley, etc. Power is 190 OMC.
Great buy at $11,295.

PLUS
GOOD SELECTION OF USED BOATS

GIBSON
POWERCRAFT CENTRE LTD.
(near Bay)
2520 GOVERNMENT ST.
382-8291

SEE THE NEW CHRYSLER DIESELS IN STOCK
M6—33—198 cu. inches. 100 H.P. at 4000 R.P.M.
CM6—55 TI—331 cu inches, 200 H.P. at 3150 R.P.M.
CM6—55 331 cu. inches, 100 H.P. at 3150 R.P.M.
ALSO
2—283 Chriscraft 2½; 1 Red. gear R and L Good condition.
1—390 cu inches Ford 2; 1 Red. gear, used.
1-6—354—T Perkins diesel, rebuilt, 2.5; 1 Red gear.
HARBOUR MACHINE LTD.
383-6555 31 Erie St.

SAANICH LUMBER YARD
Has in stock: Oak, Pine, Ash, Teak, Mahogany, Cedar (yellow and red), lumber and veneers. Prices reasonable. 3041 Douglas St. 385-2486.

SURFER BOATS
If you are shopping for a 24' boat, you will be surprised at how little it costs to own the best.
R.F.C. MARINE LTD.
2270 Harbour Rd., Sidney
656-5591

MAPLE LEAF 30, EXCELLENT family cruising boat, included engine, teak interior, re-fitted 1967 to marine survey specifications 1975. 3 Head Sails, spinnaker and gear, depth finder. Asking price $27,995. 112-754-2444 days, 758-9620 evenings.

FOR SALE OR LEASE
19'2" Fiberform, IB, 85 hours. Caiglas trailer, 1973 model, sleeps 2 or 3. Lease: June, July and August, $100 per week or $300 per month. Sale: $6950. Will consider late model car or recreational vehicle. 478-7459.

23' GLEN L EXPRESS CRUISER, full galley, 3-burner stove with oven, stand up head with vanity, new 318 motor and V drive, new canvass, hull just repainted, 280 Crusader, $7,895. Days, 383-3321. Evenings, 652-2154.

24' SEA RAY S.R.V. TWIN 165 Merc. Cruisers. New upholstery throughout. 100 gas fuel tank. Quality boat at a reasonable price $12,900. On display Mace Marine, 453 Head St. 383-3324.

18' SKI BOAT, FIBREGLASS over wood. 312 marne engine. Excellent running condition with trailer. Also canvas top. $2,500. 479-9244 after 6 p.m., weekends anytime

25' INBOARD CRUISER, $5,500. Cedar plank. 4 cylinder grey marine, full galley, enclosed head, sleeps 3, dinghy, many extras. 477-0591.

27' DISPLACEMENT CRUISER. Scripps Hercules power, fully equipped, CB, sounder, ready for cruising. Beautiful condition. $7,900. 479-3701.

1976 17' HOURSTON GLASCRAFT hardtop. 115-horsepower Evinrude — 30 hours. Galvanized 1,800 lb. trailer — runabout trailer. Offers. 652-2230.

Chrysler Outboards
See us for Sales—Parts—Repairs
KEN PRASING EQUIPMENT
478-9313 800 Goldstream

18' BELLBOY HARD TOP, INboard outboard, Mercury 140 Horsepower, 9½ horsepower Mercury kicker, Calkins 3500 trailer. 478-6044.

WEST COAST TROLLER, 41', Penta diesel, 400-gallon fuel, refridge hold, all electronics, ready to go. 112-539-5519.

BOATHOUSE FOR SALE, SIDney area. 55x25. Asking $7,800. Will accept clean car as part payment. 477-9443.

34' EX-TROLLER CONV. RADAR Pilot C.B. V.H.F. $24,900. On display Mace Marine. 453 Head St. 383-3324.

21' FIBREFORM SAN JUAN cruiser, full galley, head, sleeps 5. 140 Mercruiser. Excellent condition. 748-1524.

26' REINELL SAILBOAT. READY to sail away. Must be seen $13,500. On display Mace Marine. 453 Head St. 383-3324.

35' CATAMARAN PLYWOOD hulls, propane stove, sea licence, needs some work, $950 or best offer. 384-0650.

12' KLINKER, SOUND AND RECently refinished. Offers. 383-8734 after 6.

SKIBOAT, 18' COUGAR HULL, Berkley jet, 350 LTI Chev, Calkins trailer, $7,500. O.B.O. 746-7815.

28' FIBREFORM, $21,900. YOU won't believe it till you see it. 478-1398.

BOAT LOADERS FOR CAMPERS and mini homes installed. 478-3796, 478-2754.

21' NORTHWEST SLOOP, FULLY equipped, 2 sails, Johnston 9.9. Phone 385-6550.

1 CASAL FORWARD AND REverse V-Drive, good shape, $250. 656-5748 after 5.

75 24½' BAHA FIBERFORM, Command bridge, many extras. 656-2661.

EXCELLENT SKI BOAT, 14', 65 Merc electric start, trailer, $1800. 479-8428, 652-1693.

NEW 14' CEDAR AND CANVAS canoe with paddles, $300 firm. 477-3771.

WANTED—20 FT. F.G. SLOOP 733-1732

80 BOATS and MARINE

METRO MARINE
2360 Beacon Ave.
SIDNEY
656-1105
THE LARGEST SELECTION OF NEW AND USED BOATS IN TOWN
LOWEST PRICES
BEST QUALITY
TOPS IN SERVICE
DEALERS FOR SANGSTER AND LARSON
METRO MARINE IN SIDNEY WHERE THE CUSTOMER BECOMES "CAPTAIN"
O'Day Sailboats
Cal-Glass Lund Aluminum Silverline Power Boats
Roadrunner Trailers
Volvo Penta Outboards
Marine Store
PAN PACIFIC YACHT SALES LTD.
2530 Beacon Ave., Sidney
656-5596

BEAT THE RUSH, SAVE ON Ferry Rates Get there in a hurry with a 12 H.P. Elto (Johnston) completely rebuilt with tank, only $265. Or take the leisurely route with a 5 H.P. Viking (Johnson) tip-top shape. $180 477-0551

TILLICUM FURNITURE
2612 SOOKE RD.
Now makes camper, trailer and boat cushions. Any size or shape. Full selection of materials available. Free estimates. 478-0322.

30 FT. NORTH STAR 1000 SAILboat, teak interior, inboard motor. Knot meter, dinghy, main, spinnaker and three headsails, many extras. Fully equipped for racing and cruising. Phone Nanaimo after six, 753-1697.

16' BRANDLMYR 6'6" BEAM, excellent fishing boat, 40 h.p. Johnson and trailer, offers. Phone 383-1278, also 1960 65 h.p. Mercury motor never in salt water, for parts, offers.

ONE-OF-A-KIND
Brand new '74, 24' Lyman, fiberglass Lapstake hull, Chrysler 225 h.p. inboard, FWC, soft riding, ideal commuter or sports fisherman. $15,900. 598-1661.

FRASER 30, NEW DIESEL stainless steel rigging. Needs some T.L.C. Sacrifice $19,900. On display Mace Marine, 453 Head St. 383-3324.

ACRYLIC BOAT WINDOWS, CUT to your specifications, at Dave's Plastics, 664 Discovery Street. 383-3290.

15'6" DEEP-V VANGUARD RUNabout, 85 h.p. Mercury electric, 6 h.p. Seagull, sleeper seats, full camper top. 478-1916.

17' BRANDLMAYR, OUTBOARD, fibreglas over plywood, 55 h.p. Chrysler, electric start, and smaller motor. 595-4264.

12' RUNABOUT, FIBREGLASSED bottom, Mercury controls, seats, wheel, tilt-boom trailer, $350. 592-1960.

FIREBALL, FULLY EQUIPPED with spinnaker, trapeze and harness, trailer, etc. $1,100 or best offer. Phone 339-2364, Comox.

65-H.P. MERCURY ELECTRIC short shaft, '69, complete with day tank and all controls, very well maintained. $1,000. 656-3659.

NEW 16' GLOUCESTER DORY with outboard well, oars. $550. 656-2273.

35 JOHNSON, CONTROLS, large aluminum windshield. 479-6913.

13' PLYWOOD SAILBOAT, Dacron mainsail and jib, needs paint. $400. 592-3918.

12' FIBREGLASS BOAT, 12-horsepower motor and trailer, $425. 385-6970.

GASOLINE MOTORS, 4 H.P. Kohler, rebuilt, heavy duty, 479-1122.

HAIDA 26' SLOOP
Flush deck, sleeps four, fully equipped, owner 656-3149.

16' FIBERGLASS BOAT ON trailer, like new, 50 h.p. Mercury, $1,700. 656-2976 or 656-5412.

SAN JUAN 24, BETTER THAN new, $13,500. Financing available. 592-6914.

SPORTYAK AS NEW, WITH oars, $175, 652-1954.

WANTED — WISCONSIN 7 H.P. motor, must be good. 656-1990.

WANTED VHF RADIO AND boathouse. 479-6371.

CAL 20 FOR SALE. 7½ H.P. motor. $5,000. 592-1409.

80 BOATS and MARINE

HORWOOD MARINE
Horwood Marine Ltd.
823 Pandora
385-1451

14' K and C PACKAGE
Full camper top, Ez-loader trailer.
ONLY $2195

21' GLASPLY EXPRESS
Full galley, full dinette, marine head, camper too, 188 Merc I.O.. Fresh water cooling, compass, depth sounder, bottom paint.
SAVE $4000

17½' K and C PACKAGE
140 Merc I-O, camper top
REGULAR $8195
NOW $6795

COLWOOD LOCATION
Across from Farmers' Market on Old Island Hwy.
478-8211

19' GLASPLY CUTTY
Pre-owned, 140 Mercruiser, complete galley. Full camper canvas. Marine head. Calkins trailer.
ONLY $10,495

17' GLASPLY
120 H.P. Mercruiser. Full canvas. Walk-through windshield.
ONLY $6295

22' K and C
Full galley. Complete dinette. Marine head, hydraulic steering. Command bridge. Full camper canvas.
ONLY $13,995

"We Will Match or Better Any K and C Deal"

PACKAGE DEALS ON Canaventure Boats
VENTURE 145
—Deep-V deluxe
—Full Nautilien top
—35 HP Johnson elec.
—900-lb. Roadrunner trailer
—Factory list $3904
PACKAGE $3450

VENTURE 160
—Deep-V deluxe
—Camper top
—40 HP Johnson elec.
—1200-lb. Roadrunner trailer
—Factory list $5130
PACKAGE $3995

VENTURE 165 "Bowrider"
—Deluxe unit
—Camper top
—55 HP Johnson elec
—1200-lb. Roadrunner trailer
—Factory list $5463
PACKAGE $4695

VENTURE 170
—Deep-V deluxe
—Walk-thru windshield
—Camper top
—55 HP Johnson elec.
—1200-lb. Roadrunner trailer
—Factory list $5476
PACKAGE $4895

VENTURE 175 I-O
—Deep-V deluxe
—Camper top
—Walk-thru windshield
—120 O.M.C. sterndrive
—2200-lb. E.Z. loader with brakes
—Factory list $8117
PACKAGE $6950

PACKAGE DEALS our specialty
Authorized JOHNSON, OMC dealer

Bob Whyte Marine
SALES AND SERVICE
2226 Harbour 656-6421

WESTPORT YACHTS
Located off Pat Bay Hwy. Yards from Swartz Bay Terminal.
USED BOATS
SAIL
16' Petrel with trailer, 20' Cal, 21' Buccaneer, 22' Columbia, 23' Crown, 23' Paceship, 23' Venture of Newport, with trailer, 26' Rawson, 35' Finclipper motor sailer, 44' Motor Sailer.
POWER
21' Brandlmyr I-O, 24' Fibreform, 24' Winner C.B., 25' Bayliner, 26' Tollycraft C.B., 27' Bayliner C.B., 27' Owens, 28' Tolleycraft, 29' Grenfell C.B., 34' Bridge Deck C.B., 31' Bertram Sports Fisher, 25' Chriscraft, 21' Reinell C.B.
See Don White or Dennis Ashby at
WESTPORT MARINA
2075 Tryon Road, Sidney 656-5832

McQUADES MARINE SUPPLY
More MARINE PRODUCTS to see on our NEW MAIN FLOOR
CUSTOMER PARKING at the rear of the building at
1252 Wharf St. 383-1141

LIVE ABOARD COMFORT. 40' Drift-a-cruise luxury houseboat. Includes deep freeze, fridge, many extras including new power and aux. generator. This boat must be seen by appt. only. On display Mace Marine, 453 Head St. 383-3324.

14' FIBERGLASS BOAT AND trailer, 30 h.p. Johnson motor, good condition. $2,000 or best offer. 246-4267.

18' DORIE GOOD CONDITION, floor boards, centre board, $250. 656-2302.

24' CHRIS CRAFT FULLY EQUIPped family cruiser. Asking $9500. Phone 478-5078.

24' FIBERFORM 146 HOURS. Full electronics including radar $14,500 firm. 592-6940.

RUBBER RAFT WITH PUMP and aluminium oars. $65 firm. 479-4325.

TWO BOATS. 14' TRAILER, 40-h.p. Johnson, never in salt water, 478-5803. Best offer.

SEA SPRAY CATAMARAN'S 15' class "A", all F.G., dacron sails. Phone 384-2002 after 6.

NEW PAINTED PLYWOOD dinghy, 6½' fitted oarlocks, 652-1774.

21' GLASSPLY 188 MERC CRUISER, F.W.C., D.S., head, galley, low hours $9,200. 592-6075.

HAVE 19 PITCH PROP, WANTED 15 pitch, swap or cash. 478-9960 after 5.

1975 22' SEARAY, LOW HOURS, 188 Mercruiser, full galley, many extras. On Calkins trailer. 479-8739.

18' MAHOGANY OUTBOARD — neat paint, $950, 386-7721. Leave message.

38' MONK COMMAND BRIDGE cruiser, 595-8611 or 479-4634 after 3 p.m.

4 HORSEPOWER MCCULLOCH outboard, good condition, $125 or best offer. 479-5939.

14' THERMOGLASS, 40 H.P. Evinrude, electric start, Easy-Load trailer. Gurdy. $1100. 656-5426.

38' HULL LISTER DIESEL offers 478-1671

80 BOATS and MARINE

Bell Boy Fiberform Canaventure
BRAND NEW 1975
19' FIBERFORM
—165 Mercruiser
—Hardtop
—Stand up top
ONE ONLY
$8,888
Good Selection of
USED BOATS

A Boat for Every Budget at
MERCURY MARINE
385-1457
800 CLOVERDALE
OPEN FRI. NITES 'til 9

MUST BE SOLD
Make An Offer!
1973 21-ft. STEURY V521, 225 H.P. Mercruiser, inboard-outboard, wide beam. Used as a demonstrator only. An ideal family boat.
See This Fine Boat at
GARDEN CITY AUTO SALES LTD.
2978 Douglas
382-9111
D-3790

BARGE MARINE REPAIR
Ex gravel barge, 30x90. Has 804 sq. ft. 2-storey house and separate workshop, 25x32. 54 feet of 4" concrete deck under buildings. Good one or two person business, very low overhead. Self-contained for septic sewage filter, fresh water storage. Moored in fresh water at accessible river mouth on southeast Vancouver Island. Negotiable $24,000 cash includes tools and equipment. Clear title. Registered B. Class sailing vessel.
Contact 112-784-2643 or Victoria Press Box 212.

MUST BE SEEN
26' Sabre Craft express cruiser. This boat is in exceptional condition. Financial obligation forces sale. Well built and maintained, too many extras to list. Out of the water, close to town, may be seen anytime. Offers taken to $13,000. 477-8307.

CLASSIC ANGLEMAN — DEsigned Cruising ketch. LOA 39'11", beam 11'3", built 1975, fibreglass hull to Lloyds specifications. Finished throughout in solid teak and mahogany. Volvo diesel, 5 winches, hot and cold water, shower, diesel, stove and much more. $47,000. 479-7060.

32' MOTORSAILER
Power or sail in comfort, all seasons, rigged for single handed sailing, cedar on oak, fibreglassed top sides, recent survey, excellent condition. Asking $23,000. Will consider sail boat with racing potential in trade. 595-7526.

EXPERIENCED SEAMAN TO work on Freezer Troller, mature person preferably with North Atlantic experience. Must be able to withstand long periods of bad weather. Apply on board M.V. Pepita, Sooke Government Wharf.

BOSTON WHALERS
Now in stock, all sizes. Tollycraft, Aqua Cat., Pleasurecraft Sales. Box 2421 Sidney, 477-9424.

14½' FIBERGLASS BOAT, 40 HP Evinrude with tank, trailer, windshield, full canvas, remote control, cushion, paddle, rod holders, outboard bracket. $1150. 385-5303.

14' CLINKER WITH SMALL cabin and inboard motor. 14' Peterborough. Both in excellent condition with trailers. Offers, phone 388-5806 or 383-2269.

OVER 50 USED SAIL AND power boats listings from 16' to 55'. Competitive prices. Van Isle Marina Harbour Road, Sidney. 656-1138.

19' DEEP V, FIBREGLASS HULL, unfinished, no floor or deck, $950. 656-1948. 1963 20 hp Mercury short shaft, runs well, new water pump, $175.

MUST SELL
Cal 20 (1971), 3 sails, new bottom paint, top shape, best offer to $5900. 385-6031.

25' OWENS EXPRESS CRUISER, 282, FWC, new paint, full equipment, priced to sell, $7900 firm. 592-2194.

17' DOUBLE EAGLE HARDTOP 65 hp and 9.8 hp Merc, 3000 lb. Roadrunner trailer, (all 1975) $6700. 598-4371.

16' RUNABOUT WITH 40 H.P. electric start Evinrude motor and trailer, life jackets, etc. $1200. 382-1639, 64 San Jose Ave.

28' FIBREFORM SPORTS FISHerman, command bridge, 325 h.p., well equipped. Quick sale. $21,500. 477-1980.

WANTED 7'-8' FIBREGLASS dingy with oars. Phone 478-5471.

WANTED: SMALL SAILABLE boat, $300 range. 652-3126.

BOAT LETTERING A SPEcialty. Ken Warner. 652-2007.

WANTED: SMALL WHEELED light boat trailer. 388-5829.

17' FIBREGLASS CANOE, $185. Phone 656-3825.

1971 4 HORSEPOWER EVINRUDE and tank, no salt, $225. 477-8035.

1971 60 HORSEPOWER JOHNSON electric, no salt, $925. 477-8035.

83 AIRCRAFT

FOR RENTAL
'75 C172 IFR, $15. Pleasurecraft Sales, Box 2421 Sidney. 477-9424.

92 SPORTING GOODS

TOP SELECTION
22 TARGET PISTOLS
Ruger MK. I $130 — Ruger MK. I 4½" Bull Bor. $132, Hi-Stan Sharpshooter $210 — Colt Woodsman $215, Hi-Stan Trophy $250 — Hi-Stan Citation $250. Sale .22 ammo Win. T22 $1.49.
Turn In Your Unwanted Guns for Cash AT
Robinson's
1307 Broad 385-3429

SCUBA GEAR
3000 aluminum tank, regulator, depth guage, decom meter, knife, mask, snorkel, flippers, spear gun. And buoyance compensator, 383-8603.

COMPLETE SCUBA OUTFIT. Must sell. Less than 6 months old. Excellent condition. Will sell separately. 598-5286.

COMPLETE WET SUIT, FIT 6' 200 lbs, fins, snorkel, mask, weight belt, knife, excellent condition. 598-2065.

BROWNING COMPOUND HUNTing bow, arrows, accessories. Phone 477-6271.

FOR SALE: COMPLETE SCUBA Gear, Single '72 and Twin '72 regulators, etc. 383-8298.

HANG GLIDER
Muller 18-20 with lessons or lessons alone. Phone Art 384-3775.

MEN'S CAMPBELL GOLF CLUBS includes 3-9 irons, wedge, and two woods, $85. 598-2077.

NEW U.S. DIVER MK. I ALUMInum tank

100 MISCELLANEOUS FOR SALE

NEW AND USED

2-pce. chesterfield suites, $189.00 to $499.00; Hide-a-beds, $219.00 to $398.00; Swivel rockers, $159.00; Recliners, $139.00 and $159.00; Wooden rockers, $62.50 to $139.00; 9-pce. dining room suite, $695.00; Round rock maple table and 4 chairs, $444.50; 5-pce. kitchen sets, $69.00 to $99.00; 3-pce. kitchen sets, $44.50 and $49.95; complete bedroom suites from $199.00; queen-size bedroom suites, complete $599.00; single beds, $49.50 to $159.00; chests of drawers, $32.50 to $149.00; Dressers, $39.50 to $149.00; 9x12 British India rug, $219.00; Vacuum cleaners, $24.95 to $79.00; Dimplese heaters, $49.00 and $59.00; Directors chairs, $24.95 or 4 for $95.00. Use your Chargex.

PANDORA FURNITURE LTD.
New and Used Furniture
1050 Pandora Ave., 383-6319

GIGANTIC
One A Year
City-Wide Garage
SALE

lean your garage, attic, yard, basement. It's the Granddaddy of hem all. Lots of advertising. New, used, abused, trash to treasures. Aerchants sell your surplus.

One Day Only
June 12, 9 till 6
Victoria Curling Arena
Call 383-9126 while space available. Large and small quantities

INTERNATIONAL KNIVES
MINIATURES
Rifles—Pistols—Cannons
Machine Guns
From $1.95 Up
Actual Blank Firing Models
Blanks 49c per 100
574 Yates 383-2422

BILLIARD TABLES
WHY WAIT TIL XMAS?
Order your Play-Mor table or Play-Mor Shuffleboard today! Drop in and see them built. Direct from factory to you — no middle-man — you save — it makes sense.
PLAY-MOR FACTORY
517 Kelvin Rd.
(Off Douglas and Cloverdale)
384-3322

BULLSEYE!
Archery Junior Sets from $9.95 - $29.95
Good selection of target and hunting bows
Complete line of accessories
AT
Robinson's
1307 Broad 385-3429

COLOR TV, DESKS, STRETCH stitch sewing machine, 35 mm camera, zig zag in cabinet, stove, two door fridge, washer, dryer, dishwasher, lamps, fox fur fling, baby bath, one ton on duals and camper, old window and frames, other miscellaneous at Giant Weekend Garage Sale, 2496 Millstream, Trans Canada - Millstream intersection 478-5449.

BABY ACCESSORIES. TOP quality, clean, one owner: G.M. child's safety seat, G.M. infant seat, 2 Stockcraft cribs, Gendron carriage, high chair, stroller, back carrier, and much more. For inquiries 478-6144 or 3916 Gordon Head Road Saturday the 15th.

CLEAN UP SALE: EXERCISE bike $40, portable washing machine $25, salad maker $15, dress form $20, childs clothes closet $25, single bed and mattress $15, 3 bird cages 2 with stands $8, $16, and $20. 595-4393.

PYRAMID
INFORMATION EXCHANGE
For FREE, monthly newsletter from Pyramid Products of Western Canada on new and old research information write P.I.E., P.O. Box 1904, Victoria.

MOVING—DAVENPORT AND chair $145; Vinyl Rocker-Recliner $85; Double Box-spring and mattress $50; 5-drawer Vanity Dresser $50; 35 decorative bricks 40c each; 3 tires 13 x 6.50 $5 each. 478-8097 after 5 or weekends.

OFFICE EQUIPMENT, CHEQUE writer, Series No. 8-000 ribbon type, used for about 500 cheques, $95; rotating card file, 2½x4 cards, $10; Pyrene 2½ gal. water fire extinguisher, as new, $10. All firm. Call Reed, Malahat, 743-9434.

12" TRAVEL TRAILER TIRE and rim, bumper carriers for trail bike. Boy's size wet suit top, 100-watt guitar amplifier, 12" speaker. Beginner's trumpet, 120 base accordian, trailer wheels and axle. 477-6418.

2 BOY'S MED. SIZED BIKES, both requiring work, one minus wheels, $15 and $10. 2 paperboy's metal carriers, $4 each. One street hockey set, Easy Fold, $10. 592-3639.

Propane Fridges
New and used. Parts for Servels
Special on tanks and htrs. 8028 Granville St. Van. 263-8756

STEP BUMPER, SPACE HEATER, tank and stand. Mec shot shell reloader, apartment-size Maytag dryer. fibreglass materials, resins, 30-ounce roving. 592-6976.

WEDDING DRESS AND VEIL, size 11. New and worn once this year. Cost $200. Asking $115. (Better than renting). 479-6119.

MCCLARY-EASY RANGE, RCA Victor radio phonograph, Mobile Maid dishwasher, all in working condition. 384-2348.

NEAR NEW ARC WELDER, complete, $175; Pioneer chain saw 40" bar, $75. Phone 384-4237 after 5 p.m.

VIKING REFRIGERATOR, 13 CU. ft., $300, Viking range, 24", $240; both used 10 months, excellent condition. 598-7309.

1 MAN'S GOLD WEDDING BAND with 3 diamonds. Brand new. Value $100 or best offer. Phone 656-2294.

GIFT CERTIFICATES—A NICE gift for friends to enjoy our sing-a-long. Friday and Saturday nights. Kings Den Restaurant. 388-4488.

3 HORSEPOWER STANDUP COMmercial quick freeze unit, 1958 Volkswagen, left hand stainless steel drain sink. 595-1147.

USED GESTETNER and RONEO stencil duplicators from $100. At INTERCONNECT, 939 Johnson, 384-0511, Anytime.

OUTDOOR INCINERATOR BARrels, ready to use. Free delivery, $5.49. New and used wooden barrels. 383-1328.

QUILTS, COMFORTERS, BED spreads. Hand-made for graduations, weddings, babys. 479-2905.

GARAGE SALE, SAT. AND SUN. Everything must go, unbelievable prices, 164 Cambridge St. 384-4922.

YES! WE HAVE FURNITURE and appliances, Frank's Trading Shop, 1819 Douglas Street. 385-2022.

ONE REEL POWER MOWER, self propelled, 2-h.p. motor, $100. 592-7420.

WEDGEWOOD EDMECHINA 10 place setting plus, excellent condition $200, after 5 p.m. 598-3592.

10" PROFESSIONAL REEL lawn mower with sulky, excellent condition. $500. 477-6413.

BUILT IN VACUUM SYSTEMS
BY WIZZARD INDUSTRIES
479-3122 days or 477-5365 eves.

9" TABLE SAW, 10-SPEED BIKE, 15-gallon aquarium with accessories. 386-8570.

HEAVY DUTY UTILITY TRAILer, sides and roof fold down, suitable for camping. Offers. 592-0409.

MISCELLANEOUS ESTATE items for sale, couch, beds, lamps, dishes, 598-4415.

FOR SALE GERMAN MADE TRIco-Fix knitting machine $75. 385-5660.

HOOVER WASHER AND WHIRLpool Dryer, 110 volt, Upright Deep Freeze. 479-6271.

NEW LEAD FISHING CANNON balls, 55c per pound. 478-4788 or 478-3360.

GOOD USED FRIDGE, $50. 386-6593.

GARAGE SALE, 1214 JUNO ST. Sat. and Sun. 11 to 4.

STAMPS OF THE WORLD FOR sale. 385-9929.

7.3 CU. FT. FREEZER, COLDspot, $150; 592-2523.

2 SIDE-BY-SIDE HATLEY MEmorial plots, $130. 658-8287.

NEAR NEW 2 CYLINDER PORtable air compressor $300. 384-7525.

1¾" SLATE BILLIARD TABLES, 5x10 and 6x12. Phone 477-2490.

J.C.M. ELECTRIC CASH REGISter, as new, $500. 388-7698.

ATCO LAWNMOWER, GOOD condition, $85. 598-4824.

POOL, 15X42, GOOD CONDITION. $225. 592-7052.

100 MISCELLANEOUS FOR SALE

BARGAIN ANNEX

BUY NOW
FOR THAT SUMMER
HOLIDAY VISITOR

Studio lounge with extra set of covers $59.95
Armless daveno, orange color cover $69.96
Armless daveno, blue-green color cover $89.95
Studio lounge by Simmons, top quality $129.95
Floral drop arm love seat size daveno $139.95
Black vinyl Spanish style Daveno $159.95
Lovely grey tweed Daveno and Chair $279.95
Don't forget, we have top quality steel slat springs $12.95
Top quality brown nylon cover, sofa and chair $179.95
Beige cover sofa and chair $139.95
Large B.P. John, roll arm sofa $169.95
Gold hi-back platform rocker, wood arms $49.95
Floor lamps, various shapes $19.95
Large roll arm, slip covered sofa $59.95
Light wood table, 4 chairs and buffet $149.95

Trade-ins Accepted
Come in and browse around
Used articles purchased

FREE DELIVERY
A DIVISION OF
STANDARD FURNITURE
753 VIEW ST.
382-5111

VICTORIA'S
LARGEST
SELECTION
OF
GARDEN
and
LAWN
EQUIPMENT
All At
Lowest
Pricing
Also
Check Our
Sale Items
VICTORIA LAWNMOWER & MARINE
834 Johnson 386-8338

15" DIAMETER INCUBATOR, 3 tricycles, 10", 13", 18" rims, child's tractor and lot bike, stroller, child's desk, box spring (no mattress), 2 snow tires 14x7.75. 477-6465.

SANYO WASHER-SPIN DRYER, good running order. $50. Harvest gold - Viking deluxe, built-in dishwasher. Good condition. $75. 22 cu. ft freezer, good condition. $75. 382-5523.

GARAGE SALE, SATURDAY AND Sunday, 11 a.m.-4 p.m. Old wooden desk and chairs, kingsize waterbed and assorted household items. 930 Lakeview off north end of Saanich Rd.

MOVING — BLUE CHESTERfield, chest of drawers, tables, lamps, Franklin heater, with wood logs, and all attachments, many other items, phone 595-2770 or 388-5087.

DEMO SALE: OIL FURNACE, complete with 250-gallon tank, heating pipes and ducts. Good condition. Offers. Also, hot-water tank, good lumber doors and windows. Must go. 478-2227.

KENMORE SEWING MACHINE, almost new, excellent condition. Completely automatic, $250 or offers. Phone 477-1574 after 3:30 p.m.

PATIO SALE SUNDAY 2 P.M. positively no previews, antique furniture, books, pictures, pet basket, Heintz 57, 2507 Epworth Street, 592-9224.

TELEPHONE ANSWERING MACHINES
Lease to own for as low as $12.00 per month. INTERCONNECT, 384-0511, Anytime.

8' WOODEN SELF-CONTAINED Frigidaire meat display case. Good working order. 8' Stanley overhead door with hardware. 385-6424 or 478-8400.

MECHANICS TOOL BOX AND roll away cabinet with assortment of new and used hand tools, $1,200. Value, sell as unit or separate. 386-0262.

1975 WORLD BOOK ENcyclopedia 1976 year book and Science Year, Dictionary and stand. Unused. Mint condition. $375. 479-5343.

MOVING LARGE GARAGE SALE Furniture, lumber, household items, bikes, crib, quality toys, plants, much more. 385-6924. 3181 Mars Street. Saturday, 10-4 p.m.

FROM ESTATE OAK DINING table, carved oak side board, excellent condition. 2 beautiful matching oak chairs. Must sell. 477-0658 after 6.

SINGER ZIG ZAG SEWING MAchine, cabinet model with stool, new condition. Try it you'll like it. Phone 479-7434 before 11 a.m. or after 6 p.m.

APARTMENT SIZE DRYER (Maytag) portable. 110-volts. $100. Excellent condition. 385-0370 or 386-9983.

USED LUMBER, 2X12, 16' LONG, 14 pieces. Plus 2x8, and 2x4. 20 sheets of galvanized tin, corrugated. 384-9624.

SOLARIANIZE YOUR KITCHEN and bathroom, floorlaver's lowest price in town. 386-8615.

HAPPY SOLES
Walk on water inner soles. Ask for me in your favorite store.

COPPERTONE TWO DOOR fridge, $275, range, $150. Colonial color TV $200. 479-3209.

BLACK AND WHITE KITCHEN table, 6 chairs, $75. Spin dry washing machine, $90. 383-6213.

OVERHEAD GARAGE DOORS. 6'6"x7' and 6'6"x10', $75 each. Phone 592-1602.

GARAGE SALE — 350 DAVIDA Ave., Sat. and Sun. 9 - 5 p.m. Color TV, household articles.

GIRL'S BIKE, SUITABLE AGE 5-8, $20. 12' swim pool with filter, $80. 656-6557.

9X12 ROPELESS TENT, GOOD condition. 656-4269.

100 MISCELLANEOUS FOR SALE

AUCTION GALLERY

We buy, sell or consign. Appraisals for all purposes. ESTATE SALES and LIQUIDATION SALES. Imediate pickup of your goods. All items sold same week of pickup. NO WAITING! We have our own trucks.
VICTORIA
966 YATES ST. 386-8448

MOVING NEIGHBOURHOOD Garage Sale. Saturday and Sunday 9 a.m.-2 p.m. Washer, dryer, fridge, stove, chesterfield and chairs, radios, lawn furniture, luggage, ladies' golf clubs and bag, new, camera equipment, shop vacuum, camping equipment, boat winch, fishing gear, new tire and wheel for Toyota pickup, snow chains, clothing and many miscellaneous items. 2243 Amhurst Ave. off Resthaven Drive in Sidney. 656-4357.

MAYTAG
Next day delivery
C. TAYLER
Home Appliance Ltd.
707 Johnson 383-3281

Mel's BARGAINS
Used Furniture
And Appliances
3460 Quadra 384-3152

GARAGE SALE, 11 A.M.-4 P.M. Sunday: 1496 Ocean View, off Cedar Hill Road. Dresser, alcohol camp stove, bookcase, china buffet, electric lawnmower, high chair, playpen, cartoo carrier. Miscellaneous items.

TILLICUM FURNITURE
2612 SOOKE RD.
Now makes camper, trailer and boat cushions. Any size or shape. Full selection of materials available. Free estimates. 478-0522.

GARAGE SALE: SATURDAY, May 8th 9 a.m.-3 p.m. 1218 Juno Street, off Admirals Street. Electric drill, tools, dressers, stove, fridge, Hoover washer, and many more household items.

LARGE GARAGE SALE — SATurday and Sunday 10 a.m.-4 p.m., 61 Caton Place, off Helmcken. Telephone answering device, $50. Encyclopedia Britannica, $150. Many household items. 479-8360.

MISCELLANEOUS FURNITURE for sale, including hide-a-bed, older style dresser, chairs, small desk etc. Gendron 3-way baby buggy. 382-8590.

30" VIKING ELECTRIC STOVE, $50; stainless steel sink and taps, $15; 16 wooden frame windows $50; 18" self-propelled reel lawnmower, $30. 385-5970.

WE BUY, SELL AND TRADE and pawn almost anything. Give us a call or drop by, one block from the Bay, Frank's Trading shop, 1819 Douglas Street. 385-2022.

PORTABLE AUTOMATIC WASHer spin-dryer (Roy) like new, will guarantee. $125. 385-0370, 386-9983. Ideal for mobile home or apartment.

IF YOU ARE PAYING TOO much for your plastics, you are shopping at the wrong store, try Dave's Plastics, 664 Discovery Street. 383-3290.

SACRIFICE. LADY'S ENGAGEment ring, size 5½, quarter karat diamond and 2 small diamonds. Guaranteed. Cost $350. Sell for $150. 386-8595.

I.C. GIFT SHOP SWEATERS, toques, stockings, beadwork, basket work, all Indian crafts, candies, chips, pop, etc. 942 Stelly's Cross Roads, 652-3632.

BIRKS REGENCY SILVER PLATed flatware (Richmond design) four settings (luncheon) and other items. Valued at $1112. Never used. Best offer. 477-2693 or 385-6455.

UP-RIGHT FREEZER, 14 CU. FT. Used 22 months. $250 firm. Also hooded barbecue grill, rotisserie, used once, $15. 384-7250.

MOVING, MUST SELL, COUCH and chair, kitchen set, chest of drawers, double bed, tent, call 383-6828 after 5.

MOVING — POOL TABLE $150. Dinette suite, 10 dressers, beds, chesterfield and chair, coffee tables, cheap. 478-5254.

CRYSTAL, STEMWARE, glasses, china, lamps, vases, ornaments, carpets, tables, clock. 385-8180.

YOARD SALE — CHILDREN'S, ladies' and men's clothing, miscellaneous. 942 Stelly's X Rd. Saturday, 10 a.m.

RENOVATION SALE: MODERN style kitchen cabinet, including china cabinet and wall unit with oven. Phone 592-7070.

EXCESS EQUIPMENT. 1 NEW Hero airless paint sprayer. 1 used Hero airless unit. Clark and Patterson Color Centre, 384-0443.

BICYCLE LOCKS AND CHAINS — All types now in stock.
PRICE'S LOCK AND SAFE LTD.
847 Fort 384-4105

A WORLD OF PLASTICS
ONE STOP PLASTIC HEADQUARTERS — INDUSTRIAL PLASTICS. 2105 DOUGLAS.

AVAILABLE 15 JUNE, MCCLARY dial defrost fridge $200; Inglis washer $225; matching dryer $100. 478-8097 after 5 or weekends.

WHITE GRADUATION DRESS. Size 10-12. Worn once. $25. Carving set and 6 steak knives $10. 388-5851.

REEL LAWNMOWER. $75. BABY buggy, $50. Swimming items, $10. Car jack, $5. Curtain rod, $5. Pool cue, $3. 384-3919.

TV, MAYTAG PORTABLE dryer, double bed with headboard, vacuum cleaner, miscellaneous. 388-7901.

FRIDGE AND STOVE, 1-YEAR-old. Also, Baby's crib, walker, carriage, playpen clothes, etc. 382-3060 after 5 p.m.

LAST CHANCE TO BUY QUALITY MAYTAGS before the price hike. Butler Brothers, 1720 Douglas 383-6911.

8-PIECE DINING SET, $275; dressing table, $50; 9x12 orange Karastan carpet, $350. 592-3417.

1 FORD GALAXI FOR PARTS, as is. 1 bathinette, 1 car bed, 1 baby walker. 388-5019, after 4.

HANDSAW PROTECTORS, 29 cents. Island Saw Co., 617 Chatham St. 385-5500.

INSTALL AN INGROUND SWIMming pool for summer fun, reasonable. 383-8101.

PASSOP DUOMATIC KNITTING machine, excellent condition, $400. 477-2767.

FRIDGE, $250, RANGE $175, washer and dryer $250, dishwasher $135. 477-6681.

GARAGE SALE, MAY 8, 10:30-2:30, Norfolk House, 801 Bank St.

LIFE MEMBERSHIP EUROPEAN Heath Spa. Must sell. Home after 3 p.m. Phone 382-3022.

LIGHT-WAY INC.
Wholesale Prices to Contractors
695 Alpha 384-9359

9 PELT DARK RANCH MINK stole, selling for less than half of appraised value, $375. 477-2326.

2-MAN TENT AND CAR TOP carriers, new, never used, $40. 384-5663.

180 YARDS SHAG CARPET, good quality, almost half price. 385-4286.

5-PIECE CHROME DINETTE, $60. Basket chair, new cover, $15. 595-1813.

TORO LAWN MOWER, OVERhauled, excellent condition, $50. 595-4048.

BABY ITEMS: STROLLER; PING pong table; tent heater; foam slabs. 598-1587.

C.B. CONVERTER, $25; FM CONverter, $30; canoe mould, $40; motorcycle helmet, $15. 656-3825.

AUTOMATIC WASHER, OLDER model, works good, $55. 382-4728.

OIL STOVE, FAIR CONDITION, and water tank. Both $65. 477-3202.

NYLON GILLNET, 4½" MESH. 23' wide, $5 per 100'. 656-4717.

12x12 RED SHAG, $85.
Phone 477-9274

LADIES' PANT SUITS, ALL sizes, low prices. 384-5016.

OLD LEADED STAINED GLASS window, semi-circle, 4'x8'. 478-4734.

LAWNMOWER, 22" ROTARY, very good condition, $33. 477-6083.

100 MISCELLANEOUS FOR SALE

SPECIAL
$1 Trade in On
Any old shade.
On purchase of
$2 or more shade.
Victoria's Newest
Unique Lamp House
Factory Direct
Lamps Repaired
Shades Recovered
LAMP PARTS
For do it yourselfers
LAMP KITS
Shade Material
By yard and pattern
To size of shade
KORBINS
HOUSE OF LIGHTS
206 Esquimalt Rd.
383-1544
Next to Lite Town
Wholesale - Retail

AMANA
MICROWAVE
DEMONSTRATIONS
Every Fri. 6-9 P.M. Sat. 10-4

Major Appliances and carpet at contractor prices
McDONALDS SUPPLY LTD.
370 Gorge Rd. E. 386-6745

ATTICA HISTORIC
HOME SUPPLIES
1121 VANCOUVER ST.
GRAND OPENING
Stained glass windows, wide selection with many sizes available. Exterior doors, French doors, old brick, furniture, many dressers, Pedestal sinks.
Closed Sundays

Aladdin Furniture Strippers Ltd.
356 BAY ST. 383-2533
Let us strip your furniture of all paint and varnish. Closed Monday.

EATON'S WAREHOUSE STORE
749 View St.
PICTURE LIGHTS
For pictures, mirrors, music stands, lecterns, 5 inch, 7 inch, 14 inch, special price from $4.75, $7.75, $9.95. Limited quantities.
KORBIN'S
HOUSE OF LIGHTS
(next to Tile Town)
383-1544

DEMO SALE
Chez Marcel 1730 Island Highway. Across from Bob's Burgers, 2 oil furnaces, 40 gallon electric hot water tank, fluorescent lights, cupboards, ceiling tiles, doors, windows, all sizes, lumber, tables, school desks, stainless steel sinks, used brick. Saturday and Monday 9 a.m.-5 p.m.

BRONZE ELECTRIC HOT water tank, $60. Daveno, $75, modern white bathtub with faucets, $35. Toilet with tank, $12. 2 Chevy ½-ton 15" split rims with tires, $49 per pair. Coal oil space heater, $30. Round red maple finished coffee table, $15. Single steel spring and mattress, $20. 592-1551.

DRESSERS, SINGLE BEDS, kitchen table and chairs, two piece chesterfield, stuffed chair, old love cabinet, three drawers and two doors, rugs, small rocking chair, floor polisher, ironing board, saddles and bridles, electric stove with fridge underneath, 388-6275 pager 732.

CARPET SALE
Over 100 pieces new stock just arrived, roll ends, also gold shag, $4.98 per sq. yard. Level loop clearance while it lasts, $4.25 per sq. yard. Fuzzy Wuzzy Rugs, corner of Skinner and Craigflower, Victoria West. 382-6142.

COPYING — DUPLICATING—Printing equipment and supplies we have them all. Copyers from $229, Stencil Duplicators from $850. Tabletop and floor model presses. New and used. We always score with price and service. Grehr's Business World, 385-1511.

BROTHER DELUXE ZIG ZAG sewing machine with cabinet, rear old, $125. Stereo headphones, $5. Never used 8 track car stereo tape player, $55. 12" fan, $10. Lawn chair, $5. Electric can opener, $5. Electric deep fryer, $5. 382-8585.

BASEMENT SALE, FURNITURE, clothing for men and women, 36-38 and 8-10 sizes. Stuffed animals, odds and ends, cedar shakes. Anytime after 10 a.m. 3898 Swan Lake Rd.

GARAGE SALE, CHINESE HOOK rug, chest of drawers, piano bench, bookcase headboard, toys, many other items. Greenlands Rd. See sign on property. Saturday 2-5 p.m., Sunday 10 a.m.-5 p.m.

UNIVERSAL TRADING CENTRE 584 Johnson, Upstairs Warehouse Bargains. Tools, furniture, antiques, curios, glassware, pictures, stereos, cameras and jewellery. 383-9512. We Buy, Sell and Trade.

MOVING MUST SELL, LOVE seat, hide-a-bed, old school desks, 150 clean used bricks, 18c each, used tires, service station stock, complete scuba gear and Siamese cat. 383-8298.

TEMPORARY ELECTRICAL service. F-P weatherproof box, 15 amp, main 2 double outlets, all mounted in plywood box, $65. 384-5062.

GARAGE SALE — OLD DENTIST chair, double box spring, baby clothing, etc., etc., etc., Sunday 10 -2, 1074 Oliver St. 598-5558.

MATCHED PAIR ANTIQUE brass port-holes, diameter 20", glass width 3" Beautiful. Phone 384-9642.

INDIAN RUG, 8X10, APRICOT, best quality. Mint condition. $250. Phone 658-5141.

FOLD-DOWN CHESTERFIELD, excellent condition, $90. Phone 386-0784.

STEREO, OFFERS. BED AND dresser. Fridge and stove. Living room curtains. 385-3070, after 6:30.

HOOVER SPIN DRY WASHER, Bag Boy golf cart. Complete set ladies golf clubs. 385-8180.

TORO WHIRLWIND 19" ELECtric lawn mower, near new, (cost $215) $85. 382-7773.

ALL WOOL ORIENTAL DESIGN carpet, 9x12, and 10x13, direct import. 386-2812.

PLAY-MORE POOL TABLE, like new with cues, balls etc. $300. 384-1101, 477-5554.

20 CU. FT. COLDSPOT DEEP freeze, excellent condition. $200. 385-0362.

13 CUBIC FT. AVOCADO FROSTfree fridge and 24" stove, G.E. dryer 477-0284.

ACRIFICE KIRBY UPRIGHT complete with attachments, $100 firm. 477-1613 evenings.

MAYTAG APT. SIZED PORTAble dryer, and washer spin dryer, with stack rack, $350. 598-7060.

ASHFORD SPINNING WHEEL. Phone 477-5177.

LARGE OLD LATHE $1500. 456 Beta St., Victoria, B.C.

ROD IRON BUNK BEDS, $50. Phone 385-7974.

BEAUTIFUL SHAG RUG, TWOpiece chesterfield. 385-6150.

STAINED GLASS WINDOWS, 75 years old, 592-4659 5 and 7.

HOT WATER TANK, 3000 AMP, 40 gal. bronze, $95. 598-7579.

LADIES' SUMMER CLOTHES, all sizes, low prices, 384-5016.

2 ALUMINUM WINDOWS 3½'X4', 1 steel garage door, 7'x8'. 477-6346.

CHEST FREEZER, 11.8 CU. FT., like new. $225. 382-5966.

LINDE 230 — AMP WELDER, like new. Complete. $185. 478-6050.

100 MISCELLANEOUS FOR SALE

THE TRADERS

FOR THE
EXTRA GUEST

A wide selection of sofa beds available in a choice of sizes, single, reg. $379.95. Sale $308. Double bed size in choice of colors and patterns, reg. $429.95. Sale $319.95. Queen size deluxe models from $389.95; 3-pce Colonial sofa bed, complete with swivel rocker and stool, reg. $850, To clear, $689.

SHOP THE TRADERS
FOR MANY OTHER EXCELLENT VALUES
EASY TERMS TO 36 MOS.

Open Nightly 'til 9
Phone 388-6264
715 Finlayson

AUCTION
Sun., May 9, 1 p.m.
Sancha, Hall Sidney
something for everybody
Bring Mom to Sidney on Sunday
Sidney & Peninsula
KIWANIS CLUB

MOVING, MUST SELL: DOUBLE bed; single bed; kitchen table; 3 chairs; chesterfield; desk; television, black and white, console; new and used lumber and plywood; dresser; ping pong table on wheels; step ladder; carpets and runners; wall paper; garden tools; miscellaneous. 382-2883.

2-YEAR-OLD CHESTERFIELD and chair, $225; walnut coffee table, $20; 1 chest of drawers, $40; blonde glass top coffee table and matching lamp table, $45; storage shelves, $25; accordian clothes dryer, $10; barbeque tent, $10. 382-0277.

18" TWIN BLADE ELECTRIC lawnmower, $55; 100' electric cord, $10; like new electric refrigerator for office or trailer, 35" high, $120; portable B. and W. TV, $30; 24"x52" heavy plate mirror, $20. 382-1639.

FROE, $15; ADZE, $15; SEARS disk harrow, $50; barbed wire, 11c rolls, $20; 4 electric fences, $10 each; Homelite chain saw, $120; scythe, $15. 656-3576.

30" TAPPAN GURNEY RANGE, $60; 25" Admiral black and white television, $50; both in good condition. Tent trailer, sleeps 4, spare wheel, $175. 592-0091.

QUANTITY NEW, AUTOMOTIVE tools and equipment, hammers, pliers, boxes, etc. Greatly reduced. Frank Reynolds, 2044 Brethour Park Way, Sidney. 656-5083.

QUEEN SIZE BOX SPRING AND mattress on casters, $170. Carved wood coffee table, $75. 7x9 oval red and black rug, $75. All Excellent condition. 477-0061.

GENDRON 3-WAY BUGGY, $70. Snugli baby carrier, $22. G.M. infant car seat, $15. Slender-bender exerciser, $15. All like new. 479-8039.

MOVING, YARD SALE, LEAD window bookcase, office desk and chair, sideboard, copper water tank, wall file, oil lamps, items too numerous to mention, 385-5890.

WALL TAPESTRIES, SIZES 4X6, $50 each, Indian swords, $12 each, cabinet stereo, Garrard, $225, Indian silk bedspread, $25; Call after 6 Sat. 384-5066.

7-PIECE DOUBLE PEDESTAL walnut dining suite, $260; Annex garbage burner, $75; Beatty automatic washer, $200; Mel's Bargains, 3460 Quadra, 384-3152. Chargex and Mastercharge.

PROPANE GAS DRYER, $295; wardrobe, $55; single hide-a-bed, $199. Mel's Bargains, 3460 Quadra, 384-3152. Chargex and Mastercharge.

BUNK BEDS WITH SPRING TOP desk and built-in bookshelves and spring filled mattresses. $100. Oil heater, drum and stand. 478-6958.

NEW WALL HUNG TOILET bowls, new bathroom basin, kitchen faucets, Crestwood cabinet doors. 478-4932.

BRITISH INDIA RUG, 9X12, A5 new, white background. Floral pattern in shades of copper, $475. 598-3772.

GARAGE SALE: 876 ATTREE Ave., mattresses, chairs, garden stakes, furniture, and misc. Sunday, 10 a.m.

WHITE MOFFAT STOVE WITH rotisserie and Frigidaire, both in good working condition, both $200. 592-0005.

COFFEE AND LIVING ROOM tables, drapes, carpets, luggage, etc. Everything under $5.00. 382-1737.

COLORED POLY SHEETING for Decorations, Flowers, Floats, Weddings, etc. Industrial Plastics — 2105 Douglas Street.

APARTMENT-SIZE AIR CONDItioner, value $300, asking $145. New single bed and box spring worth $115, asking $75. 385-2180.

USED HOTEL CARPET, APproximately 2000 square yards. Contact manager, Executive House Hotel, 388-5111.

GARAGE SALE, 1649 RICHARDson, 598-7287, household goods, miscellaneous. Saturday and Sunday.

1 SET OF REGULATION SOAP box wheels and axle; 1 set of non-regulation wheels and axle. 477-5667.

701 DUAL 8500 SANSUI AMP, AR-7 speakers, $1,800. Couch; 2 double beds; stove; small fridge. Phone 388-7371 or 592-1653.

COPPERTONE VIKING DELUXE dishwasher, good condition, $50. 479-6666.

GENUINE FIBER OLD TIME steamer trunk, $45; plaid folding flight bag, $16. 598-7926.

MOVING, COLOUR TV; TABLE and chairs; dresser; inflatable raft. 595-5167.

MOVING
British India rug, 11x18, good condition, $400 firm. 658-5104.

7-DRAWER DESK; PORTABLE typewriter; clamp lamp. Call early or evenings, 383-7035.

STEVENSONS FLOORS, CARPET sale. $4.99, $5.99 and $8.95. 304 Old Island Highway, 479-8821.

COMMERCIAL COIN OPERATED washing machines and dryers, $45 each. 592-4229 or 385-5443.

12 CU. FT. ADMIRAL FRIDGE, white, almost new, under warranty, $260. 477-6772.

PICNIC TABLES, STURDY, well made, stained or painted. $30. 382-3355.

3 LIGHT GREEN RUGS, chrome kitchen set, padded bar front. Phone after 4. 386-2892.

DELUXE ELECTRIC TYPEWRITer with case, $140 or best offer. 478-7072.

103 MISCELLANEOUS WANTED

LIGHTING PLANT, 4-10KW OR 10-20 H.P. engine. Also garden furniture and barbecue. Gerry. 385-5708.

VW WESTFALIA CUSTOM TENT or cabin tent, 8x7x5, approximately. 477-6263.

SMALL CRIB WITHOUT mattress, good condition, with approx. 27" Phone 382-2663.

WANTED: APPLE PRESS. CALL Ganges 537-5327 collect.

WANTED: TWO SMALL CHORD organs. Call 382-2663.

WANTED: 3 SECTIONS 5' SCAFfolding, complete. 478-1494.

WANTED: CABOOSE OR CAPtains chairs. 598-6408.

WANTED — WISCONSIN 7-H.P. motor, must be good. 656-1990.

WANTED ENGLISH WOODEN deck chair frames. 592-1602.

0-SPEED BIKES, WANTED TO buy. Any condition. 652-2966.

PIANO WANTED IN ANY CONDItion. Phone 384-3935 or 385-4807.

CEMENT MIXER WANTED, GAS or electric. 478-0184.

WANTED: NEW OR USED KILN, large size. 479-8293.

103 MISCELLANEOUS WANTED

LUNDS
AUCTIONS
Tuesday — 7 p.m.
Friday — 1:30 p.m.
APPRAISALS
For All Purpose
386-3308

KILSHAWS
1115 Fort St.
AUCTIONS
Friday at 7:00
Appraisals
for
Insurance and Sale
PURPOSES
384-6441

THE SALVATION ARMY Needs your re-usable clothing, furniture and household goods. "Help us to help others." Family Thrift Stores. Victoria, Sidney and Langford. For pickup — 386-3295.

BRENTWOOD
BARGAIN BARN
BETTER QUALITY USED
FURNITURE AND APPLIANCES
Before you buy or sell
Compare our Prices
7115 West Saan. Rd. 652-1711

DO YOU HAVE ANY OLD FURniture, old wood stoves, brass, copper, pictures, collectibles, antiques, etc. I will pay cash for articles. 479-2684.

OLD PHOTOGRAPHS AND DAGuerrotypes, particularly portraits and landscapes and pre-WWI books about photography, needed by researcher, 388-6377.

REQUIRE ABOUT 100 YARDS good clean soil fill. Must be reasonably priced. 10 Mile Point area. 382-8021 days. Evenings and weekends 477-6079.

WANTED: 32 PLUS FOOT LADder; 10 plus inch deep wheelbarrow (for cement mixing); miscellaneous painting equipment. 598-6691.

GASOLINE MOTORS, 4 H.P Kohler, rebuilt, heavy duty. 479-1122.

WANTED DESPERATELY; black fuxedo, size 36 approx. Call 385-8996, evenings.

WANTED—GAS DRIVEN DEEP well pump, and tea wagon. 656-5969.

IF YOU ARE MOVING AND have any furniture please call 595-7567.

WANTED — OLD POSTCARDS, pocket watches, china, etc. 595-7567.

OLD PAINTED OR VARNISHED wooden furniture, any condition. 383-2533.

WE BUY FURNITURE, HOUSEhold goods, pictures, tools, etc. Best cash prices. 386-0462 anytime.

WANTED, WICKER PEACOCK chair, good condition, reasonable. 656-3585.

CEMENT MIXER—SMALLER size, reasonable. 478-7507.

REDWOOD LOW ROUND TABLE and 2 chairs for patio. 658-8126.

SELL OLD BOOKS TO THE Haunted Bookshop. 382-1427.

FRIDGES AND FREEZERS bought. 598-7422. All-Temp.

WANTED LEFT HANDED MEN'S golf clubs. Phone 383-6090.

WANTED OLD ELNA SEWING machine, in good shape. 382-5848.

USED CANOE
656-4381

FREE PICKUP OF YOUR SCRAP metal. Motors, pipes, etc. 478-4963.

109 MISCELLANOUS TO RENT

SAWYER SEWING CENTRE
RENT TO OWN — Domestic and industrial sewing machines
840 FORT 388-6228
CLOSED MONDAYS

WHY BUY AND MAKE A MISTAKE?
Rent a telephone answering service from INTERCONNECT, 384-0511.

ELECTRIC CEMENT MIXER, will deliver, 384-0777.

115 SWAPS

650 BSA SPITFIRE PLUS CASH for ½ to ¾-ton pick-up. 592-1744.

116 COINS AND STAMPS

CASH FOR CANADIAN AND British collections. 385-9929 or Saanich Stamps Sales, P.O. Box 4094, Stn "A".

$100 OLYMPIC GOLD COIN Proof, $175 each. Admiral Stamp and Coin Shop, 849½ Fort St., 384-1315.

OLYMPIC COINS, SERIES I-V complete plus deposit box case. $300. 477-2250.

117 ART and ANTIQUES

CHAIR, TABLE AND MIRROR, $100. 3-gallon crockery jug in cask with original Plymouth Gin label, $75. Chime mantle clock, $100. Many china cake and cookie plates. 382-3505.

MAGGIE CAMPBELL'S ANtiques, Royal Crown Derby Mikado Dinner Service, Low Chinese Rosewood Table, Cira 1860. 402 Moss St., 382-4814.

CLOCK REPAIRS
All types, guaranteed workmanship. Pick-up, delivered. Time-Tech Services. 477-5273.

WANTED: QUALITY ANTIQUES, furniture, clocks, rugs, etc. Top prices paid. David Robinson, 384-6425.

CLOCKSMITH.
Repairs, antique clocks, grandfather clocks, watches. Citizens Ltd. 388-4069.

ANTIQUE PLAYER PIANO, EXcellent working order, perfect sound. Will sacrafice, moving. 748-9161, Duncan.

ENGLISH CARVED OAK WRITing desk, $500. Old religious oil painting. 658-8466.

ANTIQUES EXPERTLY REpaired. Call 478-2539.

120 GARDEN SUPPLIES

FAIRBRIDGE
NURSERIES
Duncan, Trans-Canada Highway
Opposite B.C. Forest Museum
Pottery - Pottery
Wrought iron, cement ornaments, etc. Largest selection in B.C., nursery stock, shrubs, trees, plants. 5 acres of display. Tropical house plants. Bring your camera and have fun browsing through the most complete hortic

150 CARS FOR SALE

De Pape

NEVER

NEVER NEVER Make The Mistake Of Buying Your Car Before You See Us!

73 MERCEDES 450 SE
73 MERCEDES 450 SEL
72 MERCEDES 280 SEL
76 ASTRE GT, 3300 miles
75 MGB
75 ECONOLINE Van-100
72 DATSUN 240Z
67 ROLLS ROYCE 4-dr., air
76 DATSUN 280Z 2+2
75 LINCOLN MK IV
75 TRIUMPH TR6
68 TRIUMPH GT 6
74 TRIUMPH Spitfire
74 RIVIERA Loaded
74 ELDORADO w-sunroof
74 AUDI LS 4-dr. auto
74 MAZDA RX4 wgn. auto
73 ELDORADO loaded
75 GRANADA 4-dr., auto.
75 MAVERICK 4-dr., auto
75 PINTO 4-speed, radio
74 DATSUN ½ Ton, auto.
73 MONTEGO Brougham
73 KARMANN GHIA conv.
73 HORNET, auto., 6
73 ASTRE, auto.
73 CELICA, 4-speed
71 MGB, low mileage
70 BUICK Wgn., air
70 TORINO Conv.
70 VOLKS. VAN. Bargain!
68 DATSUN Wgn., auto.
67 TOYOTA Crown
65 ENVOY, 4-spd.

Diagnostic Reports Repair Invoices Available on ALL CARS

100% BANK FINANCING O.A.C.

De Pape

DePape Motors Ltd.
760 JOHNSON ST. 384-8035
D-00264A

SPECIAL

MINI MONTH

BRAND NEW MINIS FROM $2,999

74 THUNDERBIRD Silver, Low Mileage, PS, PB, Air, Radio $6995.00

1975 TOYOTA SR5
1974 VEGA Hatchback
1974 GREMLIN
1974 VW Superbeetle
1974 TRIUMPH TR-6
1973 VW Beetle
1972 AUSTIN Mini
1972 VOLKSWAGEN BUS
1971 VOLKSWAGEN S.W.
1970 MAVERICK
1970 TORINO GT.
1969 AUSTIN 1300
1969 AUSTIN "1800"
1969 MAZDA "1500"
1969 OLDS F-85
1967 ROVER "2000" TC

PLIMLEY

BRITISH CAR CENTRE
1010 Yates 382-9121

VICTORIA, B.C.
Dealer Licence
Number 572A

1963 IMPALA SS, 396, CAM, headers, bored out, etc. Rebuilt turbo 400, shift kit, bucket seats, power steering, power brakes, power windows, craig power play tapedeck, radials, air shocks. Needs paint and body work. $1,4000 invested in motor and transmission. $1,250. Brian 5:30-7:30, 477-0720.

1967 FORD FAIRLANE XL500, 271 h.p. 289, new Holley, new Transgo C4 automatic new dual exhaust, Accell, new brakes, ET diamond spoke mags, pro stock hood, much more. Can produce all bills. $1,500 or offers. Phone 478-2752.

1972 GTO, 455-H.O. IMMACULATE inside. Needs painting out. Owner will consider trade on Pick Up, Boat or what have you. Asking price $3,900. Call 384-0581 daytime and ask for Clarence. After 5 p.m. 384-9424.

LAST OF THE LEAN CATS
1970 Cougar silver with black top, deluxe interior, 351 2V, 4-speed, PS, power disc brakes, F70-14 wheels and tires, heavy duty shocks. Top condition, appearance and mechanical. Phone 477-6537.

1968 VOLKSWAGEN STATION wagon, new paint, tested, good rubber, 1600 super motor, rebuilt in Jan. '76. $1,100, 598-1082.

1964 RAMPLER AMERICAN, good condition $350 or best offer. 479-6570.

1971 PINTO, 34,000 MILES, NEW clutch and radial tires, excellent condition, $1,800. 652-1345.

'74 HONDA 360, 7,250 MILES, everything included, must sell. 598-7323.

63 RIVIERA, ALL FACTORY OPTIONS, needs body work. Taking best offer. 386-6781 No. 23.

64 VW CUSTOM FIBERGLASS, fenders, wide tires, holley carb, quad tapedeck. 384-1827.

1970 MAZDA R-100. EXCELLENT condition, 35,000 miles, $950 or offers. 598-3663.

27,000 MILES. 1968 RAMBLER, excellent condition, $1100, 592-1165.

150 CARS FOR SALE

EMPRESS — PONTIAC BUICK GMC TRUCK — **Pontiac Buick LTD.**

I-W

12 Mon.-12,000 mi. Power Train Service Agreement Available on the Majority of our Used Cars and Trucks!

75 BUICK ESTATE WAGON. Fully equipped, including factory air conditioning, power windows, etc. $7995

73 CAMARO LT. V8, automatic, power steering, power brakes, radio. Excellent condition $4595

73 OLDS. CUTLASS SUPREME. V8, automatic, power steering, power brakes, radio. Finished in yellow with green vinyl top, and matching interior $4495

73 OLDS. CUTLASS SUPREME. V8, automatic, power steering, power brakes, radio, power windows, console, bucket seats. Under 15,000 miles. New condition! $4795

EMPRESS — PONTIAC BUICK GMC TRUCK — **Pontiac Buick LTD.**

382-7121
2867 DOUGLAS AT TOPAZ

Dealer Licence D-447A

B&B CAR SALES

3233 DOUGLAS ST.
TRANSPORTATION SPECIALS

63 VALIANT Auto.	$175
64 PONTIAC Wagon	$175
64 GALAXIE 2 Dr. Htp.	$175
64 VW Beetle	$175
64 VW Wagon	$375
65 CHEV ½-ton	$575
64 PONTIAC Htp.	$100
65 COLONY Park Wgn.	$475
65 CADILLAC	$475
66 CHEV Auto.	$ 75
67 FORD Galaxie	$225
66 VIVA	$125
66 CHEV Wag. Auto.	$175
65 CHRYSLER	$175
68 OLDS Htp.	$550
68 PONTIAC Htp.	$450
64 OLDS Htp.	$175
68 MONACO Htp.	$675
69 VAUXHALL	$475
69 CORTINA	$475
70 MAVERICK	$575
72 TOYOTA Coupe	$975
72 TOYOTA 1600	$975
67 SKYLARK Spec.	$675
68 CHEV. Wag	$475
71 IMPALA	$975

MANY MORE AT LOW PRICES
385-4121 385-4533
B. BOND D00794A J. BARNES

ART'S CAR SALES
310 BAY ST.
383-8302 382-5402 385-5209

LARGE SELECTION OF USED CARS AT THE LOWEST PRICES IN TOWN.

No Reasonable offers refused.
D-00286

VINTAGE JEWEL. 1930 4 DOOR Model A Ford, super street and show machine. Best offer near $10,000. Partial trade of vintage or newer mint Corvette considered. Serious buyers apply to Victoria Press Box 165.

'73 CADILLAC
Local car, top condition. 4-door sedan DeVille with air conditioning. Cinnamon in colour, very appealing. Can be seen at 2985 Foul Bay Road or phone 598-2581.

GET READY FOR SUMMER
Convertible. 1966 Galaxie. P.S., P.B. $800. 595-0148.

75 IMPERIAL

LaBaron, fully equipped, immaculate condition. Call Mr. Baldwin, 388-6641, Rm 122, after 5 p.m.

'68 SUNBEAM ARROW, AUTOMATIC, excellent condition. 1 year test. As new tires, ideal ladies car, very economical. Bargain $825. 382-8670.

LOOKING GOOD!!
'71 Mach 1 Mustang, 351 Cleveland automatic, trac action 50s, mags, tape, radio, custom paint. Phone Lee at 386-0241.

1973 TOYOTA COROLLA 1600, standard 4-speed, AM-FM radio, 8-track tape player, immaculate condition, $2,300 or nearest offer. Call 477-5022.

'69 MACH 1 MUSTANG, 428 Cobra Jet. White with black custom paint and interior. Power steering, power brakes. Racing Dash and Radials. $2800. 384-7681.

OWNERS LEAVING FOR Europe. Must sell 1971 Mazda 616, auto 4 door and 1969 Beaumont, V8, 2 door. Both immaculate. $1,650 each. Phone 595-6897.

MUST SELL, 1971 CAMARO, 350 automatic, power steering, big tires, radio, excellent condition. Asking $3,495 or offers. 383-1292.

1973 MONTE CARLO, PS, PB, factory air, rear window defogger. Phone Duncan 748-1678 days, 748-2934 Eves.

1968 MERCURY MONTEGO, 2-door hardtop, vinyl roof, V-8 automatic. $1,650. 385-6328.

1967 DATSUN, GOOD CONDITION, $750 or best offer. 598-4164 after 4 p.m.

'74 PINTO AUTOMATIC, LOW mileage, lots of extras. 382-0784. After 6 p. p.m.

1973 FIAT 124 SPECIAL, 4-DOOR, must sell. Best offer. Call 595-4135, 10 a.m.-2 p.m.

1967 FORD RANCH WAGON, tested till May '77. $1450. 477-4740.

1971 DODGE COLT 2-DOOR hardtop, standard, $1,600. 598-4371.

1971 CAPRI, EXCELLENT CONDITION, $2300 or offer. 478-9664.

1969 MERC. CYCLONE 390, C, 6, Holly. 384-2883.

"BUY MY BUG", 1975 VW — SUN roof, 384-1712 or 477-4464.

1968 VOLKSWAGEN KARMAN Ghia. 383-9240.

1968 OLDS CUTLASS, EXCELLENT condition, $1,400. 652-2507.

'55 NOMAD, BEST OFFER. 382-6341 before 6 p.m.

'69 AUSTIN MINI VAN A-1 CONDITION, shag and 8 track. 478-2023.

150 CARS FOR SALE

GEM MOTORS HAS VALUE PLUS

UNDER NEW MANAGEMENT

75 FIAT SPIDER 124 Convert. 5 spd. Radio. Low mileage. One owner. $5995
74 M.G.B. Convert. Maroon and Black. Low mileage. Clear $4195
73 BUICK CENTURY Luxus 2 dr. HT. Equipped, low mileage. $3695
74 CHEV. MONTE CARLO 2 dr. Equipped Art. Sharp. $4695
72 FORD LTD Squire Wgn. V-8 AT., P.S., P.B., Lug. Rack $2995
69 ACADIAN 2 Dr. Cpe. V-8, 3 spd., Floor shift. Clean. $2195
68 COUGAR G.T. 390 A.T., P.S., P.B., Radio, Vinyl roof. $2195
68 CAMARO SS 327 4V AT., P.S., Jet Black. Clean $2895
67 COUGAR High Performance, new motor, trans., mags, sharp. $2395
74 FORD ½ ton Step side Box V-8, AT., Clean $2895
73 G.M.C. ¾ ton V-8. AT. $3295
64 CHEV. ½ ton 6 cyl., 3 spd $695
63 CHEV. ½ ton 6 cyl., 3 spd., Clean. $895
59 THAMES Van super Nice. $795

BEFORE YOU BUY GIVE US A TRY
Trades Accepted
Gem Motor Sales Ltd.
480 Esquimalt Rd.
382-7195
D-0058A

B&B CAR SALES

3233 Douglas St.
385-4121

CONVERT'S

65 PONTIAC SS Loaded $1275
68 FIREBIRD 400 $1475
68 MONTEGO Fully Equip. $1475
69 CUTLASS Supreme $1675
66 MUSTANG Convt. $1975

HTPS.

67 SKYLARK Loaded $1475
67 DART GT $1275
66 CHEVELLE $1175
67 OLDS $ 875
68 CHEVELLE $1275
67 FAIRLANE $ 875
69 FIREBIRD $1675

TRUCKS

64 CHEV. Dump $1475
65 CHEV ½-ton V-8, 4-spd. $ 575
68 CHE V½-ton $1075

385-4533
B. BOND D00794A J. BARNES

CONVERTIBLES

68 Dodge Dart GT, V-8 auto, P.S. $1650
65 Mustang 6 standard. Special $ 850

PAINTER MOTORS LTD.
D-00346A
Appointment to view ANYTIME
385-0122 837 Yates

CONVERTIBLES
1965 Oldsmobile Starfire convertible, 1 owner, 56,000 miles, $1,875. 1967 Pontiac Parisienne Convertible, 72,000 miles, exceptionally well maintained, $950. Appointment to see. 384-1721, 477-0510. Sports, Classic Cars. 2825 Bridge. D13451.

1975 MONTE CARLO, 10,500 miles. White vinyl roof over Maroon, 350, power steering, power brakes, power windows, tape deck plus other options. $5500 or trade for older or small car and cash. 656-5837.

AMC '73 MATADOR STATION wagon, 6 cylinder engine, automatic transmission, very economical, like new family car. Will consider trade of older car. $2500. Phone 743-2997.

SELECT

MOTORS 950 YATES
382-6321 384-1322

'73 GRAN TORINO
Squire Wagon, V-8, auto., 41,000 miles, radials. Good condition, $3150.
PAINTER MOTORS LTD.
D-00346A
Appointment to view ANYTIME
385-0122 837 Yates

1971 TOYOTA COROLLA 1200, 2-door coupe, radio, rear defogger, 4 speed, in good condition. 39,000 miles. Asking $1,450 or best offer. 382-5522, 384-1452.

1972 VW BEETLE, AUTOMATIC, exceptional condition throughout, $1,875. Appointment to see. 384-1721, 477-0510. Sports, Classic Cars. 2825 Bridge. D13451.

1972 TOYOTA 1200 WAGON, very clean, tested, $1,475. Appointment to see. 384-1721, 477-0510. Sports, Classic Cars, 2825 Bridge. D13451.

SUMMER'S HERE, '72 COUGAR XR7 convertible, all power, low mileage, 351 V8. 382-9348 after 5:30.

1968 PONTIAC PARISIENNE 327 motor, air conditioning, fair condition, $550 or best offer. 382-8264.

1969 CORTINA, CLEAN, TESTED, runs well, $550. Appointment to see. 384-1721, 477-0510. Sports, Classic Cars. 2825 Bridge. D13451.

1969 AUSTIN 1800, IMMACULATE condition, new tires, $2000, or best offer. Phone after 5:30 478-4697.

SACRAFICE 1973 GREMLIN, EXCELLENT condition, $2,200 firm. 382-8662.

'54 FORD TESTED, IMMACULATE condition, mechanically sound. 479-5057.

1972 CELICA ST, 4 NEW RADIALS, city tested, standard, excellent condition. $1750. Offers 383-9306.

1966 FORD PARKLANE, MOTOR rebuilt, must sell, asking $250. 383-9306. 5 and 8 p.m.

72 DATSUN WAGON, 40,000 miles, excellent. First reasonable offer. 652-2966.

COLLECTOR'S ITEM
1963 Lincoln Continental 4-door convertible. 592-3440.

'73 TOYOTA COROLLA STATION wagon, low mileage, good condition, offers. 477-6364.

1957 CHEV STATIONWAGON, best offer. 1950 Austin for $80. 478-4032.

1970 TOYOTA CORONA, EXCELLENT condition. $1,975. Phone 385-2301.

1959 VAUXHALL, EXCELLENT running condition, $550 or best offer, tested. 384-1639.

1967 CHEVELLE MALIBU CONVERTIBLE, excellent condition, best offer. 743-9413, Shawnigan Lake.

65 BEAUMONT, 2 DOOR HARDTOP, V-8 automatic, dual exhaust, radio, $500 or best offer. 384-6292.

1966 CHRYSLER FOR SALE. Phone 382-7594.

68 BUICK SKYLARK, GS 350, good shape, high mileage. 478-6186.

67 VW BUG, MECHANICALLY A-1, $900. 385-7366.

'73 CHALLENGER, 340, MUST sell, offers. 384-1879 or 595-1816.

61 VOLKSWAGEN, $400
382-3228.

74 CAPRI V-6, 15,000 MILES, EXCELLENT condition, $4,000. 592-9298.

57 CHEV, TESTED, $200
Phone 382-6943 or 382-7271

150 CARS FOR SALE

B M W

Capital City Auto Ltd.

1974 VOLVO 142
Dark Green, Tan interior, AM Radio, Standard Shift.
25,000 MILES
$4,900

1973 BAVARIA
Sahara Beige, Light Brown Interior, automatic, power steering, four-wheel power disc brakes, AM-FM.
27,000 MILES
$8,200

1971 M.G. MIDGET
Gold, Black interior, top and both tonneaus in excellent condition, AM Radio.
26,000 MILES
$2,300

1971 DATSUN 510
Red four-door sedan, black interior, stand., ARB Shift, AM Radio, body moulders.
22,000 MILES
$2,100

Capital City Auto Ltd.
1750 Government St.
386-7508
DL 00162A

INFLATION FIGHTERS

73 VW Beetle	$2172
70 PONTIAC Htp.	$1311
70 CHEV Auto	$1213
70 POLARA Auto	$ 947
70 DATSUN Sprint	$ 540
70 MAZDA	$ 647
69 FAIRLANE Auto	$1047
69 CORTINA	$ 637
69 MINI	$ 550
69 VAUXHALL	$ 515
68 FURY III Htp	$1056
68 MERCURY Auto	$ 910
68 POLARA Auto	$ 847
66 VAUXHALL S-W	$ 397
63 CHEVY II A.T.	$ 425
62 RENAULT	$ 380

Palm Motors

Instant "NO-RED-TAPE" Credit
2936 DOUGLAS AT BURNSIDE
D-00641A 386-8385

Wille Motors

NEW 1976 GOLDEN 'EARS'
MINI VAN CONVERSION
Raised roof, sink, stove, ice box, six cylinder economy, sleeps two, priced to suit the budget conscious buyer.
ONLY $8,500
TRADES ACCEPTED

72 TOYOTA	$1595
72 GOLD DUSTER	$2995
70 JEEP 4x4 auto.	$2995
68 BARACUDA Conv't	$1695
68 CORONET Stn. Wgn.	$1295
67 DODGE Van	$1695

MORE TO CHOOSE FROM
OPEN 9 A.M. TO 8 P.M. DAILY
WILLE MOTORS LTD.
Dir. D-13-645
3240 Douglas at Cloverdale 382-2313

ONE-OF-A-KIND '57 CHEV LUXURY-pack sedan. All power including windows and seat, factory air-conditioning, Hollywood trim, tinted glass, factory exhaust and carb options, breath-taking better-than-showroom condition inside and out; a very special automobile. 385-5960, 383-0162.

VW MICROBUS
RARE MODEL! SUN ROOF! 23 WINDOWS!
New engine and clutch. Excellent condition. I'm only the second owner, made in 1965, asking $1,900. Jamie 598-4948

1968 PLYMOUTH FORD SATellite, 383-2 barrel, buckets, console radio, a real sharp car. Asking $1100 or closest offer. 595-3378 or can be seen at 956 Glen Willow Pl.

68 PLYMOUTH SATELLITE 318 automatic, power brakes, steering. Very good condition. Transmission, alternator, battery, tires, excellent. Snow tires and rims, $1500. 592-2915.

74 CRICKET FORMULA S, TAPE deck, radio, factory tac, radial tires, studded snow tires, 19,800 miles. Asking $3,000. 479-2839 after 5 p.m.

EM CAMINO
72 350 automatic. Air-shocks, mags, and new tires. $3,000. 656-3659.

1963 PONTIAC STATION WAGON, good tires, radio. Body in excellent condition. Not running. $75. 479-4730.

'72 RED CORTINA STATION wagon A-1 shape, 2000 overhead cam engine, four speed, good gas mileage, very reasonable. 478-7656.

1974 PLYMOUTH CRICKET, 2 door, 14,000 miles, tested. Estate sale. Floor shift. Immaculate. $2695. 478-6455.

1970 AUSTIN MINI 1000, LIKE new condition, new paint, Michelin radials, tune up, 45 m.p.g., $1995 or best offer. After 7. 478-6153.

MUST SACRIFICE 1968 METEOR montcalm convertible, excellent condition, $1,500 firm. Phone 479-2812, 598-3750 evenings.

1969 MAZDA 1200, NEW TIRES, new brakes, new exhaust system, tested. Low mileage, rebuilt head. $900 or offer. 478-8703 after 6 p.m.

'71 CORTINA, IN GOOD CONDITION, $1,300 or nearest offer. Phone after 5. 385-8456.

1965 RAMBLER, GOOD MOTOR, good rubber, good body, no clutch. Free. 2738 Roseberry Ave.

CLASSIC '55 JAGUAR MARK VII, restorable. Best offer. John Murphy, Box 3341, Courtenay, B.C.

'65 CORVAIR, 2-DOOR, GOOD condition, radio, $800 or offers. 655-2296.

1970 TOYOTA COROLLA, EXcellent condition, offers. 477-3314 or 386-7683, Owen.

1974 BUICK APOLLO, COMPACT car, power brakes, power steering, automatic. $3,850. 382-5578.

970 MALIBU 2 DOOR HARDTOP, low mileage, excellent condition. 656-2173.

974 VOLVO WAGON, 36,000 miles, excellent buy at $5500. 642-5080.

68 DATSUN, NEW MUFFLER, brakes, battery. Runs well, body n good condition, $800. 642-3513.

TRANSFERRED, MUST SELL, 71 Austin 1300, new brakes, battery and tires, view for offers. 383-6358.

948 FORD COUPE DELUXE, good condition. Asking $2200. 748-1401 after 6.

'68 OLDS 98, NEW TIRES, EXcellent mechanical condition, slight body damage, $850 477-4969.

1969 VOLKSWAGEN SQUAREback, automatic, radio, good condition, $1,900. 386-9751.

70 MAZDA 1200, GOOD CONDITION, $1000 or best offer, between 8-12 a.m. 384-2180.

150 CARS FOR SALE

METRO TOYOTA

RECONDITIONED TO B.C.A.A. SPECIFICATIONS!

100% - 12 MO.

POWER TRAIN WARRANTY WITH THE MAJORITY OF THESE CARS!

73 Mustang
74 Camaro
73 Monte Carlo
71 Seibring
74 Mercedes 450 SE
74 Audi
73 Alfa Spyder
74 Gremlin 'X'
74 Volvo 164E
70 Swinger
75 XR7
73 Mach I
74 Nova
73 Celica
73 Gran Torino Wgn
72 Corolla
70 GTO
75 SR5
75 GMC
74 Ford E300
73 IHC ½ Ton
74 Ford ¾ Ton
75 Hilux P.U.
73 Courier P.U.

UNDER $2000

72 VW 411
74 Gremlin
69 Charger
72 Pinto
71 Cougar
69 Skylark
70 Crown
71 Ford

UNDER $1500

69 VW
69 Pontiac
69 Corona
69 Monaco
71 Corolla
71 Renault
66 Rover
69 Scout
69 Chev. Wgn.

UNDER $1000

69 Coronet
67 Olds.
68 Chev.
66 Comet
65 Malibu
68 Cortina
65 Chrysler

UNDER $500

69 Cortina
66 Buick
67 Pontiac

100% FINANCING AVAILABLE O.A.C.

AND REMEMBER!

NO REASONABLE OFFER REFUSED

Open 9 a.m. - 10 p.m.

CALL NOW! 386-3516

Metro Toyota Ltd.
625 Finlayson
Dealer Lic. 00431A

METRO TOYOTA

'67 FORD CUSTOM 500, EXcellent condition, low miles, asking $950 or best offer. 478-1033.

1970 VALIANT DUSTER 340 V8, vinyl top, immaculate condition, $2200. 658-8222.

'72 DODGE COLT, 36,000 MILES, good condition, standard, radials, offers. 652-3208.

68 BUICK RIVIERA, MECHANICALLY rebuilt, needs body work. Offers to $1000. 595-3298.

67 FORD, HT, P.S., P.B., NEW 289 auto, new tires, offers to $1000 or trade for truck or van, 388-9032.

'65 VOLKSWAGEN SQUARE back. Options-radio, tape deck, studded winter tires. $500. 383-1481.

'67 VOLKSWAGEN FASTBACK, new paint, excellent condition, $1250 or offers. 382-7041.

150 CARS FOR SALE

Garden City Auto Sales LTD.

WE REALLY Come Through for YOU!

75 Ventura H.B.
74 Dart 6 cyl., Auto
74 Cuda 318 Auto
73 Malibu Auto
73 Valiant Auto
73 Scamp Auto
73 Cutlass Auto
72 Malibu Auto
69 Cougar Conv't
68 Corvette
61 Corvette Auto

TRUCKS

75 Ford ½ Loaded
75 GMC Sierra ¾
75 Ford ¾ Auto Super Cab
75 Ford ¾ Auto
74 Sprint 4-sp.
74 GMC ½ 6 cyl.
74 Ford F-250
73 Courier
73 Ford ½ Auto
72 Courier
70 Chev. ½ Auto.
70 IHC ½ 4x4

No Reasonable Offer Refused

HAVE THE UNITS CHECKED BY OUR SERVICE DEPT. at Our Expense

2978 Douglas
382-9111
DLD-3790

S&H TOYOTA

CLEAR OUT

ECONOMY TRANSPORTATION

70 DATSUN	$586
69 CHEV	$692
69 FORD	$483
68 CORTINA	$281
68 EPIC	$487
67 FORD	$268
67 CORTINA	$276
67 FORD SQUIRE	$293
66 VIVA	$372
66 FORD	$657
66 CROWN	$379
65 AUSTIN	$468
64 CHEV	$484
64 RAMBLER	$491
64 VALIANT	$377
64 COMET S.W.	$463
61 COMET	$276
61 VAUXHALL	$289

HURRY FOR BEST SELECTION

Saunders and Hitchman

Sales & Service Ltd.
2040 Cadboro Bay Road
At Fort and Foul Bay
Dealer Lic. 00566A
592-2471

1971 TOYOTA COROLLA 1600, good mechanical condition, body needs a little work. 595-2625 after 6 p.m.

1970 CHEV. TOWNSMAN STATion wagon, tested until March 77, new paint, phone after 5:30 478-4697 $2,500.

'64 MERCURY PARKLANE, 4-door sedan, $385. '65 Pontiac 4-door hardtop, $495. Both in good shape. 652-3700 and 385-0017.

1965 RAMBLER AMBASSADOR V-8 automatic, power steering, power brakes, low mileage, excellent condition, $775. 382-5402.

1975 AMC PACER, LIKE NEW, still under warranty. Loaded with extras. Cost $5,650. Asking $4,600. 386-8212

1967 COUGAR AUTOMATIC, power steering, power brakes, radio, vinyl roof, 477-3066 or 477-4303.

'69 CHARGER 383 AUTOMATIC, console, big bolt slotted chrome rim, needs some body work. $2000 or best offer, 478-5279.

1973 CELICA ST, EXCELLENT condition, $2700. 592-1005.

1970 MUSTANG FASTBACK, very clean, $3,000. 479-9275, 382-3532.

MOVING MUST SELL, 1972 Toyota Crown deluxe model, $2,000 or offers. 383-9897.

1954 MONARCH STATION wagon ambulance for sale, 40,000 miles. To view contact 656-4735.

1974 ASTRE GT, GREEN WITH white stripe, 4-speed, good condition, $3000, 383-3408 after 5 p.m.

'62 MERCURY METEOR AUTOmatic, runs well, $200 or best offer, 382-7461.

1974 CHEVELLE MALIBU CLASsic, 12,500 miles, $4,150 firm. 477-0388.

1975 HONDA HATCHBACK STANdard, mint condition 11,600 miles. 2751 Richmond Rd.

MUST SELL '69 CAMARO, $1,750. View at Brentwood Texaco or phone 385-1045.

'71 MAZDA ROTARY, EXcellent condition. Offers. 385-1590. Ask for Jim.

RESTORED
'59 Edsel 2 dr. ht. Sell or trade for van. 478-7898.

MUST SELL; 1975 DATSUN 710, low mileage, phone after 5 p.m. 595-4935.

1974 TOYOTA COROLLA, $2,750. Good condition. 592-2076.

1962 VW BEETLE, SUN ROOF, tested, $600, 479-1495.

'69 BUICK SKYLARK 2 DOOR hardtop. Phone 479-3829 evenings.

1951 CADILLAC HEARSE, MINT 383-6250.

150 CARS FOR SALE

ENSIGN CHRYSLER PLYMOUTH

ENSIGN'S SALE

CARS CHECKED BY CAR CLINIC DIAGNOSTIC CENTRE.

GOVERNMENT INSPECTED

2-YR. WRITTEN WARRANTY

100 PER CENT BANK FINANCING O.A.C.

Huge Selection

67 Rambler 440
67 Chrysler Newport
68 Plymouth Belvedere
68 Pontiac Laurentian
68 AMC Ambassador
68 Dodge Dart
68 V.W. Beetle
69 Pontiac Safari S.W.
69 Rambler
69 Mazda 1200
69 Plymouth Fury
69 Volvo 144 S
70 Ford Custom 500
70 Pontiac Lemans
70 Ford Fairlane S.W.
70 Chrysler New Yorker
70 Ford Maverick
70 AMC Hornet
70 Mercury Marquis
71 Dodge Dart
71 Volkswagen 411
71 Plymouth Satellite
71 Plymouth Fury S.W.
71 Plymouth Fury II
71 Ford Maverick
72 Plymouth Fury II
72 Olds Cutlass
72 Toyota Corona
72 Firenza
72 Datsun 510 S.W.
72 Mazda 616
72 Mercury Montego
73 Jaguar XJ-6
73 Datsun 1200
73 Ford Maverick
73 Fiat 128 S.W.
73 Datsun 610
73 Plymouth Regent S.W.
73 Chrysler Newport
74 Dodge Crestwood S.W.
74 Mercury Bobcat
74 Plymouth Fury II
74 Plymouth Satellite
74 Datsun 610
74 Volkswagen Beetle
74 Volkswagen Audi
74 Mazda RX4
74 Volkswagen Bug
74 AMC Matador
74 Plymouth Fury III
74 Pontiac Astre Hatchback
75 Ford LTD S.W.
75 Valiant Brougham
75 Plymouth Fury S.W.
75 Toyota Corolla S.W.
75 Valiant Scamp
75 Volkswagen Bug
75 Ford Ltd
75 Valiant Duster
75 Honda Civic
75 AMC Pacer
75 Fury Custom
75 Gran Fury
75 Plymouth Fury Sport
76 Volare Premier

PLUS MANY MANY MORE

ENSIGN

Chrysler-Plymouth Ltd.
DOWNTOWN
YATES at COOK
Dealer Licence number D-495A
386-2411
Open Weekdays Till 9:00

'69 CONTINENTAL MARK II, $3,750; '69 Marquis 4-door hardtop, $1,500; '68 Datsun sports car, $950. Phone 384-4237 after 5 p.m.

'65 PONTIAC V-8 AUTOMATIC, runs good, looks good, new parts and extras. $550 or offers. 1452 Gladstone Avenue.

1968 COUGAR, XR7, EXCELLENT condition, excellent running order. $1,800 or best offer. 478-9886.

MUST SELL 1972 RENAULT 12TL, automatic, immaculate, 1 owner, $1,595. 385-1347.

GOOD '63 VOLKSWAGEN BEEtle, $525. 642-3475.

1974 VOLVO STATION WAGON, $6,000. 592-2076.

1952 3½ LITRE RILEY. 384-6339. No triflers.

150 CARS FOR SALE

Speedway MOTORS LTD. AUDI PORSCHE VOLKSWAGEN

SUMMERTIME Go Anywhere SPECIALS

1965 VW Bug Green 6628-A $790.00
1965 VW Bug Red P1256a $740.00
1965 VW Bug Green 6711-A $680.00
1966 VW Bug Blue 6562-A $870.00
1972 VW Bug Yellow 6535-A $1440.00
1965 VW Bug Green 6628-A $670.00
1965 Sq. Back VW 6442-B $950.00
1965 VW Sq. Back Blue P1202 $850.00
1970 VW Sq. Back Green P1204 $1690.00
1970 Datsun Sdn. Red 6659 $1440.00

SPEEDWAY MOTORS

THE FUN IN THE SUN PEOPLE

1972 VW Chimo
1972 VW Westphalia
1970 VW Dorper

THE AFFORDABLES!

DOWNTOWN

971 Yates Street at Vancouver
Dealer Licence No. D-00486A
385-2415

MID SIZE
68 OLDS CUTLASS SUPREME — Small V-8. Power steering and brakes, radio. Esso Clinic tested, new rubber, a nice car. Carries our 6 mo. warranty. $1995

SMALL SIZE
69 AUSTIN AMERICA very clean tested only 50,000 miles, automatic transmission economy plus. Carries our 6-month warranty. $1295

CHEAP SIZE

70 PLYMOUTH Fury III	$1395
69 MAZDA 1500 sedan	$1295
68 CHRYSLER, 1 owner	$1095
68 GALAXIE, P.S., P.B.	$ 840
67 CHEV. Van, automatic	$1295
66 PLYMOUTH Belvedere	$ 850
66 PARISIENNE	$ 639

ALL OFFERS CONSIDERED
1513 QUADRA at PANDORA
384-8191 DL0041A

J. C. MOTORS

75 MONTE CARLO	$5495
73 MAZDA ROTARY	$2395
70 T-BIRD Landau sedan	$2995
70 PONTIAC sedan	$1495
69 FAIRLANE GT V-8, auto	$1695
69 RIVIERA Loaded	$2995
69 BUICK Skylark	$1895
68 CHEVELLE Wgn, 6 auto	$1795
68 BUICK Skylark	$1795
68 FORD sedan V-8, auto	$1595
68 DODGE HT, V-8 auto	$1495
68 SATELLITE	$1295
67 PLYMOUTH Belvedere	$ 895
67 FIREBIRD V-8 auto	$2395
67 COUGAR V-8, auto	$1995
66 OLDS Cutlas V-8 auto	$ 995
66 CADILLAC Fleetwood	$1995

J. C. MOTORS LTD. D-00115A
837 YATES ST. 384-0921

'64 MALIBU SS, RARE AMERIcan model, 283 4-barrel, factory air, power steering, power brakes, automatic. $900 or offers. 2839 Austin Avenue.

REDUCED PRICE- '72 COUGAR XR7, 31,000 miles, lady driven since new, power steering and brakes. Excellent condition. Must sell. 384-6777.

MUST SELL
'63 Pontiac 4 door sedan 283 V8 automatic—radio. Good condition and government tested. $600 or offers. 382-9451.

1973 DUSTER 340, 4 SPEED, power steering power disc brakes, 34,000 miles, many extras, $3750 or offers. 382-6308 after 5 p.m.

'67 CHEV BEAUMONT STATION wagon, power steering, V8, standard, positraction, $1200 or offers. 388-9348.

'69 BEAUMONT, GOOD CONDITION, $950 firm. D1228 383-7542 Ron's Service 1513 Quadra. Appointment to view.

DELUXE '69 V-W. BEETLE, IMmaculate, light blue, $1,500. 386-6593.

'69 FAIRLANE, RE-BUILT ENgine, guaranteed. $850 firm. 383-7542.

'67 RAMBLER REBEL, 2-DOOR, 6-cylinder, good shape. Take offers. 386-9429.

'70 Volks station wagon, excellent shape, 42,000 miles, $1,650. 595-8084 anytime.

1973 DATSUN 510 2-DOOR, 4-speed, excellent condition. $2,200 or best offer. 592-3472.

'69 GRAND PRIX ALL POWER option, mags, tilt, and more, immaculate $2,500 or offers. 382-2653.

1974 VOLKSWAGEN BEETLE, 7,000 miles. Phone 598-2439.

'67 VIVA, RADIO, TESTED, must sell, offers. 479-5451.

1956 OLDSMOBILE 88. PHONE after 5. 598-4963.

'72 TOYOTA COROLLA GOOD condition. Offers. 384-1946.

1970 CUTLASS, TRAILER HITCH, $1100. Call 384-6081.

1971 DATSUN 1200. 4 ON 4, RADIals, economy plus. $1,450. 656-3750.

150 CARS FOR SALE

YOU CAN EXPECT A Great Deal From . . .

Cornell CHEV/OLDS **Cadillac** CHEVROLET TRUCKS Sales/Service 385-5777

OPEN 'TIL 9 P.M.

ISLAND'S FINEST SELECTION

"Your Reasonable Offer Accepted"

ALL CARS AND TRUCKS TESTED

75 FIAT 128
75 CUTLASS 4-dr.
75 CELICA 5-speed
75 PLYMOUTH Duster HT
75 MONZA
75 MATADOR 2-dr HT
75 CHEVELLE 4-dr
75 IMPALA 4-dr HT
75 VEGA Hatchback
75 NOVA 4-dr
75 CHEVROLET 4-dr HT

74 ELDORADO
74 CHRYSLER 4-dr HT
74 PONTIAC LeMans
74 VEGA Estate Wgn
74 VEGA Hatchback

73 CUTLASS Supreme HT
73 CUTLASS 4-dr.
73 CHEVELLE 2-dr HT
73 OLDS Custom Cruiser
73 CORTINA GT
73 TORINO Stn. Wgn.
73 CADILLAC
73 VEGA Hatchback
73 CHEVELLE 4-dr
73 CADILLAC Coupe De Ville
73 CHEVELLE Wgn.

72 METEOR HT
72 MAVERICK 2-dr
72 PONTIAC HT
72 CORTINA
72 TOYOTACelica
72 MONTEGO
72 MAZDA 1800 Stn. Wgn.
72 FORD Custom
72 TOYOTA 4-dr
72 FIAT 128
72 FIRENZA

71 CAPRI
71 MATADOR
71 VEGA Hatchback
71 OLDS Delta HT
71 PINTO 2-dr
71

150 CARS FOR SALE

Parkdale FIAT SAAB

71 Super Beetle
74 Fiat 128 Coupe
73 Fiat 128 2 dr.
72 VW camper
72 Fiat 124 4 dr.
75 Fiat 124
75 Fiat 128 2 Dr.
75 Saab 99
68 Toyota wagon
64 Morris 1100
70 Vauxhall Victor
69 Toyota Corona
69 Toyota Sprinter

100% BANK FINANCING
12.75% O.A.C.

ALL CARS GOVERNMENT INSPECTED
OPEN 9 a.m. - 6 p.m.

LATE SHOPPING?
Open Mon., 9-9

PARKDALE MOTORS LTD.
2151 BLANSHARD
By Memorial Arena
386-2277 D.L. 13683

GREAT FOR THE HOLIDAYS, economical 1974 Pontiac Astre hatchback, all tuned up and ready to go, copper colour, 17,500 miles, automatic, radio, rear window defrost. Make your offer on $2800. 382-3856 or no answer 477-5685.

1974 HORNET HATCHBACK, red, white vinyl top and custom stripe, automatic, radio, economical 6-cylinder engine, rear defroster, extra tires and rims plus more extras. $3,000 or offers. Phone 656-4770.

1970 CADILLAC ELDORADO, Excellent condition, air, power steering, power brakes, power windows, power seats, power door locks, AM-FM stereo, tape deck and much more. $4,000. 595-0653.

'75 CELICA GT, 5 SPEED, AM-FM tape deck, Cibie headlights, radials, 5500 miles. $4900, (older truck on trade). Call Clayton after 5, 478-7721.

1958 MERCEDES 219, RECENTLY safety inspected, 6 cylinder gas, clean interior. 1957 Mercedes 220-S for parts. 1965 Chev panel, 6 cylinder, 4-speed transmission. 382-5300.

1973 PINTO RUNABOUT, AUTOMATIC, radio, exceptionally clean, $1,875. Appointment to see. 384-1721, 477-0510. Sports Classic Cars, 2825 Bridge. D-13451.

'68 CAMERO SS 396, STOCK 350 horsepower, 3-speed turbo, positrack, new exhaust, radials, power disc brakes, AM-FM radio, very clean. 478-0264 after 4 p.m.

1971 DODGE COLT, EXCELLENT condition, standard, 2-door, new clutch, long life battery etc. Must be seen to be appreciated. 598-3583, 384-8773.

1972 BUICK SPORTSWAGON, V8, automatic, power steering, power brakes, radio, roof rack. One owner. Very good condition. 592-9013.

1965 CHEV IMPALA, 4-DOOR hardtop, V8 automatic, power steering, power brakes, radio, good condition throughout. $390 or best. 382-9496.

1968 COUGAR 302, HOLLY, CYclone headers, excel ignition, new tires, vinyl roof, immaculate condition, must be seen. $2,300. 658-8361.

1972 VEGA HATCHBACK, RADIO, 4 speed, new brakes and battery. Good condition. 34 mpg. Closest offer to $1800. 746-7663 Duncan.

'72 FORD CUSTOM 302, RADIO, power steering, well maintained, good family car. $2000 or offers. 385-0894.

'64 VALIANT 4 DOOR STANDard, family car, reconditioned, tested, offers to $575. 879 Transit Road, 598-2560.

1953 FORD CONSOLE-CORTINA, $180 or best offer. Near new battery, 45 month warranty $35. 478-1466.

AIR-CONDITIONED 1970 TORINO V8, automatic, P.S., P.B., 40,000 miles, good condition. $2,200. 477-4981.

1969 VOLKSWAGEN BEETLE DEluxe, excellent condition. Michelin Radials, radio. $1450. 479-3101 after 6 p.m.

1973 OLDSMOBILE TORONADO, all power, two door, AM-8 track radio, cruise control, good condition, $3800. 382-4960.

1966 PARISIENNE 2-DOOR hardtop, immaculate inside, needs some body work, V-8 automatic, $240 or best. 383-7662.

1962 VORVAIR MONZA 4-DOOR automatic, new metallic green paint, $550. 1962 2-door standard, $500. Phone 385-8122 or 652-1587.

QUICK SALE WANTED
1972 Buick 350 V-8, 3 speed, 4 door hard top, power steering, power brakes, extras, only $2650. 592-1587.

1972 PINTO HATCHBACK, radio, automatic, good condition, $1795. 383-4673 weekdays call after 5 p.m.

1975 ASTRE HATCHBACK AUTOmatic, less than 4,000 miles. Excellent condition. Must sell. $3600. 383-8298.

'74 RENAULT GORDINI, 11,000 miles, like new, asking $4000. 382-9730.

'69 DODGE DART 340 4 SPEED, good condition, trade for van or sell. 384-3569.

1973 PINTO WAGON, 24,000 miles, excellent condition. $2,300 or best offer. 383-8607.

1967 MERCEDES 230S RECENT top overhaul, good condition and runs well. 656-3614.

'61 CORVAIR, AS IS. ALL offers considered. Phone 383-0318. To view 28 Lotus.

'55 FORD, PARTIALLY REBUILT motor, excellent body. $850 or best offer. 656-2646, Rick.

1970 THUNDERBIRD, FULLY loaded, must sell, will take offers. Phone 382-1581.

'70 PONTIAC LEMANS STATION wagon 350, excellent condition. $3,000 or best offer. 478-0229.

1970 FIREBIRD ESPRIT, 350, 4 speed, AM FM, 50,000 miles, new wheels and tires. 477-8344.

1975 HONDA CIVIC HATCHBACK, standard transmission, excellent condition, $2,795 firm. 652-2540.

1964 VOLKSWAGEN, EXcellent condition, tested, new brakes, radio. $750. 592-3182.

1971 PINTO 4 SPEED, EXcellent condition, tested, snow tires included. $1,850.1479-4054.

1970 ECONO 4 DOOR SLANT 6, low mileage, a beauty. $1,800 or offers. 652-3165.

'65 PONTIAC, 6 STANDARD, good condition $450 or best offer. 383-5948.

'62 RAMBLER. LOOKS LIKE new. Good reliable transportation $275. 479-7429.

'71 DATSUN. GAS SAVING, clean, good running car $875. 479-7429.

1974 VEGA, 3 SPEED AUTOMATIC LX deluxe, low mileage, offers, phone 382-9549.

1967 LTD 2 DOOR HARD TOP, $1,200. 656-1948.

1968 DODGE 4-DOOR, SLANT 6, auto, must sell. 386-1904.

'69 MUSTANG 6 AUTOMATIC, excellent condition, offers. 478-6182.

'65 ACADIAN, GOOD RUNNING condition. $125. 385-2372.

'71 VOLVO 142-S, $2800. 658-5056.

1970 VOLKSWAGEN BEETLE, phone 385-4150 after 6 p.m.

1966 CHEV. NOVA 283, NEW paint, good shape, $1,395. 382-9948.

1975 CHEV MONZA 2+2, LOADED with extras, phone 478-5638.

'58 VW BUG, GOOD CONDITION, needs second gear, offers. 385-2372.

150 CARS FOR SALE

VICTORIA DODGE CHRYSLER ON YATES

"HAS THE BEST FOR YOU"

75's

VW Westphalia
Toyota Corolla 4 dr., Std.
Cricket S. Wagon
Valiant Custom 4-dr. sdn.
Dart Sports 2-dr. Htp.
Maverick 4-dr Sedan
Tradesman B200 Maxi Van
Toyota Corolla St. Wagon
Volvo 245 St. Wagon
Datsun 710 St. Wagon
Colt Carousel 2-dr. Htp.

74's

Satellite Sebring 2 dr. HT
Satellite 4-dr. Sedan
Satellite 2-dr. HT.
Volkswagen Beetle
Tradesman B300 Window
Toyota Corolla St. Wagon
Satellite Sebring Plus
Plymouth Fury III 4-dr.
Ford Ranger ½-ton P.U.
Plymouth 4-dr Sdn., x-RCMP
Chev 4-dr. Sdn., x-RCMP
Toyota Corolla 2-dr. Htp.

73's

Toyota Corona 4-dr. Sedan
Toyota Corolla St. Wagon
Mazda St. Wagon
Toyota Corolla 2-dr.

72's

Firebird Esprit 2-dr.
Cortina St. Wagon
Ford Courier Pickup

71's

Vauxhall 2-dr., auto.
Toyota Corona 4-dr. Sdn.

3 Years Oil Changes
As Per Manufacturer's Specifications

THE DOUBT IS OUT
When you buy a 1971 Car or Newer
WE GIVE YOU
30 Days or 1,000 Miles
100% Power Train Warranty
At No Cost To You

ALL UNITS CLEARLY PRICE TAGGED

VICTORIA
DODGE CHRYSLER
819 YATES 384-8174
Hours Mon.-Fri. 9-9, Sat. 9-6
Dealer Licence No. D00867A

BILL CARTER
CARS LTD. D 13601

66 KARMAN GHIA $900
71 TOYOTA Auto $1400
67 METEOR Stn wgn $600
67 DODGE Coronet $600
65 PLYMOUTH Auto $600
68 RAMBLER 6 Auto $400
66 AUDI front wheel dr. $900
66 SUNBEAM Minx A-1 $700
69 CORTINA Std $800

Large Selection of Transportation SPECIALS
2528 Government
385-1716

INFLATION FIGHTERS
'66 Volks Beetle $695. '65 Volks Beetle $495, '64 Volks Beetle $395, no reasonable offers refused while they last. Phone 477-9166, Shelbourne Auto Mart, 1640 Cedar Hill X Rd. DL-00856A.

'69 ACADIAN 2 DOOR, RADIO, auto V8, PS, PB, 49,000 original miles. Excellent mechanical shape. New muffler and shocks. 4,000 miles on radials plus two snow radials. Tested till March '77. Easy on gas. $2,000. 478-4017.

ESTATE SALE — 1967 FORD 6-passenger wagon. Maintenance T.B.A. $1,838. Receipts available for review. For appointment telephone 383-3497. Viewing Sunday May 16. Selling price $1,450. Financing available.

VINTAGE, 1921 FORD MODEL T, C Cap pickup. Needs plugs and coils to start, body work. Or trade for camper. Must be gone by June 1st. Asking $1000 or best offer. 478-5267.

1970 GALAXIE 500, 2-DOOR hardtop, 351 V-8, power steering, disc brakes, 42,000 miles, extras, excellent condition. Phone day 384-1144 loc. 44; evenings. 383-6923.

1969 MERCURY MARCIA CONvertible, low mileage, completely powered. 386-3754 before 1 p.m. and after 10 p.m. anytime weekends.

'66 MUSTANG 289, SYNCHRO 3 speed, tested, new paint, clean, $1,750 or best offer. Days. 383-3321, evenings. 386-7411.

1970 MAZDA 1200 2 DOOR, 4-speed, just tested, offers. Phone after 5 p.m., 383-7046.

'69 PONTIAC 2 PLUS 2, V-8, AUtomatic, bucket seats, console, wide tires, excellent shape in and out. Best offer. 385-1905.

1975 PONTIAC CATALINA, 2 door hardtop, fully automatic, including radio $4,000 or best offer. 652-3473.

EXCELLENT
1972 Buick Centurian fully equipped, low mileage, $3,400 or offers. 382-5494.

MUST SELL ONE: 1972 VOLKSwagen panel van, $3,300. 1968 El Camino $2,700. 658-1091 after 5 p.m.

1966 CORTINA GT, PERFECT for second car or student car. Excellent condition. Rebuilt motor, new brakes. 652-5534 after 6 p.m.

66 CHEVY II 2 DOOR SEDAN, 6 automatic, 35,000 original miles. Offers. 383-1394 between 5 and 8.

BUICK SPECIAL, 1955 RUNS well, just tested, ring Chris. 598-1221.

'63 FAIRLANE COUPE, V-8, GOOD rubber and running gear, good interior, needs engine work. 386-1676.

'59 ZEPHYR AUTOMATIC, GOOD running order $125 or offer. 478-8836.

$3,500 TAKES. 1974 TOYOTA CElica ST, sun roof, automatic. 383-7024.

'74 BROWN DUSTER, 2 DOOR, 6 cylinder, automatic, radio, vinyl roof, and many extras. 384-2220.

'71 VW SUPER BEETLE, GOOD condition, best offer. 479-4117.

1970 MAZDA, GOOD CONDITION, tested, $900. 382-7070.

1969 FIREBIRD 350 4 SPEED, good condition, 478-2737 after 5.

1968 FIREBIRD GOOD CONDItion, 350 4-speed, 384-8830.

150 CARS FOR SALE

DOUGLA VOLKSWAGEN
PORSCHE
AUDI

DEMO SALE!!

AUDI 100 LS
AUDI FOXES
VW SCIROCCOS
VW RABBITS
All Offered at Substantial Savings!

PREMIUM USED

75 FIAT 128 sedan. 4 speed and radio $3395

75 MAVERICK 4 door sedan. 6 cylinder automatic, power steering, power brakes, radio. Clean, low mileage unit $4295

74 VW DASHER, 4 door, automatic. Very clean, and low mileage $4595

73 AUDI 100 GL, 2 door. Automatic, and radio $3695

73 AUDI FOX, 4 door, 4 speed with radio. A good, clean, low mileage automobile! $4195

72 TOYOTA 4 door, radio, and 4 speed $2495

71 DATSUN 4 door, 4 speed and radio $1895

USED SPECIALS!

74 GREMLIN 'X' 3 spd. $2495

73 FIAT 128 $2095

71 BMW 1600 $3595

71 DATSUN '510' $1195

70 MAZDA 1200. Clean! $1195

60 CORTINA, 4 spd. $1195

64 VALIANT std. trans. $895

TEST DRIVE A
'76 RABBIT
Large Selection Available!

100% FINANCING O.A.C. SCOTIA PLAN

Douglas Volkswagen Ltd.
Porsche - Audi
3329 Douglas Street
388-5466
Dealer Licence 00341A

AUSTIN 1100, 1965, DESPERATE to sell and will bargain, 57,000 miles, good transportation, $400, 4-7, 382-2073.

1966 DODGE POLARA 318 V-8 AUtomatic, powdr steering, low mileage, one careful owner. $1195. 592-4161.

'69 LTD, V-8 AUTOMATIC, power steering, power brakes, excellent condition, $1400. 478-9858 after 5 p.m.

1966 PONTIAC PARISIENNE 2-door hardtop, new tires, good condition, little body work required. $330. 384-1823.

MOVING MUST SELL 1974 DATsun B-210, 2-door, standard, radio, face-deck, 32,000 miles, $2,700 or best offer, 478-1804.

1968 FORD STATIONWAGON 289 automatic, PS, PB, new muffler, tailpipe and tires. Just tested. $995 firm. 385-5475.

BANK REPOSSESSION IMMACUlate 1975 Pinto station wagon with numerous options, open to bids. Phone 388-4441 between 9-5.

'72 VW BEETLE, GOOD CONDItion, asking $1,800 or offers, phone Ron Hinkelman 385-9746, 9-5 weekdays.

1972 PINTO SQUIRE WAGON, automatic, radio, very clean, $2175. Appointment to see 384-1721, 477-0510. Sports Classic Cars, 2825 Bridge. D-13451.

'73 GRAN TORINO STATION Wagon, 351 automatic, power brakes and steering. No reasonable offer refused. 598-4683.

'70 OLDS 2-DOOR HARDTOP, low mileage, one owner, immaculate condition, must be seen to be appreciated. 592-3051.

'71 DUSTER 318 AUTOMATIC, 59,000 miles, excellent shape, offers. 385-2735 after 6.

'61 PLYMOUTH BELVEDERE, blue and white, 6 cylinder automatic, radio, tested. 477-4656.

'72 TRIUMPH GT 6, LOW MILEage with mags, radio and heater, 477-9282.

'66 FALCON SPORTS COUPE, 289, auto., P.S., P.B., radials, excellent condition. Best offer 383-5897

'68 REBEL 6 CYLINDER AUTOmatic, much work done, $650 or best offer. 479-5770.

'69 PLYMOUTH, '59 THUNDERbird. 479-5659.

'68 BUICK SPECIAL 2-DOOR. Good condition. $1275. 479-4865.

150 CARS FOR SALE

Brian Holley MOTORS LTD.
FIAT VOLVO LANCIA

BIG THINGS ARE BREWING!

WATCH OUR ADS NEXT WEEK FOR AN IMPORTANT Announcement

GEARING-UP SPECIALS!

74 VOLVO 142 GRAND LUXE. Popular met. Bronze with black leather. 4-speed, plus overdrive and only 12,000 one-owner miles. $5895

74 FIAT 128 2 dr., red, sport wheels, Ansa exhaust, very clean cut $3095

74 FIAT 128, 4 door. Bright yellow, AM-FM radio, only 16,000 miles $3295

74 VOLVO 145 wagon. Fuel injected, 4-speed, one owner, local car. Dark green $5895

74 BOBCAT VILLAGER wagon. Automatic, radial tires, custom interior. Pretty metallic copper $3695

74 FIAT 128 S.L. Sport Coupe. Rally stripes, tinted windshield, special exhaust $3595

73 FIAT 128, 4 dr. Dark blue, radio, side mouldings. Great second car! $2895

71 VOLVO 145 wagon. 4 speed, custom rack, one local owner. White with blue interior $3995

B.C.A.A.
Inspected Used Cars
See the mobile unit on our lot on Saturdays.

SERVICE - PARTS
8 A.M. - 9:30 P.M.
MON thru' SAT.

Brian Holley Central
2 Blocks North of Mayfair Mall on Douglas
384-1161 Dealer Lic. 00903A

AMC
COOL IT!
WITH AN 'Air Conditioned' '76 PACER
We Have A Limited Supply of '76 PACERS equipped with factory 'air' at no extra charge! Value $504.

MAKE US AN OFFER ON THESE GUARANTEED TRADES!

72 HORNET 2 DR.
73 TOYOTA CELICA
72 DATSUN WAGON
71 OLDS WAGON
72 CORTINA 2 DR.
69 OLDS SEDAN
71 MAZDA 616
72 FIAT WAGON
72 MAZDA 616

MAKE AN OFFER ON ANY ONE OF THESE SAFTY TESTED AND GUARANTEED CARS!
IF THE OFFER IS REASONABLE THE 'GOOD GUYS' HAVE BEEN TOLD TO SELL THEM!

REG MIDGLEY
MOTORS LTD.
736 Cloverdale
385-8756
Dealer Lic. D00247A

GREEN PLEASURE MACHINE
1974 Mazda 808 station wagon, roof rack, radio, 8 track, excellent condition, 31,000 miles, $2,900 or offers. 382-4180.

1969 CORTINA, 4-SPEED, RADIO, mags, and other accessories. $840 or best offer. Call 592-3464 5-7 p.m.

1974 CHEVROLET VEGA, LOW mileage, lots of extras. Radio. Phone 595-0951 after 5 p.m.

65 VW BUG, MAGS, HEADERS, and many more. $1200 firm. 478-5406.

150 CARS FOR SALE

McCALLUM DATSUN VOLVO

McCallum Motors Ltd.
DOWNTOWN

SPECIAL CARS AT SPECIAL PRICES

COLWOOD
1836 Island Highway
478-1741 Dir. Lic. D-00850A

75 VEGA Hatchback
74 TOYOTA Landcruiser 4x4
74 DATSUN Pickup
72 TOYOTA MARK II S.W.
69 ENVOY 2 dr.

DOWNTOWN
1101 YATES AT COOK
382-6122 Dir. Lic. 00850A

73 AMBASSADOR Brougham, air conditioned
74 VOLVO 164
75 VOLVO S.W. Air conditioned
74 VOLVO 4 dr. GL
71 VOLVO 245 S.W.
74 DATSUN 260Z
73 TOYOTA Celica ST
73 DATSUN 610 S.W. auto.

MAKE US AN OFFER WE'LL LISTEN

HORWOOD MAZDA
810 Johnson at Blanshard
385-1451
Dealer Licence D-00803A

75 MAZDA Cp., 4,000 mi.
73 TOYOTA S.W.
73 CORTINA 2000, 2 dr.
72 TOYOTA Cp. auto.
72 MAZDA 616 sedan
71 TOYOTA CROWN S.W. At.
71 PINTO auto.
70 MAZDA 1200 S.W.
70 TOYOTA 1900 auto wgn.
70 VALIANT DUSTER At.
69 MAZDA 1200 2 dr.
63 VW
69 FORD, 4-spd.
73 COURIER
MANY MORE TO CHOOSE FROM

COLWOOD LOT
1619 Island Hwy.
Next to Coastline Trailers
478-8211 Dir. Lic. D-01264A
Tues. - Fri. 12 - 9
Sat. 9 - 5

75 CELICA, 12,000 mi.
74 TOYOTA SR5 Cp
74 CHEV ¾ ton PU
73 PINTO Square S.W.
73 BUICK Century
73 RX3 Coupe
72 MAZDA 1800 S.W.
71 DODGE Charger
71 DATSUN 510
70 MAZDA Pickup
70 MAZDA 1200 Coupe

ALL UNITS PRICE TAGGED
100% Finance O.A.C.
Bank of B.C.

B. MADSEN MOTORS LTD.

75 MAVERICK Sedan $3895
75 MALIBU Classic Sedan $4195
74 BEL AIR 9-pass. Wagon $4195
74 TOYOTA Corolla 2-dr. $2495
72 MUSTANG V-8 auto. $3295
72 MAVERICK Sedan $2395
70 CHEVELLE 2-dr, htp. $2695
69 MALIBU Sedan V-8 at $1795
69 TOYOTA Corona sedan $ 995

OVER 30 VEHICLES IN STOCK NOW
2691 SOOKE RD.
D.L. 13456 478-5011

1973 MONTE CARLO 2-DOOR hardtop, vinyl roof, power steering, power brakes, immac. condition, $4,400. 1974 Chev. Sports Coupe, 2-door hardtop, $3,400. 1974 Chev. Caprice station wagon, fully automatic, $4,400. 1972 Oldsmobile Toronado, immaculate condition, $3,800. 1971 LeMans station wagon, $2,200. 1971 Pontiac 4-door sedan, V-8, automatic, power steering, power brakes, $1,500. 1971 Oldsmobile Cutlass Supreme, $2,800, very, very low mileage. Super Motors, 2525 Bridge. D00094A. 385-5860, after hours 592-3450.

PREMIUM

1966 Ford Fairlane Convertible, near new top, new tires. Top condition. Nearest offer to $1500. Phone 592-7518.

72 CHEV STATION WAGON, 350 automatic. Reconditioned motor, new paint; 70 Chev Impala 2-door hardtop, V-8 automatic, 65,000 actual miles. Leaving town, must sell. Call for appointment after 1 p.m. 382-2589

1973 CHEV.

Impala, 27,000 miles, 4-dr. hardtop, vinyl roof, top condition $3,000. Phone 592-7518.

—STATION WAGON
'65 Ford, power brakes, steering, seats, and locks, new tires, like new condition, tested May '77, $525, offers. 383-9306 5 - 9 p.m.

1974 OLDSMOBILE CUTLASS SUpreme, as new condition, $3,650. Appointment to see. 384-1721, 477-0510. Sports, Classic Cars, 2825 Bridge, D13451.

1964 DODGE 2-DOOR HARDTOP, V8 automatic, radio, very clean, reliable, new paint, tested. Asking $750. 592-3679.

1970 DODGE CHALLENGER 383 Magnum, 4-speed, many extras. $2800 firm. 477-0405.

'68 VALIANT 225 SLANT SIX, AUtomatic radio. Needs body work. $600. 479-8179.

'68 DODGE CORONET 440; SHIFT kit, $1600. 652-3264.

'63 VOLKS SEDAN, COMPLETE rebuilt, extras. 477-1258.

150 CARS FOR SALE

'73 DODGE CHALLENGER V-8 power steering, power brakes, $3,700. Phone 385-4662.

'73 TOYOTA STATION WAGON, 26,000 miles. Offers. 478-7249.

151 SPORT, IMPORT CARS

450 HP DYNO RATED, Z-28 CAmaro, radial TA's, unique mags, lacquer black, turbo 400 shift kit, 4.10 Posi, Crane ported and polished heads, 750 double pump, 2¼ hookers, Racer Brown cam, accel, 12-1TRW balanced, etc. less than 2,000 miles, absolutely perfect, 598-2709.

1971 METALLIC BLUE 240Z black interior, rebuilt transmission, 60,000 miles, Michelens on Cross Wire chrome wheels, Koni's, CB's, 4 extra wheels and 2 radial snow tires, excellent condition. $4,000 or offers. 383-9895.

1960 MERCEDES BENZ 180D DIEsel. Very good shape. Just through testing station. Single family owned. New upholstery, 45 plus highway M.P.G. Radials, $2000. 592-5743.

CONVERTIBLE TRIUMPH Herald with '69 Spitfire engine. Excellent condition, new paint, new top, good gas mileage. 382-2826.

72 VOLVO 164 E, METALLIC blue, Boshe headlights, leather interior, sun roof, full maintenance record, high mileage, private $3,400. 112-338-5379.

RARE 1972 DUSTER 340, 4 speed, 9" deep slot, Micky Thomson tires, posi traction rearend. A steal at $3600. 595-3378 or can be seen at 956 Glen Willow Pl.

1972 MAZDA 616, 35,000 MILES, good clean condition. 1600 cc O.H.C. engine, 4 speed. Good mileage, fun and easy to drive, $1850 or ? 592-6856.

1959 CORVETTE, EXCELLENT condition. Pearl white, 327 4-speed, reg top, new tires and rug. Top end of motor just redone, head gaskets, etc. $4600. 112-245-2374.

PRIVATE SALE
Your choice of two 1972 MGBs, in excellent condition, $3,000 each. 383-5427.

1975 FIAT, 128 TWO DOOR sedan. 8800 miles, radio, radial tires, perfect condition. Best offer. 592-1431 or 382-8644.

1963 JAGUAR MK II, 3.8 AUTOmatic, mechanically excellent, new paint, interior superb, radials. 386-1509.

1961 JAGUAR 3.8 MK II, RADIals, new muffler system, runs well, body needs work, $1,500 or best offer. 388-6310.

1974 MAZDA RX4, FAST, RELIable, low mileage, $3,600 or best offer. Call Vald Days, 387-5552, evenings, 477-9164.

'9 LOTUS EUROPA, GOOD CONdition, low mileage, 30 Hwy. miles er gal. $5500. Will consider trade f European GT type, 382-0217.

73 PORSCHE 911 S, SAHARA TAN, recarro seats, stereo, electric sun roof, tinted glass, immaculate condition. 477-0718.

1969 MGB-GT, NEW PAINT, wire wheels, excellent condition. 477-8489.

63 VOLVO P-1800, RADIALS, overdrive, excellent condition, $2,200, phone after 5 p.m. 595-0657.

72 TRIUMPH GT 6, LOW MILEage with mags, radio and heater. 477-9282.

1973 MGB, GOOD CONDITION ON 30,000 miles. Phone 477-8912 or 477-0209. Ask for George.

74 CORVETTE ALL OPTIONS INcluding air, 350-370 H.P. $1000 in wheels and tires $8,000. 384-7525.

124 FIAT SPORTS CONVERTIBLE DOHC, radio, hitch, radials. 592-2159.

CLASSIC 1965 BUICK RIVIERA, 1 owner, mint condition, $2500 or near offer. 592-7401.

71 MGB GT, 25,000 MILES, BRITish racing green, radials, immaculate. Best offer or trade. 479-7535.

61 MERCEDES BENZ 220, 4-door sedan, $800 or best offer. 383-6793.

1971 TRIUMPH SPITFIRE. MUST sell immediately, best offer takes, 383-7268 after 5.

'73 BMW, 2002, AUTOMATIC, EXcellent condition. Best reasonable offer. 386-8294.

'74 DATSUN 260Z, 16,800 MILES, $5,100 or best offer. View 2437 Sooke Road, 478-2441.

1971 MGB, 22,000 MILES. TONneau. Excellent condition. $2650 firm. Phone 386-2847 anytime.

68 CORVETTE CONVERTIBLE, mint condition. Best offer. 746-7885 Duncan.

'72 TR6, MANY NEW PARTS, nice shape, $3450. 383-3227 evenings. 387-6728 days.

1974 DATSUN 260Z, EXCELLENT condition, 1 owner, $4,950 or best offer. 595-0727.

1972 340 DEMON AUTOMATIC, power steering, power brakes, 385-6863, after 5.

'65 VOLVO P1800, MAGS, RADIals, 4-speed, good condition, $1,700, 595-5301.

1974 VOLVO STATION WAGON, fuel injected, excellent condition, 478-2374.

1970 FIAT 850, 49,000 MILES, soft and hard top, good condition. Offers. 384-1946.

'74 MGB, EXCELLENT CONDItion, AM-FM radio, only 13,000 miles, asking $3895. 388-5735.

'74 FIAT X19, 17,000 MILES, silver, fully equipped, $4400. 658-5834.

'67 SUNBEAM ALPINE SOFT and hard top, excellent condition. $1400. 386-0563.

67 SIMCA, NEEDS ENGINE work, good body and tires. 478-0694.

'74 VW DASHER, BLUE, 4-DOOR, 32 M.P.G. Offers. 642-5369.

MUST SELL 1972 MG MIDGET. Offers. 385-7356.

1959 CORVETTE, 652-1658.

'58 CORVETTE, MUST BE SEEN. offers to $4500. 383-7542.

'69 MGB, EXCELLENT CONDItion throughout. 383-1643.

ROLLS ROYCE BENTLEYS, $8000 or offers considered. 477-8633.

1975 CELICA GT, 5 SPEED, SUN roof, excellent condition. 479-5038.

1959 JAGUAR 3.4 LITRE, OVERdrive, wire. Phone 112-754-6078.

1964 TRIUMPH TR-4, VERY good condition, $1,500, 598-8805.

1971 MGB, 36,000 MILES, $2,800 or offers, 385-1526.

1974 TR 6, 19,000 MILES. ROLL bar, overdrive. Offers. 598-8708.

1970 DATSUN 1600 PICK-UP, $1,000. 478-8474 after 5:00.

'68 MGB EXCELLENT CONDItion, $2,200. 479-5251.

'55 TR2, ALSO '61 MGA TWIN cam. Phone 652-3555.

1974 CORVETTE 652-3683, 382-1069

1970 ALPINE GT CUSTOMIZED. Excellent condition $1150. 592-1395.

'75 260Z, 14,000 MILES, SHOWroom condition. 598-6914.

154 TRUCKS, BUSES and VANS

'73 VEGA DELIVERY VAN. OFfers to $900. Can be seen at Pizza Pieman, 858 Esquimalt Road.

MUST SELL, 1975 GMC SIERRA Grande, 350, automatic, 13,000 miles. 478-8911.

'73 COURIER PICKUP, 30,000 miles, excellent shape, $2390. 743-9207.

71 GMC ½-TON, 6 CYLINDER, 39,000 miles, excellent condition. 385-5575, after 5.

1965 GMC ½-TON PICKUP, 292 3-speed, 84,000 miles, new tires. 478-6942.

1976 TOYOTA LANDCRUISER, 3000 miles, must sell. Try your offer. 384-6877 or 382-6739.

64 GMC VAN, GOOD BODY, WINterized interior, good running condition. 598-1915.

1971 FARGO ½-TON, 318, 4-speed, radials, highest offer by Saturday. Must sacrifice. 477-2205.

1965 GMC ½-TON PANEL, RELIable, excellent work vehicle, best offer. Phone 383-9508.

1968 CHEVY VAN, LONG BODY, needs transmission. Best offer. 385-0151.

1968 DODGE 100, 60,000 WELLkept miles. Many extras. $2250. 384-4496 after 6 p.m. weekdays

1965 CHEVROLET ¾-TON, 4X4. 382-8477 after 6 p.m.

1954 MERCURY ½-TON PICKUP, $400 firm. 477-6184 after 6 p.m.

1963 FORD PICKUP, $650. 478-3853.

1974 TOYOTA LONG BOX WITH canopy, standard, $2,950. 598-4371.

154 TRUCKS, BUSES and VANS

SUBURBAN MOTORS

HOME OF
LINCOLN, MERCURY, MONARCH, METEOR, MONTEGO, COUGAR, COMET, BOBCAT, '76 CAPRI II AND FORD TRUCKS!

YOU CAN PUT IT ALL TOGETHER! AT SUBURBAN!

TRUCKS TRUCKS
Check our Selection and Prices

75 F100 4X4 V-8, 4 speed $5695

75 FORD 250 V-8, 4 speed, power steering, power brakes, radio $5695

74 FORD F250 V-8, Automatic, power steering, power brakes, radio $4695

73 DATSUN 4 speed pickup $2495

73 COURIER 4 speed pickup $2095

72 FORD F250 V-8, 4 speed $2995

71 FORD F250 V-8, automatic, power brakes, radio $2895

70 CHEV. ½-ton and canopy V-8, 4 speed $1995

Also Full Line Of New Ford Trucks All Prices & Colours

ASK ABOUT OUR **2 YEAR EXTENDED WARRANTY**

WIDE OPEN UNTIL 9 P.M.
MON. THRU FRI.
6 P.M. SATURDAYS

SUBURBAN MOTORS
3377 Douglas St. 386-6131
Dealer Lic. 00863A

CAMPER SPECIAL
Custom '75 Ford, ¾-ton, F-250, V-8, 360 engine, radio, split rims, heavy rear step bumper, standard shift, 3,600 miles. Mint condition, $5,500. 652-2240.

965 4-WHEEL DRIVE LAND Rover. 5 new tires. Custom roof rack. H.D. alternator, extra gas tank, new seats, low mileage. 2,700. Extra parts available. 479-7273.

1976 FORD 250 CUSTOM CAMPER Special with full camper hook-up. 390 motor. Only 5,000 miles, still under warranty. $6,000. Like new. 477-8574.

975 K5 BLAZER, ONLY 20,000 miles. 4-wheel drive, automatic transmission, power steering, power brakes, call between 6-8 .m. 652-2762.

1973 FORD ½ TON, V8 AUTOmatic, 24,000 miles, excellent tires, suspension for camper. Recent $100 tune-up. $3,200 firm. Tim. 642-9026, evenings and weekends

1956 3½ TON FARGO TRUCK with $3,000 moving van on it. Complete. $800. Offers. 1957 5 Ton Dodge dump truck, heavy duty. $800 offers. 592-4673

MUST SELL 1974 RAM Charger, 360 V-8, power steering, power brakes, automatic, 17,000 miles, immaculate condition. 386-0007, 5-7 p.m.

'70 SUPER VAN ECONOLINE completely insulated, beautifully customized and fine workmanship, economical 6, must be seen, to appreciate. Duncan 112-748-9740.

65 ECONOLINE H.D. PANELLing, shag, new mags and tires, skins $1800. Will consider trades. 478-2503 or 386-2158 ask for Rick.

1975 JIMMY 4 WHEEL DRIVE, very low mileage, equipment on it is factory air conditioning, roof rack, trailer hitch, 6,000 lb. winch, roll bar. 479-8109 after 6.

75 FORD ½, 390 V-8, AUTOMATIC excellent condition, 3,000 miles, camper suspension, dual tanks, high canopy, radio, extras. Asking $5,400 with canopy. 592-9376.

4X4
'72 Ford ½ ton, 8' Low boy camper shell insulated, 50,000 miles, new brakes, good condition. $3900, 383-3719.

'64 FORD ¾-TON 292 CUBIC inch, 4-speed, 1-ton positraction rear end. PTO never used. Spare tank. Camper tie-down. Runs well. $950. 656-3837. Phone anytime.

1928 FEDERAL 2 TON DUAL wheel flatdeck Stateside, new ignition and engine wiring, new front brakes, very clean. Offers. 477-3405.

'68 GMC PICKUP ½ TON, 350 AUtomatic. Ron's Service 1513 Quadra D1228. 383-7542. Appointment to view.

1973 FORD HEAVY DUTY ½-ton, factory canopy, excellent condition. $3,500 or offer. 592-1890 5-9 p.m.

1966 CHEVROLET DUMP TRUCK, excellent shape, new rubber. Phone after 6, 384-6943.

VERY CLEAN, 1974 JEEP, CJ5, 4x4 loaded with extras, 595-6641.

1971 MAZDA PICKUP, EXcellent condition. $2,200. 384-5086.

'73 VEGA PANEL, AUTO. $800. 386-3719.

'56 FORD ½-TON, $400 477-9267.

154 TRUCKS, BUSES and VANS

ENSIGN Dodge TRUCKS AND RECREATION VEHICLE CENTRE

QUADRA AT CALEDONIA

QUALITY USED TRUCKS
No Down Payment
100 per cent Bank Finance O.A.C.

'76 DODGE ¾ TON Club Cab, Power Wagon, 4 sp., V8, power steering, radio.

'75 DODGE ¾ TON Pick-Up Power Wagon, V8, auto., power steering, radio.

'75 DODGE ½ TON Pick-Up, V8, auto.

74 DODGE MAXI-VAN V8, standard trans., power steering, radio.

74 DODGE ¾ TON Pick-up, V8, automatic, power steering.

'74 DATSUN Pick-Up, 4 cyl., 4 sp. trans.

'74 TOYOTA Pick-Up with camperette, 4 cyl., 4 sp. trans.

'74 TOYOTA Pick-Up, 4 cyl., 4 sp. trans.

'74 FORD ¾ TON Pick-up with dump body, ideal for landscapers, etc.

'73 DATSUN Pick-Up, 4 cyl., 4 sp. trans.

'73 DODGE VAN Camperized, 6 cyl., 3 sp. std. trans.

'71 DODGE ¾ TON Pick-Up, canopy, V8, auto., power steering, radio.

71 DODGE ¾ TON Pick-up, V8, automatic, power steering.

SEE THE TRUCK SPECIALISTS AT

ENSIGN
DODGE TRUCK CENTRE
QUADRA at CALEDONIA
386-2411
Ask for Truck Sales
Dealer Licence Number D-495B

ARTS CAR SALES
310 BAY ST.
LARGE SELECTION OF USED TRUCKS AND VANS AT LOWEST PRICES IN TOWN.
No Reasonable offers refused.
D-00286

1971 FORD E300 ECONOLINE super van, automatic, power steering, 48,000 miles, camperized, sleeps 4, ice box, sink, water system, cupboards, boat rack, side canopy, trailer hitch, chains, radio. A nice camper for $3950 or will consider trade on small unit for second car. 112-246-9024.

LOW MILEAGE
1967 Merc. ½-ton, heavy duty suspension, split rim, 352 cu. in., V-8

160 PARTS, ACCESSORIES

"JUST ARRIVED"
Monaco 15x8 Painted Steel Spoke Wheels for Jeep. Only $54.95 ea.

Monaco 10x15 All Terrain Tires. Only $89.00 ea.

Good used 11x16 Firestone tires mounted on steel reversed rims. Only $39.95 ea.

We also carry a full line of genuine JEEP accessories and parts.

REG MIDGLEY MOTORS LTD., Victoria's Jeep Centre, 736 Cloverdale Ave. 385-8756.

PERFORMANCE SPECIALTIES
A DIVISION OF ISLAND MUFFLER
677 Burnside Rd. East
385-2833
all Cyclone Headers $84.95
Holley carbs 10 per cent off
Mister Gasket products 15 per cent off
Concord deserters 11x15 6 ply $70 each

Van and four wheel drive accessories in stock now. In stock items only.

OUR SPECIALTY
FOREIGN CAR REPAIRS
All makes including Renault, Citreon, Peugeot, all sports and performance cars. For a free estimate phone
PIERRE PERRERA
(formerly European Car Centre)
at HONDA CAR CENTRE.
909 Yates St. Phone 386-6707

OPEN NOW
Come and see Victoria's largest stock of Hi-performance auto accessories and parts.
Mon.-Fri. 9-9, Sat. till 5
D. G. AUTO
3244 Douglas 382-4012

ARE YOUR SPRINGS ADEQUATE?
We sell and install DENDOFF Overload and helper springs for all cars and trucks, including import models. Phone 384-0213. LOGAN'S R.V. SERVICE CENTRE, 650 Burnside East, near Douglas.

TRADE IN YOUR PRESENT IN dash car radio for the automatic radio 8-track AM and FM radio conbination unit. For only $119, including your trade-in. Installation extra. Electron TV Sales and Service, 100 Burnside W. 383-5432.

PARKDALE MOTORS
FIAT Parts — Accessories and Service
386-2277
FIAT — SAAB

8,000 LB. WARN
Reversing and free wheeling winches, $490. Complete with Controls. D-13531.
VICTORIA 4-WHEEL DRIVE,
597 Hillside at Rock Bay. 386-6511.

DAMAGED 74 VOLKSWAGEN, 18,000 easy miles, engine and trans. bumpers and shocks, 3 fenders, front and rear suspension, drivers door etc. 479-2898.

Used Volkswagen Parts
Over 1 acre of VWs being dismantled. Call B.C. Auto Wrecking Ltd. 652-1181.

FREE WHEELING HUBS FOR Any make of 4-wheel Drive
VICTORIA 4-WHEEL DRIVE
597 Hillside at Rock Bay 386-6511
D-13531

RADIATOR REPAIRS, FAST TOP quality repairs at Maurice's Auto Body, 427 Bete St., phone 386-3381. Located behind the Burnside Pay and Save Gas Station.

BIG BLOCK CHEV, 427 SMALL port heads, intake manifold and Q Jet, exhaust manifolds and pipes to fit 62-68 Chev 4X4. 477-3405.

'64 CHEV, 327 CU. IN, 300 H.P. with 4-speed transmission. Can be seen on May 8th and 9th. 1489 Admirals Road.

'69 DODGE — 318 MOTOR IN parts minus block. 14,000 miles of wear on heads, pistons, bearings, etc. 656-3018.

'68 FORD 360, SUPER T10 (FOR Chevy), BW T10 (for Ford) Ford truck four speed. Pinto bucket seats. 386-3719.

54 CHEV 2 DOOR. WHOLE OR part. Also 200 cubic inch Ford 6 cylinder engine complete, 57,000 miles, $250. 478-4666.

32 FORD DEUCE COUPE Shell; 56 Chev Wagon; 66 Olds for parts. After 5 p.m. All day Sunday. 383-0720.

1958 VW PICKUP, GOOD TRANS., and front end, body fair shape. 1967 VW 1500 engine, converted to 6 volt, excellent condition. 477-1676.

WRECKING 1964 CHRYSLER, auto, power windows, 1968 Dodge slant 6, auto, runs well, needs tires. 386-1904.

NEW HOLLEY DOUBLE pumper spreadbore model 6210 for '65 to '70 Chev 327 and 402, $110. 386-0262 after 5 p.m.

265-327 FOUR-BARREL AND manifold, $40; 283 heads just redone, $60, Rochester four barrel $15. Rob, 477-4370.

WANTED CAR CASSETTE DECK, auto eject or auto reverse. 592-2910.

4-15" 6-STUD U.S. MAGS WITH Gates Commando tires. Best offer. 477-6448 after 5 p.m.

100 OIL FILTERS, ASSORTED sizes and types, best offer, 479-4697 or 385-2022.

FORD 289 AND AUTOMATIC transmission. Best offer. 477-2059 after 5.

1965 PONTIAC COMPLETE, LESS motor, sell whole or parts, call after 5:30. 595-5887.

GM BELLHOUSING, STARTER, 10½" clutch and flywheel balanced. 383-6895.

PARTS FOR 1967 LAND ROVER; motor, transmission, radiator, front and rear end, etc. 479-7273.

1936 3-WINDOW COUPE, chopped, body and frame, offers. 388-5716.

FORD 289 MOTOR, COMPLETE, 60,000 miles, offers, 479-4697 or 385-2022.

'59 PONTIAC HARD TOP, RUNning condition. $200 or offers. 652-3890.

1964 FORD MERCURY 223 6 standard, separate or whole. 384-0163.

2 MAG STYLE RIMS $30 EACH, Tonneau and boot fits new $83 1/1 MGB. 479-1109.

MODEL "A" MOTOR, TRANS and rearend. $175 or nearest offer. 748-9784.

FRONT HUBS FOR 52 AMERican Pontiac or Olds. 479-2515. Evenings.

2 BRAND NEW ET MAGS FOR sale, 15x10's, $140 or best offer. 384-0915.

FOUR G60-15 ROAD HUGGERS on ET Mags, fit Chevy. 652-5825 evenings.

SET OF MAG WHEELS, 14"-6-75; $100, 1 CB radio and antenna $175. 383-9596.

LAKE SALVAGE
65 and older used auto parts, call 8-5, 743-9668 Shawnigan Lake.

230 6-CYLINDER AND 307 8-CYLinder Chevy's. Both in good condition. 656-2921.

LANDROVER 6 CYLINDER crank shaft kit, fly wheel, crank and bearings. New, $350. 384-8571.

FOR SALE, 1600 CC PORSCHE motor, fits 6 or 12 volt Volkswagen. Phone 384-7905.

'58 ZEPHYR. GOOD MOTOR, doors, windows, etc. All or parts. What offers? 478-8836.

1952 LAND ROVER
Cooston — power take-off. Buy for parts. Asking $450. Phone 656-1138.

1971 TOYOTA CORONA STATION wagon, front end damage. Offers. 478-6354.

FOR SALE, 1937 FORD 5 WINdow, good body. Offers. 479-4854.

'67 COUGAR, LESS MOTOR AND trans. $200. 478-2440.

289 CU. IN., 3-SPEED AUTOMATic, radiator, 60,000 miles. 478-0694.

162 AUTO REPAIRS, SERVICE and TOWING

SCRAP CARS HAULED
478-9571

164 AUTO BODY WORK AND PAINTING

I WILL PAINT YOUR CAR $89.95
Days 385-6433 Eves. 479-9217

166 CARS and TRUCKS WANTED

CASH
We will buy your car for cash. G.C.M. Motors Ltd., 780 Goldstream Ave., 478-3242. D-7197.

SHELBOURNE AUTO MART LTD.
1640 Cedar Hill X Rd. 477-9166
We Buy Cars Instant Cash

PLIMLEY
1018 Yates Street 382-9121
Good used cars wanted for cash

166 CARS and TRUCKS WANTED

$$ WE BUY $$
—CARS
—TRUCKS
—MOTOR HOMES
—MOTORCYCLES
We Trade Down
FAST CASH
DePape Motors Ltd.
760 Johnson 384-8035

TOP DOLLAR
PAID FOR GOOD CLEAN USED CARS
Peter Pollen Ford Ltd.
1060 YATES 384-1144

VICTORIA AUTO BROKERS
TOP DOLLAR FOR YOUR CAR
1805 Blanshard 386-3721

CABINET MAKER NEEDS CAR. Will trade. 656-6758.

CASH FOR YOUR VOLKSwagen, running or not. 658-5501.

168 CAMPERS, TRAILERS and MOTOR HOMES

LOGAN'S RV SERVICE CENTRE
OKANAGAN AND "WESTERN" CAMPERS — TRAILERS
SEE
Our 1976 range of 8 ft. 8'6", 9'6", 11 ft. and import Truck Campers and the 13 ft. and 17 ft. trailers. COMPARE Quality, features and price.

COLUMBO
CANOPY TOPS
24" Slope sides, combination bubble and opening windows plus good color selection.
ONLY $425 INSTALLED

EXCEPTIONAL VALUE
1973 18 ft. Tandem TRAVELINER Trailer, self-contained, very clean, price includes hitch, brake controller and wiring to your towing vehicle. $4395

PARTS — ACCESSORIES
REPAIRS (including ICBC)
OPEN Mon.-Fridap 8:00-6:00
650 Burnside East, near Douglas
384-0213
Deller Licence D13-458

DOGWOOD TRAILER SALES
PARTS—PROPANE
RENTALS
RANDELL TRAILERS AND CAMPERS 478-6841
2630 Deville Road
Dealer Licence D13587
Highway 1 at Millstream Rd.

ONE TON FLAT DECK, BABY duals, 12' camper, toilet shower, hot water, combination fridge, stove, furnace, save rent, large enough for bachelor to live in, older truck newer camper will sell separately, asking $3995, all offers considered, must sell, 478-5449.

ARE YOUR SPRINGS ADEQUATE?
We sell and install DENDOFF Overload and helper springs for all cars and trucks, including import models. Phone 384-0213. LOGAN'S R.V. SERVICE CENTRE, 650 Burnside East, near Douglas.

1974 MERCURY METEOR Rideau 500, 18,000 miles with a new 1975 Travelaire Holiday trailer with equalizer hitch, electric brakes, air-shocks and 2 tender mirrors, ready to go for $3,500. 112-753-2980.

FOR RENT
76 Winnebago Mini, 20', sleeps 6, air conditioned, self contained, $200 per week. Available May 6-May 27th. June 22nd-July 22nd. October on through. Bookings 479-1047.

1974 TERRY 25', SEPARATE bedroom, self contained, awning, TV and Antenna, carpet, battery, spare, excellent condition. Replacement price $8500. Will accept best offer. 746-7663 Duncan.

1971 27½' KUSTOM KOACH, DOUble bed model with separate 3 piece bathroom. Excellent condition. $5800. 478-4932. 3639 Farhill Road.

1975 OKANAGAN 13' TRAILER, $2,900. Used 2 weeks. Stove, furnace, 3-way fridge, sleeps 4, also fibreglass canopy for import truck. $300. 478-7927.

JFFERS
69 Dodge ¾, H.D., 42,000 miles, with 70' super deluxe, 850 galaxie camper, many extras throughout. 743-5393.

19½" TERRY TRAILER, SELFcontained, sleeps 6, perfect condition. $5,000 or offers. Can be seen at 1047 Wollaston, Esquimalt. 382-9420.

VANGUARD CAMPERETTE, with cupboards and roof racks, small door in back, excellent condition. 479-5687.

17' TRAILER LARCK SPORTSman, sleeps six people, tip-top condition, 1971 model. Phone after 4. 383-5054.

FOR SALE
22' Travel Trailer, 1 bedroom, complete kitchen and bath. Price $2,700. To view call 384-6939.

HARDTOP TENT TRAILER FOR sale. Excellent condition. Closest offer to $400. 478-4098.

1971 22' SCAMPER, EXCELLENT condition. 743-5153, Shawnigan Lake.

11½' CAPRI CAMPER IN EXcellent condition. Ask for Gary 652-3921.

MUST SELL 8' CAMPERETTE IN excellent shape. $700 or nearest offer will take. 386-7929.

1971 VW WESTFALIA CAMPER, 19,000 miles, excellent condition, $5100. Phone evenings. 592-7596.

WANTED: CAMPER TRAILER, or Volkswagen camper. Phone 592-6523.

1974 23' SCAMPER, NEW CONDition, self-contained, tandem axel, $5500. 743-2831.

11½' SLIDE IN CAMPER UNIT, fully equipped, good condition. $2695 firm. 478-6168.

1973 LEISURECRAFT, H.T. TENT-trailer, Propane, extras, $1095. 652-2365.

1971 VW WESTPHALIA CAMPER Van, pop up top, furnace, new brakes and battery. $4400. 479-3231.

1969 DODGE ¾-TON, 10½ DEluxe camper, shower etc. 1759 Glastonbury Rd.

TENT-TRAILER, GOOD CONDition, with built-in cupboards. $400. 386-6913.

1974 15' CHASIS CAMPER ON A 73 GMC 1-ton. Offers on $8100. 478-5162.

971 V.W. WESTFALIA CAMPER, very good condition, $3950 or close offer. 658-8657.

969 15' ALADDIN TRAILER, good condition, stove, oven, icebox, sleeps 6. $1,500. 477-5604.

'69 VW WESTPHALIA. EXCEPtional condition. New motor and clutch. $3,500. 592-7354.

HARD TOP TENT TRAILER, built in lockers, plus extras. Best offer. 392-6697.

UTILITY TRAILER, ½-TON BOX, $75. 652-1954.

SOFT TOP TENT TRAILER, $300. 652-2080.

1966 TRAVEL TRAILER, 19½' good condition. 384-4538.

DELUXE VANGUARD CANOPY, 26" high, A-1 shape. 479-5632.

'71 CAMPER. $2,100. PHONE 658-5888.

HARDTOP CAMPING TRAILER, excellent condition, $550. 478-3269.

8' CAMPERETTE. MUST BE sold this weekend. $340. 652-5852.

3 AXLE 5TH WHEEL FLAT deck trailer. 478-6272.

1975 5TH WHEELER, 25 FT self-contained, $5,700. 815 Queens.

SOFT TOP TENT TRAILER, sleeps 5 or 6, $250. 592-4096.

1970 HARD TOP SPORTSCRAFT tent trailer, sleeps 6. 479-6867.

SOFT TOP TENT TRAILER FOR sale, $275. Phone 478-6643.

168 CAMPERS, TRAILERS and MOTOR HOMES

S. J. PEDEN LTD.
VANGUARD
MINI
Motorhome
SPECIALS
SAVE NOW on CANADA'S BEST SELLING MINI-HOME — VANGUARD
Offers superb workmanship and quality at prices anyone can afford. Choose from 4 popular models: the compact 19', and 21' that's so bright and roomy, 22' with its full bathroom and tub to the deluxe 24' with its lounge area and bar. See them all at big, big savings today!

OKANAGAN SALE
SAVE NOW! On the popular Okanagan import camper.

Just Traded
VANGUARD 21 ft. mini-home on Dodge 1-ton chassis, fully self-contained, only 3800 miles. $12,995

PARTS and Accessories
EVERYTHING under the sun needed to build or equip campers, trailers, motorhomes, van conversions.

WE SELL AND INSTALL
Van Tops
PROFILED ALUMINUM
Rentals

HOURS OPEN
THURS. and FRI. NIGHTS
till 9:00 p.m.
S. J. PEDEN LTD.
2855 Quesnel St.
D-13432
386-3464

SNO-BIRD RECREATIONS LTD.
SPECIAL SELLING PRICES On all Units
200 GALS. Of Gasoline FREE
(GIVEN AWAY on every new unit sold in the month of MAY)
TRAILERS
17 FT. TO 27 FT.
Prices from $5,800 - $9,800
CAMPERS
9 FT. TO 11½ FT.
Prices from $5,500 - $6,600
FINEST
CAMPERS AND TRAILERS ON THE ISLAND!
1621 Island Hwy.
(next door to Coastline Trailers)
Or Call 478-3426
SNO-BIRD RECREATIONS LTD.
D-13440

JEEP CITY
Exclusive BENDIX Motorhome Dealer.
3342 Oak St. 386-7571
Dealer Lic. D. 4530

NEW COMPLETELY SELF-CONtained 19'7" Kit Companion travel trailer, 2-way fridge, stove with oven, double sink, bathroom with shower, furnace, sleeps 6 adults. Never used. Asking $5,800. 478-5249.

'69 VANGUARD TRAVEL TRAILer, 16', electric brakes, sleeps 6, ice box, propane stove, spare tire, excellent condition, $1,850. 10 Kingham Place. 479-1820.

HOMEMADE 8' PLYWOOD CAB over camper. Sleeps 4. Stove, sink, electric water pump, icebox, galvanized roof. Insulated. Good condition, $800. 478-2089.

VW CAMPER, SLEEPS 5, HIGH top, equipped. Beautiful and a must to see. $3900. 1470 Edgeware Rd.

FOR SALE 1975 SECURITY Camper $2600; and Peach tool chest $175 or offers. 598-5661 after 4.

1963 SCOTIA TRAVEL TRAILER, very good condition. $1,000. 598-4027 after 6 except for Sundays and Mondays.

1973 16' HOLIDAIRE TRAVEL trailer, 3-way fridge, toilet, furnace, 16x10 awning, spare wheel. Sleeps 6. Can be financed. 384-7435.

1974 CUSTOM BUILT 8½ VANguard camper. Furnace, stove, ice box, many extras. Must see to appreciate. 384-5296.

'75 16½ TERRY TRAILER sleeps six, self-contained, $3,200 firm 477-4110.

1972 TOYOTA TRUCK AND camper. Nearly new condition. 479-4061.

ONE FIBREGLASS TRUCK CANopy for import or older shortbox. $300 after 5 p.m. 477-6448.

SOFT-TOP TENT TRAILER FOR sale. All offers considered. 385-2177.

'73 FUNCRAFT CONVERSION van, excellent condition, fully camperized, $6,995. 477-0053.

BOAT LOADERS FOR CAMPERS and mini homes installed. 478-3796, 478-2754.

CUSTOM BUILT 1 TON LOW BED utility trailer 8'x5'6", 3' stake sides. $250. 382-3253.

1973 VW WESTFALIA CAMPER excellent condition with extras. $6,000. 598-7913.

10½' KIT KAMPER, SLEEPS 6, good condition with dyna-lift. 478-0630.

1972 VW WESTPHALIA CAMPER, 46,000 miles, $5100. 479-4701 after 5:30 p.m.

MOTOR HOMES SPECIALS
19' Fleury, 25½' Itasca, Jackson's, 974 Goldstream, D-1014.

FOR RENT, LARGE CAMPER, sleeps 5, stove, fridge, heater, insured. 478-9119.

CAMPER TOP, FIBREGLASS construction, shelved. $100. 384-3088 after 5 p.m.

'68 IRIQUOIS TENT TRAILER IN excellent condition. Awning, new spare, bargain, $475. 382-8670.

ALMOST NEW 1975 BOLER, 3-way fridge, $2500. 478-0863.

FACTORY BUILT 8' FIBERglass sportsman canopy. 652-1109.

14' ALOHA TRAILER, SLEEPS 5, excellent condition. 478-2222.

168 CAMPERS, TRAILERS and MOTOR HOMES

COASTLINE TRAILER CENTRE
NOW READ THIS
14 FT. TRAILERS $3,775
15 FT. TRAILERS $3,918
16 FT. TRAILERS $4,195
17 ft. trailers $4,696
20 FT. TRAILERS $6,150
25 FT. TRAILERS $8,085
27 FT. TRAILERS $8,250
TRILLIUM 13 FT. $3,000
TENT TRAILERS
BON-AIR $2,450
MINI MOTORHOMES
JAMBOREE 20 FT. $15,816
25 FT. '75 DEMO $14,600
ALSO
— PARTS
— ACCESSORIES
— FINANCING ARRANGED
— SERVICE —
20% DISCOUNT ON CHEMICAL TOILETS
Solid RV Advice FREE It Pays to Shop
COASTLINE TRAILER CENTRE
478-0933
1621 Island Hwy.
(Just past Six Mile House)
Weekdays: 10 - dusk
Open Sunday
1 p.m. to 5 p.m.
Dealer Lic. No. D-13719

FENNELL'S TRAILER SUPPLIES
Parts—Propane—Repairs
10 Colours of Profiled Aluminum
THUNDERBIRD and CLOVERCRAFT Canopies
6459 Pat Bay Hwy. 652-2511
OPEN 7 DAYS A WEEK

IMPALA CAMPING WORLD
TENT TRAILERS
Lionel — Leisurecraft
Tent Trailer Rentals
TRAVEL TRAILERS
Cygnet — Kit Road Ranger
MINI and MOTORHOMES
Winnebago—Empress—Brougham
Large Selection in Stock
Bona Vista 5TH WHEELS
Propane—Accessories—Service
7 DAYS A WEEK 656-5504
Pat Bay Hwy. Sidney
D.L. 15802

RESERVE NOW
CAMPER TRUCKS AND MINI MOTOR HOMES
SUBURBAN
RENT-A-TRUCK
386-6131

RENTALS
MINI MOTORHOMES—CAMPERS —TRUCK and CAMPER—
S. J. Peden Ltd.
2855 QUESNEL ST. 386-3464

1-TON FORD TRUCK WITH HOmebuilt Camper, replaced engine, spacious, fridge, propane stove, lots of extras, needs some work, sleeps 6. Leaving country May 15th. Price $2500 or best cash offer. See at 9684 Glenela Ave. (off Ardmore near Airport). Phone 656-2308 (would consider small pick-up in trade.)

23' DELUXE TERRY TRAVEL Trailer. Includes, fridge, stove, furnace, bathroom with shower wall-to-wall carpeting, etc. Immaculate condition. $5300. Drew, days, 384-8032. Evenings, 383-1420.

TILLICUM FURNITURE
2612 SOOKE RD.
Now makes camper, trailer and boat cushions. Any size or shape. Full selection of materials available. Free estimates. 478-0522.

1974 BOLER TRAILER, USED 1 year. Equipped with stove, sink, and new 3 way fridge and spare tire. 478-3767.

8' CAB OVER VANGUARD camper and racks, sleeps 4. $1050. 479-3105.

16' ESTA VILLA FRIDGE FURnace, stove with oven, toilet, etc. 8x11 add-a-room. $1,975. 388-6038.

1973 APOLLO MOTORHOME 25 ft. Loaded. $22,000 Offers. 112—746-4260.

SOFT TOP TENT TRAILER, good condition, spare tire. $300. 382-2020.

14' TRAVEL TRAILER, STOVE, ice box, and toilet, $1200. 383-0968.

168 CAMPERS, TRAILERS and MOTOR HOMES

VICTORIA R.V. CENTRE
1080 GOLDSTREAM
478-8377
Up-Island Customers
Call Zenith 2438
DL 26205
Best Prices Ever Offered On Canada's Runaway Leader
SCAMPER
TRAILERS AND CAMPERS
TRAILERS FROM 16½' TO 24'
CAMPERS FROM 8' TO 11'
DON'T MISS This Fantastic Sale On SCAMPER PRODUCTS
YOUR ONE-STOP R.V. SHOPPING CENTRE
VICTORIA R.V. CENTRE
OPEN 7 DAYS A WEEK TILL DUSK
We Service What We Sell

DOMINION MOTORS
HOME OF
LAYTON — HOLIDAIRE TRAILERS
GALAXIE CAMPERS and CANOPIES
CHINOOK MOTORHOMES
SPECIAL
'69 — 15 ft. Triple 'E' Sleeps six. Ice box, stove
Was $1995 Now $1595
USED
75 TERRY 24 ft. trailer, self-contained, plus air $6795
72 LAYTON 26 ft. trailer, self-contained $5495
71 MOBILCRAFT 17 ft. trailer, self-contained $2895
73 ARISTOCRAT 18 ft. on tandems self-contained, with air $4195
69 SCAMPER 22 ft. self-contained sleeps 6 $3995
PARTS, ACCESSORIES REPAIRS
HOURS OPEN:
MON. to SAT. 8 A.M. to 5 P.M.
We specialize in I.C.B.C. Autoplan Campers and Trailers
1703 BLANSHARD ST.
(Across from Hudson's Bay parking lot) Victoria, B.C. 385-5012.
Dealer Licence Number D-5536

BOB'S
MOBILE HOMES LTD.
25 Crease 386-3623
DL 00414A
FULL LINE of NOMAD'S
17 ft. to 35 ft. Priced Right, Fully Serviced for 12 months
35 FT. PARK MODEL, Patio Door, Tipout, Furnished at $8995
MINI-HOMES
FIREBALL and DIPLOMAT
20 ft., 32 ft. 5th Wheels
HERE NEXT WEEK
Also
NEW MOBILE 32 FT. NOMAD Will BE here.
SET UP IN OUR PARK.
Nice Location
12x68 MARLETTE 2-bedroom
Large livingroom, with tipout, nicely furnished, full price at $22,950
EAZLIFT HITCHES installed Anytime
386-3623 382-5647

19' MOTOR HOME CADILLAC powered A.T. P.S., P.B, New Michelin tires, more than usual conveniences. Built for luxury travel for 2 people. Should be seen to be appreciated. $4,000 or accept trade on truck or property. Contact Norm Copley, 743-2714 or write Post Office Box 77, Shawnigan Lake.

CHEVY SCHOOL BUS, 55 seater. Includes furnace, hot water tank, 2-way fridge, stove, toilet and shower, sink and plumbing. 110V Electric wiring. 100 Gallon holding tank. DC water pump. $5500. 478-1270.

16' VANGUARD TRAVEL TRAILer, sleeps six, stove, furnace, icebox, 20 gallon water tank, chemical toilet, electric brakes and electric converter, $1995. 388-9626.

TO RENT — '76 MINI MOTOR home. Deluxe interior, sleeps six, provides transportation, accommodation, meals and lets you go first class. 479-7071 weekdays after 5 p.m.

1969 14½' SECURIT YTRAILER, sleeps 6, icebox, stove, heater, awning, toilet, equalizer hitch, many extras. A-1 condition. $1,600. 4103 Glanford Avenue.

1975 VW CAMPER
Professional craftsmanship
384-5368

SPORTSCRAFT HARDTOP TENT trailer with canopy and zip-on add-a-room. Excellent condition. 595-8190.

11' HOMEMADE COLLAPSIBLE trailer (not tent), water, sink, AC-DC, excellent condition, should be seen, $375, or offers. 598-2631.

16' TRAVEL TRAILER WITH stove, fridge, toilet, furnace, electric brakes. Sleeps 5. $1,750. 598-3590.

14' TRAILER, SLEEPS 2, 3 WAY fridge, stove, oven, flush toilet, extras. 477-2723.

TRAILERS FOR RENT 12'-17' One Tee Pee Trailer for sale, $965. 384-4818.

8' CAMPER, SLEEPS 2, STOVE, fridge as new, $1,000 or offers. 382-7446.

'73 VW SAFARI CAMPER, sleeps 3, fully equipped, 45,000 miles, excellent condition. 477-1404.

'74 SCAMPER TRAILER, COMpletely self-contained with canopy and sleeps 8, $5,500. 112-743-2794.

ALUMINUM CANOPY FOR 8' box, beds, curtains, cupboards, $550. 479-5394.

961 15' FLEETLINE TRAILER, sleeps five, excellent condition, 1,250 or nearest offer, 383-4495.

1973 ALJO TANDEM 22' TRAILer, self-contained, good condition, 479-1884.

169 MOBILE HOMES AND PARKS

1974 CHANCELLOR DOUBLE wide, 1248 sq. ft., 3 bedrooms, 2 bathrooms. 478-9807.

DOUBLE WIDE 24X44, OWNER transferred, 2 bedrooms, 2 bathrooms. 478-8481.

FURNISHED 2-BEDROOM, ATCO mobile home, like new. On large secluded, landscaped lot. 595-6974.

12X66 HOMECO STATESMAN, 3-bedroom, large fenced lot. Lake view. 478-9742.

1962 3-BEDROOM FLEETWOOD 10'x54', $6,000 must be moved. 642-3871.

IMMACULATE 3 BEDROOM, large sundeck, appliances, and drapes. 478-4638 or 479-5938.

169 MOBILE HOMES AND PARKS

Robinhood
SALES AND SERVICE
NOW
OWN A NEW HOME
FOR AS LITTLE AS
$210 PER MONTH
WITH MINIMUM DOWN PAYMENT
LIVE LIKE A KING IN A NEW MOBILE HOME PARK. LARGER SPACES AVAILABLE NOW.
OR
VISIT OUR SALES OFFICE AND VIEW OVER 40 COLOUR PHOTOGRAPHS OF SELECT USED MOBILE HOMES.
EXAMPLE: AS LITTLE AS $172 PER MO. BASED ON A TOTAL PRICE OF $13,000 WITH MINIMUM DOWN PAYMENT.
OR
TRY YOUR DOWN PAYMENT OF ONLY $100. THE BALANCE OVER 10 OR 12 YRS. ON APPROVED CREDIT.
FRANCHISE DEALER FOR BRITANNY, HOMCO AND MANCO
2714 SOOKE RD.
478-9912
478-9517, 478-9518
D.L. 00422A

20th Anniversary 1956 - 1976
TRIANGLE HOMES LTD.
BENDIX and MANCO
2435 Trans Can. Hwy.
478-1774, D-01055A
Mon.-Sat., 9-6 P.M.

ADMIRAL HOMES LTD.
2524 Douglas St. 386-3291
54x24 BON PRIX Langford
52x24 MODULINE Langford
52x12 KENTWOOD Langford
64x12 KENTWOOD Spectacle Lake
66x12 AMBASSADOR Langford
60x12 CHANCELLOR Langford
64x12 KENTWOOD Langford
68x12 MODULINE Spectacle Lake
64x12 LAMPLIGHTER Sooke
68x12 NEONEX Langford
62x12 DIPLOMAT Langford
68x12 CHANCELLOR Langford
Sites Available in Adult and Family areas.
Financial Arrangements
Enquire about "OPEN HOUSE" Saturday, Sunday
(MCD) 26186

OPEN HOUSE
SAT. 1-4:30
5676 WOODLANDS ROAD
Drive out Sooke Rd. to Harbour View turn left on Woodlands Rd. Very pretty 1-acre with good soil — suited to gardening or pasture for horse, etc. 3-yr.-young Imperial Mobile home with large living room, 3 bdrms., family kitchen, Sundeck on side. Asking only $44,900.
595-5171 JUNE CORBY 478-8780
Canada Trust

GOLDSTREAM MOBILE HOMES LTD.
PARAMOUNT PREMIER
MONARCH AND PARKWOOD
Modern park space available with all purchases
2994 Jacklin
478-1751 478-8391
Dealer Licence No. 01280A
OPEN TO 5:30

DOUBLE WIDE
on 2 acres of usable land, Sooke area, 3-BR. home has attached 2-car garage, porch and mud room. Ideal hobby farm, offers to $49,500 with good financing available.
NORMA SAUNDERS 478-5561
478-9182.
BLOCK BROS. REALTY LTD.

1972 12X60 2 BR MOBILE HOME situated on a .43 acre lot a stone's throw from Kemp Lake. A beautiful lot with lots of garden area and some evergreens. Has a covered-in veranda, an enclosed entrance and also a sundeck. Ideal for retirement. The asking price is $35,000. Sooke Realty Ltd. 642-5426. Bob George 642-5670.

COMPARE AND SAVE
CALL TODAY
3-bedroom manufactured home at 23.43 per sq. ft. 2 miles to downtown with space in new park. Rent only $49 per month. Phone 478-2642 and 478-6288.

THETIS LAKE IS YOUR BACKyard, within 10 minutes of downtown, 2-bedroom with large addition, partially furnished, asking 16,000. Phone between 4:30-6:30, ask for Gerry. 383-4739.

COWICHAN BAY, FROM OWNER. Double width, 24x40. 1974 Commador. Adult Park. No pets. Landscaped. Sundeck, carport, add on room. Immaculate condition. Furniture optional. Early possession. 748-9109.

TERRIFIC LOT
OFF SASEENOS RD.
Three bedroom, mobile home and addition, good for retirement or young family. To view call 595-4374 after 5.

MOVING MUST SELL, UNITED 24 x 56 double wide, 3 bedrooms, 1½ bath, wall-to-wall carpeting, cushion floorING, fridge, stove, drapes, mostly furnished. $18,000. 754-2828. Must be moved.

12X65 GENERAL, EXPANDED living room (14x20), large den, 2 bedrooms, 1½ baths, landscaped, storm windows, carpeted, drapes, antique fireplace, appliances. Rent $77. Adult. 478-0254, 479-2751.

SPACIOUS, 10-MONTH-OLD, PARtially furnished, double wide. Complete with 8x20 porch, skirting, on landscaped lot in family park, Sooke, $25,000. Negotiable. 642-4106.

COMPLETELY LANDSCAPED double wide 22x48 on large space in adult park near Langford: Fully skirted with sundeck and storage shed, only 1½ year old. $30,000. 478-1629 evenings.

1974 PARAMONT, 12'X60', FURnished with enclosed entrance porch, sundeck, large utility room off back. Must sell. $21,000 or offers. 743-2741.

44X12 ONE BEDROOM SAFEWAY mobile home, set up in Tri-Way Mobile Home Park. Free standing fireplace in living room. Adults only. 384-8791.

ON LARGE SPACE IN TRI-WAY Mobile Home Park, 58x10 with a 4 extension on living room, 2 bedrooms with additional room. Adults only. 384-8791.

8X32 ONE BEDROOM SET UP IN Fort Victoria Trailer park, extra insulated room and cabana concrete carport suitable couple or single. 479-3244.

12x68 — 2 large bedrooms, beautiful landscaped and fenced. No. 44 Spectical Lake. $18,000. 743-2620 or 477-1733.

1974 12X56 2-BEDROOM CHANcellor, excellent condition, asking $10,500. Phone 112-245-4808 or 612-5091 after 6 p.m.

12X56 KNIGHT 2 BEDROOMS, and utility shed, set up in seaview park in Sooke. Asking $11,600. 642-5327.

1974 MOBILE HOME, 12X68, 3 bdrms., furnished. Asking $12,700. Phone 746-6956.

12'X56' FLEETWOOD WITH CAbana. $11,300. Phone 642-4139.

169 MOBILE HOMES AND PARKS

Happy Valley HOMES LTD.
SORRY
Only 2 sites left in recent addition to beautiful LANNON CREEK PARK.
RESERVE
Your new home now for June addition.
LANNON CREEK PARK
featuring:
—Friendly family living
—Ocean view sites
—Large spaces
—All underground services
Call John or Bryan for appointment to view.
We are open 7 days a week.
Monday to Sat. 9 a.m. till 7 p.m.
Sunday 12 til 6 p.m.
2681 SOOKE RD.
478-8303
MEMBER
WESTERN MOBILE HOME DEALERS' ASSOCIATION
D.L. 00832-A

10X45 MOBILE HOME, NEW furnace, carpet and electrical panel. $4,950 or offers. 743-5021 Cobble Hill.

55'X10', 2 BEDROOM, SUN-PORCH and 2 rooms built on. Appliances all new, rent, $55. Adults. 382-5218 morning and evenings.

1972 PARAMOUNT 12X62, 2 BEDroom set up in Cedar Creek Park, Mill Bay, phone 112-743-5226.

NEED 27 FT. TRAILER SPACE, any area. Victoria Press Box 194.

175 HOTELS

CHERRY BANK HOTEL STILL on weekly rates, up to $55. 385-5380. 825 Burdett.

178 SUMMER RESORTS

FOR A UNIQUE VACATION
A great time for children. Write for brochure. Riverside Resort, RR1 Qualicum Beach, B.C. V0R 2T0. 752-9544.

AT SHAWNIGAN LAKE, EAST side, available June - September, sleeps 8. $30 per day. Vancouver 736-8086, 4432 Brakenridge St.

OVERBURY RESORT, THETIS Island. Housekeeping accommodation from $95 weekly. 246-9769.

EDELWEISS CHALETS
On Cowichan Lake. 745-6660

185 CONVALESCENT AND REST HOMES

LOVELY ROOM ON MAIN floor, semi-private, plus double room with 2-piece bath, ideal for couple. 385-4632.

CHARMING ACCOMMODATION ladies, no stairs. Nutritious meals, kindly attention. 384-0593.

190 ROOM AND BOARD

LARGE ROOM, PRIVATE BATH, magnificent view, referred only. Laverlu, 388-4134, after 7 p.m.

PRIVATE ROOM, RETIRED lady or gentlemen, near Beacon Hill. 382-4192.

193 ROOMS TO RENT

AVAILABLE IMMEDIATELY for young working man, room with breakfast. Family home, TV laundry, kitchen facilities. Parking difficult. Close to all buses. 592-7931.

COMFORTABLE SLEEPING room for male student. Own toilet. $80. With kitchen privileges, $90. Central, close to bus lines. 384-7628.

OAK BAY, 3 ROOMS TO RENT, 1 with fireplace, $95-$110. Shar large kitchen and large living room with fireplace, women student preferred. Call 592-1705.

FURNISHED ROOMS, CLOSE TO town and shopping centre. Nondrinker. Retired men preferred. 383-3008.

CLOSE TO MAYFAIR SHOPPING Centre. Available anytime. Man, nice person, non drinker. $80 per month. 385-1200.

BASEMENT ROOM IN FAIRfield, close to beach and park, share facilities, available immediately. $70. 385-5074.

SINGLE ROOMS AVAILABLE IMmediately, $120 - $145 includes utilities, hot plate, bed, table, chairs, Vic West area, phone 384-5605.

ROOM FOR RENT, NEAR BUS, golf course and shopping centre. Kitchen facilities available. 595-2558.

SLEEPING ROOM TO RENT, close to golf course, kitchen facilities, utilities included. $100 per month. 595-2558.

LARGE FURNISHED ROOM, wall to wall carpet, share kitchen and lounge. Close to Jubilee area. Females preferred. $120. 595-0931.

FRONT ROOM, CARPETED, walking distance, share kitchen, laundry and bath. $115. 658-1158.

LARGE ROOM FOR RENT. June 1. Includes kitchen facilities. 382-0561.

JAMES BAY INN, REASONABLE weekly and monthly rates, 270 Government, 384-7151.

SMALL ROOM, NEAR DOWNtown, $75 utilities included. Phone anytime 384-9206.

NEWLY RENOVATED ROOM for girl, $100 per month. 385-0151.

194 ROOMS WANTED

WANTED IMMEDIATELY OR BY June 1st, unfurnished bachelor or housekeeping rm. with own kitchen facilities, for female. Phone 82-4440.

197 HOUSEKEEPING ROOM

200 APARTMENTS TO RENT UNFURNISHED

FAIRFIELD—SPACIOUS ONE bedroom, fireplace, utilities. June 1st possession, no children or pets. $245 per month. 595-3293.

1 AND 2-BEDROOM SUITES available June 1. Mature adults only. 128 Croft Street.

ROYAL WOODS APARTMENT for rent, 1-Bedroom, partially furnished. 386-1001.

MODERN 1 AND 2 BEDROOM waterfront suites. 912 Selkirk. 383-7659.

201 APARTMENTS TO RENT FURNISHED

PENTHOUSE MANOR HOTEL
2930 Washington 386-7818
New ultra modern deluxe bedroom and bachelor apartments. Beautifully furnished. Situated in quiet location overlooking Gorge waterways, close to bus service. Includes color TV, telephone, dishwasher, laundromat, sauna and swirl pool. Maid service. No pets. Rent by day, week or month.

DAILY WEEKLY MONTHLY
Adjacent to Parliament Buildings and Inner Harbor. Fully furnished one-bedroom suites, color TV, linens, dishes, all utilities. Use of saunas, pools and coin laundry.
ROYAL SCOTT INN
425 QUEBEC ST. 385-3543

DE LUXE ACCOMMODATION. Furnished bachelor and 1-bedroom suites available from September 15. Colored TV, dining room, laundry, indoor pool, hydro pool, saunas, lounge, maid service, answering service. No pets. Canterbury Inn, 310 Gorge Rd. Phone 382-2151.

DE LUXE ACCOMMODATION. Furnished bachelor, 1 and 2-bedroom suites available from Sept 15. Maid service, answering service, indoor heated pool, saunas, coffee shop, dining room, laundry, colored cable TV. "No pets". Coachman Inn, 229 Gorge Rd. E. Phone 388-6611.

DELUXE ACCOMMODATION Furnished 1-bedroom suites, available at winter rates, daily, weekly, or monthly. Colored T.V., pool, sauna, hydro pool, laundry, games room. Weekly maid service, no pets. Oxford Tower Inn, 133 Gorge Road East. Phone 388-6431.

UNIVERSITY PARK TERRACE 1-bedroom fully furnished apt. across from University. Sauna, whirlpool, underground parking, security entrance, $280, available immediately. Phone 477-8840.

BRIGHT ONE-BEDROOM SUITE on top floor of modern quiet apartment block, close in Fairfield. Nicely furnished. Suit quiet mature adults. No children or pets. June 1. $260. 592-1551.

BACHELOR APARTMENT WITH kitchen, everything included. Weekly maid service. $40-$80 weekly; $140-$220 monthly. Estrella Motel, 360 Gorge Road East, 384-5122.

KENT APARTMENTS, 1322 Blanshard at Johnson. Available May 10. Furnished studio suite. Responsible adult, non-smoker. No children, no pets. $170 month. Security deposit required. 477-9370.

SPACIOUS BACHELOR AND ONE bedroom apartment, fully furnished including linen and kitchen utensils. $210 and $230. Adults. No pets. 1940 Fort. 592-9516.

SUPERIOR SEA FRONT TWIN bedroom suite, all facilities, near Oak Bay Beach Hotel, 6 months. No pets, adults. 598-2880 or 598-2990.

HOUSEKEEPING UNITS AVAILable by the day or week, fireplace, balcony with scenic view, Malahat Mountain Motel, 478-9231.

IMMEDIATELY NICE AND clean bachelor suite. $98. Sharing bath, light housekeeping. Gents over 23. 383-7447.

VIEW ROYAL DUPLEX COTtages, $175 and $240 includes all utilities, sorry no children. 479-8112.

OAK BAY NEAR BEACH SHOPS, bus at door, upstairs three room suites, quiet mature adults, $195 and $210. 598-4711 after 2 p.m.

2-BEDROOM SUITE, SEA frontage, available now to June 24. $165 a month. Weirs Beach Resort. 478-3323.

FULLY FURNISHED 1-BEDroom condominium. May 21 to Sept. 3. No children or pets. Walking distance. 382-5097 7 to 9 p.m.

BACHELOR SUITE FOR PENsioner, 55-65, downtown. Reduced rent for very light duties. 386-6829.

DELUXE 1-BEDROOM, EVERYthing included. Downtown, available now. $265. 595-7804.

FOR LADIES, JUBILEE AREA, bed-sitting room, kitchen, bath, all utilities included, after 5. 595-0397.

ONE-BEDROOM SUITE, ground level, near UVic. Available June 1. $170. 477-1304.

COTTAGE WITH FIREPLACE. Also, modern bungalow. No pets. Malahat Bungalows. 478-3011.

1-BEDROOM NEAR UNIVERSITY for the month of May only, $8.50 per day. 385-4223 evenings.

PLEASANT BACHELOR SUITE for May, June and July. Good area. 598-4995.

202 APARTMENT FURNITURE TO RENT

STANDARD FURNITURE
Three Rooms from $35 per month
Immediate Delivery
382-5111

203 APARTMENTS WANTED

RESPECTABLE YOUNG WOMAN enrolling in nursing course, desires unfurnished self-contained suite in private home. Vicinity of Camosun College preferred. Can supply references. Have well-trained cat. Call collect 338-5220, evenings.

BADLY NEED BY JUNE 15TH 1½ bed suite, old charm, fireplace. Preferably near water for quiet, single, working woman. Anxious to redecorate. Under $200. Linda. Before 10 a.m., 386-3864.

JUNE 1ST — WORKING mother and 1 small well-behaved child need 1 or 2 bedroom apt. in James Bay area. Will do light renovations and gardening also. References available. 382-6413.

I AM LOOKING FOR A LARGE housekeeping room or small apartment for myself and my cat, James Bay or south of Fort and west of Richmond. References available. 383-0241.

WORKING GIRL WISHES UNfurnished suite in older house by July 1st. Over looking waterfront preferred. Oak Bay, Fairfield near buses. PRIVACY A MUST. References. 382-5566 after 5.

SMALL, OLD ENGLISH SHEEP dog who prefers the quiet life to rounding up sheep requires small duplex or large kennel. Two well-behaved humans the only hindrance. Please phone 384-0450.

LACROSSE PLAYER NEEDS apartment near Esquimalt arena. Reasonable non-smoker. Room and board preferred, not a must. 479-6544.

NURSE REQUIRES ONEbedroom suite by June 1. Please call 382-0928 between 10 a.m.-2 p.m.

DO YOU HAVE AN UNFURnished private dwelling in the city for a quiet young lady pianist and her cat? 384-2795, afternoons.

WANTED: BASEMENT SUITE or 1-bedroom apartment, garage and parking facilities. 382-3532.

COUPLE WITH SMALL, CLEAN cat require furnished suite for June, call collect, 112-685-0728.

FEMALE TEACHER SEEKS A 1 bedroom suite around $130, no pets, non-smoker, 382-9954.

204 SHARED ACCOMMODATION

2-BEDROOM CONDOMINIUM UNfurnished. Utilities included. Pool, sauna. Close to schools, bus, shopping, downtown, $140. 478-6147.

SINGLE PARENTS FOR EXtended family in 4 bedroom home in James Bay. 382-1974.

PREFER CHRISTIAN GIRL, AGE 25-30 to share apartment with the same. Call around 6 p.m. 384-7032.

FEMALE IN EARLY 20'S TO share 2-bedroom apartment with same. Reasonable rent. 383-9484.

SHARE FINE CO-OP HOUSE IN Oak Bay. Bedroom available immediately. $112.50. 598-2148.

GIRL TO SHARE 3 BEDROOM house with 2 others. 598-7595.

PERSON NEEDED TO SHARE house. 595-6676, Brian, after 6 p.m.

204 SHARE ACCOMMODATION

RESPONSIBLE WORKING PERson to share charming three-bedroom home in country for June 1; lovely garden, quiet surroundings, close to city, and bus. $200, plus utilities can be negotiated. Victoria Press Box 224.

TWO YOUNG MEN REQUIRE third party to share new 3 bedroom furnished condominium. Very reasonable. 382-7367 after 5:30.

SHARE ACCOMMODATION available immediately in large, modern waterfront home with sauna and own dock. Suitable for male or female. 384-9463.

AVAILABLE IMMEDIATELY 2 bedroom house, Cordova Bay, working man needs person to share rent and utilities. 658-1032.

RELIABLE FEMALE IN EARLY 20's to share fully furnished apartment with same. Utilities included. $85 per month. 595-3627.

206 DUPLEXES TO RENT

VACANT—SHAWNIGAN LAKE One-bedroom suite in new side-by-side duplex. Large storage basement. Covered parking, country setting. Across from public beach near Mason's Store. Superb lake views, stove and fridge. $250. Phone Shawnigan Realty, 743-5311 or 743-2607 collect.

JUNE 1ST: QUALITY ACCOMMOdation in centrally located lower duplex. 4 bedrooms, 2 living rooms, fireplace, attractive bathroom, modern character kitchen with sunporch. Stove, fridge, drapes, carpeting. 1-2 year lease to careful tenants with references. $400. Reply Victoria Press Box 249.

FAIRFIELD-ROCKLAND AREA on bus route. Spacious side by side 2 bedroom. Fireplace, carpet, drapes, basement. Quiet responsible couple able to do light gardening. 1 child, no pets, $360. No utilities. Security deposit. 598-2677, Friday, Sat., Sun. only.

FERNWOOD — HAULTAIN area. Available May 15th. Redecorated spacious 3 bedooms, full basement duplex. 2 fireplaces, drive-in garage, workshops, fenced backyard. No pets. $400 per month. 478-2638.

3-BEDROOM DUPLEX, WALL-to-wall carpet, fireplace, sundeck. All appliances. 948 Alexander in Parklands area of Esquimalt. Phone 386-1831 weekdays, 4 p.m.-8 p.m. Weekends 10 a.m.-3 p.m. or apply at 950 Alexander.

AVAILABLE, IMMEDIATELY, lower 2-bedroom, and upper 1-bedroom. Self-contained. Fridge, stove, heat and water. Near shopping and bus. No pets. 383-3186.

AVAILABLE IMMEDIATELY — South Oak Bay, quiet responsible couple, no pets, side by side, two bedroom, dining room, finished basement, fireplace, hardwood floors, fridge, stove, garage. 592-9085 after 6.

VACANT IMMEDIATELY Single quiet responsible working girls to rent lower suite. Stove, fridge, heat and private parking including. Rent $275, 595-7914 after 5.

2-BEDROOM, LIVING ROOM, brand new modern kitchen and bathroom; fridge and stove, $350 includes electricity, heat, water. Unfurnished. Downtown area. Mr. Wilson 598-2331, 8-9 a.m.

MODERN SIDE-BY-SIDE DUplex, 4-bedroom, large living room with fireplace. Separate sundeck, fridge, stove, washer. Esquimalt $350. Non-smokers. Available June 1. Phone 385-5023 after 5 p.m.

2-BEDROOM BASEMENT SUITE for rent. Water, fridge, stove as is included. $175. On Burnside. Close to school, bus, shopping center. Children welcome. No Pets. 478-6147.

2-BEDROOM DUPLEX FOR rent. $300. Fridge, stove, water as is included. On Burnside. Close to bus, shopping center and school. Couple with 1 or 2 children welcome. No pets. 478-6147.

3 BEDROOM DUPLEX, CHOICE location fenced in yard, close to stores and university, available as of June 1, '76. Inquires to Box 118, Sayward, B.C.

QUALITY-BUILT, BRAND NEW 3-bedroom duplex with living room dining room, 2 bathrooms, wall to wall, electric heat and full basement. Rent $350. Phone 477-5138.

1020 CATHERINE, LARGE 4-STE. handyman. Rent whole. Suite! suitable. 2 families. Absentee owner. Low rent. 112-874-5108 or 385-4644.

LANGFORD, SPACIOUS ONE bedroom, kitchen, living room, carpeted, June 1st. No pets, $185. Adult preferred. 478-5430 after 5 p.m. or 112-936-5429.

UPSTAIRS PART DUPLEX, character home, James Bay. Available immediately, $275. 652-3555.

SIDE BY SIDE 2 BEDROOM large kitchen, no basement, carport. Esquimalt. Available May 1. $285. 478-2113.

DUPLEX FOR RENT. $500 PER month for up and down on one year lease only. 385-1212. $250 security deposit required.

DUPLEX—COLWOOD, THREE bedrooms wall to wall, appliances, children welcome. June 1st, $370. Kenwood Developments, 383-9126.

OAK BAY SIDE-BY-SIDE 3-BEDroom, wall-towall, fireplace, full basement, fridge and stove, $375, available June 1st. 598-6292.

ESQUIMALT SIDE BY SIDE, 3 bedroom, 1½ baths, wall-wall. All draperies. 4 appliances, no pets. References. $360. 598-8257.

1-BEDROOM SUITE IN DUPLEX, all utilities included, $200. Phone anytime, 384-5514 days, 384-9206 evenings.

LARGE TWO BEDROOM IN NEW building. Wall-to-wall carpet. New stove and fridge. Available June 1st. $300 per month. 386-2431.

LANGFORD AREA. LARGE 3 bedroom suite for rent in 4-plex, fireplace. 478-7893. 478-7957.

2-BEDROOM SIDE BY SIDE DUplex, $232, no pets, Langford. 478-5241.

UPSTAIRS, ONE BEDROOM, fireplace, quiet. Rockland near Robleda. 383-1421.

SIDE BY SIDE, 3 BEDROOMS, 2 baths, Colwood. Brand new. 478-7668.

UPPER 2-BEDROOM, $250 Swinerton, Stewart Clark Ltd. 385-2481.

2-BEDROOM LOWER DUPLEX, utility bills included. Available May 9th. $250 a month. 479-7664.

SIDE DUPLEX, JAMES BAY, suit married couple, references required $230. 598-4060, 6-9 p.m.

UPPER 3-BEDROOM PARTLY furnished duplex, James Bay, June 1, $245. 384-2990.

2-BEDROOM DUPLEX. $280 month includes heat and water. 477-8522.

1-BEDROOM DUPLEX, CLOSE to Vic West bus. 479-1055.

3-BEDROOM, FRIDGE, STOVE, 6-8 p.m. 382-4946.

207 DUPLEXES WANTED TO RENT

BORN AND RAISED IN OAK Bay, now wants the same privilege I once enjoyed. Couple with child desire duplex or part of house, can pay up to $275.00 including utilities. Can assist in maintaining outside lawn and garden chores. Supply references if required. Phone 477-1697.

210 HOUSES TO RENT UNFURNISHED

3-BEDROOM ATTIC, BASEMENT, fireplace, pets welcome, centrally located. $350. Phone after 6 p.m. 383-6602.

THREE-BEDROOM, FULL BASEment large lot. $375 per month, private home, responsible tenants only. 384-7856 after 4:30 p.m.

2-BEDROOM BUNGALOW, fully carpeted, oil heat, oil stove, washing machine. Close to town. Available immediately. 598-1246.

$345. REDECORATED, 2-BEDrooms, plus 1 in basement. Large parking area. May 15th. References. 383-7447.

3 BEDROOM, FAMILY HOME. Gordon Head. No pets. References. 477-6787 after 5 p.m.

NORTH SAANICH WAterfront, 2 or 3 bedroom views, seclusion. $450 a month. 656-5809.

2 BEDROOM HOUSE, AVAILable now, Gonzales Bay, $325. 383-0284.

3-BEDROOM HOUSE, AVAILable now. Middle-aged people only. 385-4908. Phone anytime.

3-BEDROOM, WALL TO WALL carpet, fridge and stove, $255. Move in immediately. 478-9263.

LOVELY REMODELLED 2-BEDroom home, basement. Available now, $340. 658-1061.

2-BEDROOM SUITE IN BASEment. $215. Phone after 8:00 a.m. 384-6073.

210 HOUSES TO RENT UNFURNISHED

OAK BAY
Beautiful no-step 1-2 bedroom home on quiet street next to church. 1 block to shopping — swimming — skating — curling — Jr. and Sr. High School. New white w-w shag, new w-w drapes. Lovely patio surrounded by flowers, trees and shrubs. Huge double lot, secluded yard, washer, dryer. I will rent this exceptional home completely furnished — TV, stereo, dishes, etc., for $500 or unfurnished $450. Please don't call if you don't enjoy gardening. 595-3416, 592-0384.

1—Large 3-BR basement, separate garage, sea view, Fairfield. Lease and references required. $400 month.
2.—Colwood cottage, electric heating, ground care needed. Rent $110 month. Refs required.
3.—5 BR home, High Rock area, Esquimalt, $388 monthly.
4.—3 BR, bungalow, full basement, spacious grounds to be maintained, lease and refs.
Details from Boorman Investment Co. Ltd., 386-9212

MORNINGSIDE WEST
LARCHWOOD & LAVAL
3 - BEDROOM TOWNHOUSE AVAILABLE NOW. Featuring 2 bathrooms. Full basement, automatic oil heat, W-W carpeting, drapes, fridge, range, washer and dryer. Fireplace. Rent $375.00. Byron Price and Associates Ltd., 385-2458.

TWO-BEDROOM MODERN home, two bathrooms, situated on beautiful farm 30 minutes from Victoria. Farm and garden benefits and reduced rent to tenant who will caretake for occasional absentee owner. Retired or semi-retired couple preferred. 112-743-2838.

UPLANDS
Very seldom on the rental market. 4 bedroom executive luxury home with in-law suite, extremely nice heated indoor swimming pool double heated garage. Bargain price of $850 per month on lease only. phone 479-1102.

IMMACULATE 3 BEDROOM home close to beach and park with garage, basement, large yard and modern kitchen, includes fridge, stove and deep freeze. Fairfield area. Available immediately until August 31st. $350 per month. Phone 112-743-5123.

AVAILABLE JUNE 1 — LOVELY 4-bedroom home with fireplace in quiet area near hospital. Wall-to-wall, dining room, large kitchen, basement, beautiful fenced yard. $465 a month. To responsible family only. 595-2352.

2-BEDROOM HOUSE AT 647 DUPplin Rd. one block north of Mayfair Shopping Centre. Fridge, oil stove, kitchen, living room and basement. Call 384-2313 days, 479-1102 after 7 p.m. $250 per month.

BEAUTIFUL 4-BEDROOM TOWNhouse, swimming pools, sauna, fridge, stove included, new wall-to-wall carpet, close to shopping centre, school, theatre, only for $495 per month. Mrs. Cheunis after 6. 477-0790.

TOWNHOUSE LEASED TO OWN
3-bedroom, all appliances, nice patio gardens. $400 monthly. 477-6081, mornings, evenings.

1711 KINGSBERRY CR.
Quality 3-bedroom home close to University and shopping. Secluded garden and patio. Fridge, stove and drapes included. $450 per month. 383-4462 after 4:00 p.m.

3-BEDROOM FAMILY TOWNhouse, 1½ baths, rumpus room, fridge, stove, hot water, cablevision, heat and drapes. No pets. Carport and inner court. $336 per month. 595-5313.

2-BEDROOM FAMILY TOWNhouse, 1½ baths, rumpus room, fridge, stove, hot water, cablevision, heat and drapes. No pets. $305 per month. 595-5313.

PROFESSIONAL COUPLE, 30 years old, seeks house August 1 for one year. Rent $300-$400, unfurnished. Reply Victoria Press, Box 186.

AVAILABLE IMMEDIATELY 3 bedroom 1½ bath townhouse, swimming pool, sauna, Gordon Head. Close to all amenities. 478-9854 or 478-0037.

4 BEDROOMS, 3 BATHROOMS, separate shed, double carport, drapes, dishwasher. No pets. References. Central Saanich, $490 a month. 652-3320.

TWO BEDROOM NO BASEMENT house, Colwood-Metchosin area, very clean, wall-to-wall carpet, children welcome, no pets, $295 per month. 479-4252.

AVAILABLE JUNE 1ST, 4 BEDroom home in Sidney, 1½ baths, wall-to-wall, rumpus room, double carport, $375 per month, phone 385-8580.

3 BR, FULL BSMT HOME ON quiet cul de sac. Convenient area, close to town. $400-month. Contact REG BAXTER, D. F. Hanley Agencies Ltd., at 385-7761 24 hrs.

SUIT NEW ARRIVALS — VAcant 3-bedroom home, near shopping plaza. Will rent short term to sincere buyer. Ted Bowden Realty, 383-5524.

REMODELED 3-BEDROOM home, South Fairfield, a very reasonable rent of $300 to the right family. Available June 1st. 383-8710. Till noon Monday.

ARCHITECT DESIGNED LAKEfront home available August 1st. Wharf, sauna, many extras. Lease. References. $600. 478-4039.

NORTH SAANICH — NEW 3-BEDroom home, 1½ baths, den, full basement. $495 per month. 656-5912 after 6 p.m.

3 BEDROOM, SPLIT LEVEL house, Esquimalt. Available June 2nd at $350. References required. 658-5625.

TWO BEDROOM HOUSE, CARpeted, near Town and Country. Responsible people. Available June 1st. 479-9950.

LARGE OLDER HOME WITH character. $410 per month. On one year lease only. $200 security deposit required. 385-1212.

2 BEDROOM HOUSE. Available June 1st-October 1st. $235. Wilson's Rental Management. 382-3941.

3-BEDROOM HOME IN VICINity of Fort and Foul Bay. Private yard. $375 per month. No pets, no young children. 592-6062 after 6.

AVAILABLE MAY 15 TO AUGUST 31, semi-furnished 2 bedroom home in James Bay Near sea and park, phone 386-9661 evenings.

CENTRAL SAANICH. LOVELY 3 bedroom, ½ Acre. Possession June 1st. $300 p.m.
NEWSTEAD REALTY Ltd. 598-5166

GOLDSTREAM AREA. NEAR new 3-bedroom home, rec. room, ½ basement, workshop, no pets, $425 per month. Evenings. 478-2955.

OLDER 4-BEDROOM HOME. Fernwood-Bay St. area. Immediate possession. $250 month. 595-4001 after 5.

NEAR NADEN, COSY 2-BEDroom bungalow, plus bedroom in basement. Children welcome, $325. 592-0738.

FIVE BEDROOMS, 2 bathrooms, extra large kitchen, downtown area. $600. Mr. Wilson, 598-2331 8-9 a.m.

VIC WEST, POSSIBLE REVEnue, open for inspection Saturday only. 1020 Catherine Street.

2909 APRELL RD, BEHIND Langford Legion, 2 bedroom, greenhouse, aviary, $350. 479-4407.

211 HOUSES TO RENT FURNISHED

FURNISHED 2-BEDROOM HOME on Cowichan River — for 1 year. W-W carpets, fireplace, etc. $300 per month. References. No pets, no children. Victoria Press, Box 244.

AVAILABLE JUNE, JULY AND August, complete 2-bedroom condominium home. Colored TV, stereo, etc. Phone 384-4048 9-10 a.m., 3-4 p.m.

NEEDED JUNE 1 A NICE 3 BEDroom home. Prefer $360 to $390 including utilities. We are responsible tennants with good references. After 5 please 478-0113.

MUST RENT MY 3 BEDROOM house, many extras, for one year to responsible people. Care for and enjoy fine furniture and view. 592-3318.

AVAILABLE JUNE 15T-SEPtember 1st, mobile home, adults, $150 monthly. Victoria Press, Box 193.

1-BEDROOM, AVAILABLE FOR July and August. Responsible adult couple only. References. Phone evenings. 478-0529.

OLDER COUPLE FROM MAY 18 to June 24. 598-7236.

212 HOUSES WANTED TO RENT

RESPONSIBLE WORKING COUple with excellent references urgently require small unfurnished home. Preferably in Langford to Cobble Hill area. 479-5926.

212 HOUSES WANTED TO RENT

READ THIS
Our rented home was sold. Forced to camp at Goldstream Park. Couple with excellent references urgently require small house or 2-bedroom suite in residential area. Thank You. Phone 386-2843 any hour.

WANTED TO LEASE OR RENT. We are a small family looking for an older type house or cabin in a rural setting, for a long term or lease. Contact Gary Moore, Mt. Currie Community School, Box 33, Mt. Currie, B.C.

WANTED TO RENT, LARGE OR medium sized house for one month July 15 to Aug. 15 by Professor of Economics (Eastern Canada) — Salt Spring, Mayne, Pender or Galiano Island. Phone collect 384-8858 Victoria.

WANTED: 3 WORKING ADULTS need large country or farm home with 3 or more bedrooms, fridge, stove, for June 1 or sooner, willing to care for animals and general maintenance. $300-$400 monthly. 386-9143.

RENT OR EXCHANGE YOUR 3-bedroom home for my 4-bedroom home in Mill Valley, California, for 2 or 3 weeks during the month of August. Call 415-388-3587 collect, evenings.

PROFESSIONAL COUPLE, 30 years old, seeks house August 1 for one year. Rent $300-$400, unfurnished. Reply Victoria Press, Box 186.

RESPONSIBLE YOUNG WORKing couple, no children, requires small older house for June 1st. References. Please call 598-6361 after 5 p.m.

COTTAGE DEPRECIATING? Trustworthy caretakers, love gardening, relocating immediately. Let's talk. 479-4269.

WORKING COUPLE REQUIRE 2-bedroom house with fridge and stove in Mayfair and Town and Country area. June 1st. 385-3530.

RESPONSIBLE ADULTS REquire 3 bedroom house, duplex or suite for June 1st. Good references, days. 384-1634 or 384-7502.

RELIABLE QUIET COUPLE need 2-bedroom house or duplex. One child. Excellent references. Reasonable rent. Phone 386-9319.

CLEAN AND QUIET
2 bedroom house or apartment, Excellent references. 592-1737.

215 HALLS, WAREHOUSES, STORES and OFFICES TO RENT

FOR RENT
OFFICE SPACE
(Central Oak Bay Avenue Location)
Bungalow Office, 1400 square feet. Six separate offices plus spacious reception room. Would suit any general office situation or small business requiring display facilities. *Rent $400 per month. Reply c-o Clay and Company, 837 Burdett Avenue, Victoria, B.C. 386-2261. Attention: Mr. Bond.

A NEW STORE
James Bay Square, Simcoe and Menzies next to Safeway, various sizes, 600 to 6000 square feet.
OR
A NEW OFFICE
Victoria centre, Bay at Douglas, 300 to 24,000 square feet, air-conditioned, carpeted, masses of parking.
OR
3 finished medical offices. Cook medical building, 1175 Cook. Contact Richard Talbot or Herv Smith.
Anglo Canadian Realty
817 Fort
AC 384-8071 or 386-6651

PRIME OFFICE SPACE
HILLSIDE AND WARK
Complete floor of 3600 sq. ft. on second floor and 980 sq. ft. on main floor available for lease or size to suit. Air conditioning, elevator, janitorial services, electricity and parking included in negotiable rent. For further information WILF GEE 386-6796
WESTMONT REALTY
920 Hillside
386-6796

NEW WAREHOUSE AND DISTRIBUTION CENTRE
Located in the Mayfair area, with access from both Douglas and Burnside, this premium warehouse comes complete with automatic dock levellers and sprinklers. Immediate occupancy, office space designed to suit, areas from 2600 to 4400 square feet. For further information:
J. MEARS L. JACKSON
598-3321
JACK MEARS OAK BAY REALTY LTD.

Park Pacific
AVAILABLE JUNE 1
Prime Office or Professional Space, ground floor.
Approx. 1070 Sq. Ft. in Oak Bay. Will decorate for tenant
Phone 388-5491 for particulars

700 BLOCK FORT ST.
3000 sq. ft. on Second Floor. Approximately 2000 sq. ft. with Stage and Maple Dance Floor. Entrance onto Parkade. 1000 sq. ft. in Separate Office. Will Rent All or Part. Ideal for Draftsman, Engineers, Dance Studio etc. To View Call B. Lawless at Town and Country Realty Ltd., 382-7276.

SIDNEY
Modern office space (with elevator) available in Sidney professional centre, 9775 4th Street. For information call 386-2437 or 656-2359.
PACIFIC STRATA REALTY LTD.

VICTORIA DOWNTOWN
Approximately 2,800 sq. ft. warehouse or wholesale space, $550 per month. Approximately 550 sq. ft. newly redecorated office space upstairs, $300 per mo. Both available separate or together end of May, ample parking. 478-9123, 658-8151.

444 WILLIAM ST.
New whse. just completed. 4,150 sq. ft. including offices and washrooms. Large loading doors. Space can be sub-divided if necessary. Asking $3.25 sq. ft. Phone 598-6566 after 5 p.m.

FOR RENT
Available now, large fenced blacktopped area with small office, suitable for boats, cars, equipment, etc. For further details contact Mr. Anderson at 382-2721 or 477-4965.

ESQUIMALT
Available now, 2 private offices. One is 600 sq. ft. and carpeted, and the other is 300 sq. ft. Reasonable rent includes heat and light. Further details from Mr. Anderson at 382-2721.

COMMERCIAL WAREHOUSE SPACE AVAILABLE
595-6839

COMMERCIAL SITES
Commercial space available. Some good commercial sites being developed. Interested in relocating or expanding?
Smith Dobson 384-1424

OFFICES ON DOUGLAS NEAR own, nicely decorated finished, heat and janitor, parking available. $90 and $105. 652-1738, 92-0828.

SHOPPING CENTRE NOW LEASing, retail space available, contact Hatley Park Shopping Centre Ltd. 388-5812.

CITY CENTRE SMALL OFFICE, heat included, $85. 385-0212 or 388-4751.

FOR RENT RESIDENTIAL area, store and adjoining 2-bedroom suite. 384-4267 or 382-6331.

RESIDENCE AND OFFICE FOR accountants, $175. 598-4060, 6-9 p.m.

PRIVATE OFFICE $250 MONTHly. No extras. Harour view. 388-7733.

OFFICE SPACE FOR RENT $3.25 per sq. ft. 1500 sq. ft. of warehouse $300 per month. 384-7525.

COLWOOD TWO OFFICES PLUS two retail stores to rent. 478-7990.

SMALL STORAGE AREAS FOR rent, 386-0286.

215 HALLS, WAREHOUSES, STORES and OFFICES TO RENT

NEARING COMPLETION
NEW WAREHOUSE SPACE
FAIRVIEW ST. — Two 3,000 sq. ft. units, excellent access and loading.
YATES-JOHNSON — Existing building offering a total of 21,000 sq. ft. of warehouse space. Available in multiples of 7000 sq. ft. Ideal downtown wholesale outlet. Priced from $1.95 sq. ft.

OFFICE SPACE
LANGFORD — 1500 sq. ft., air conditioned, new, carpeted, most reasonable rates.
BETHANY CT. — Off Blanshard at the Bay. Very limited space available in this most attractive centre. On site parking, excellent access, close to downtown core yet removed from the congestion. Ideal sales and service outlet.
27 JOHNSON — Mall location. Ideal portrait studio, 833 sq. ft. Only $350 mo. Exceptional value.
BASTION SQ. — Burnes House. A tastefully renovated heritage building designed to meet the smallest of requirements. Reasonable all inclusive rates.
QUADRA CENTRE — Limited 4th floor space is available in this quality development. Ideal for professional services. Loads of on site parking.
McKENZIE BLDG. — Office only in this well located bldg. Ideal home for your sales force. Low rents to quality tenants.

RETAIL STOREFRONT
JUBILEE — 1833 Fort. St. across from the hospital. Approx. 1000 sq. ft., suitable for a variety of retail uses. Heavy traffic flow. Excellent access, exposure, parking.
HILLSIDE — Excellent storefront location. Heavy traffic flow. Ideal for sales and service. Multiples from 1000 sq. ft.
For further information
Contact
384-8124 J. S. COLWELL 479-4670
384-8124 R. D. LAW 478-9474
PEMBERTON, HOLMES LTD.
1000 Government St.

Harbour Towers
AVAILABLE MAY 1
PRESTIGE OFFICE SPACE
1,400 square feet
PENTHOUSE
From $650
Phone HARBOUR TOWERS
385-2405

PROFESSIONAL OR COMMERCIAL OFFICE SPACE TO RENT
—2 areas 1200 sq. ft., partitioned for doctors' offices.
—1 area 2700 sq. ft., open.
829 ADMIRALS
—1 area 1375 sq. ft.
Rates from $4.00 sq. ft.
KILMARNOCK HOLDINGS LTD.
592-2434

Park Pacific
PROFESSIONAL OFFICE SPACE available in new five-storey concrete, fully air conditioned and carpeted building on Quadra Street near McKenzie Avenue with abundant on-site parking. Architect-designed interior layout and decor. Park Pacific Apartments Ltd.
388-5491

MAYNARD PLACE
733 JOHNSON
For the Discriminating Businessman.
15 Unique Shops
7,000 sq. ft. of office space with open air courtyard.
Elevator service, w to w carpet. Beautifully appointed public areas. All this in the heart of downtown with unlimited parking
385-0212 388-4751

STORAGE AND DISTRIBUTION
Areas from 500 square feet available, secured and sprinkled, complete with dock-level loading. Mayfair area, excellent access. Office space could also be designed to suit. For further information, please call:
J. MEARS L. JACKSON
598-3321
JACK MEARS OAK BAY REALTY LTD

COLWOOD
PRIME LEASE
SPACE AVAILABLE
In the new Hatley Park Shopping Centre. Only two units left at 960 sq. ft. Phone now for further details. Call 385-7761 anytime.
D. F. HANLEY INVESTMENTS LTD.

AVAILABLE NOW, ON DOUGLAS, NEAR CLOVERDALE, APPROX. 1300 SQ. FT., SUITABLE FOR RETAIL OR WHOLESALE. EXCELLENT LOCATION AND BUILDING WITH GOOD PARKING FACILITITES. FOR FURTHER DETAILS PLEASE CALL MR. ANDERSON AT 382-2721.

EXCELLENT—ESQUIMALT
Ground floor, store front office or retail space, fully carpeted and air-conditioned, situated in beautifully landscaped court yard complex with ample exposure and customer parking. Call 388-5471 or 385-5896.

RETAIL OR OFFICE SPACE
Approximately 833 sq. ft. ground floor space available. Also 438 sq. ft. office area located on top floor in modern, air conditioned, professional building opposite city parkade, reasonable rent. Phone 383-4168.

HASHNA COURT
Choice office, wholesale and warehouse space available. Ideally located 3347 Oak St. Reasonable rent, come compare. Courtesy to agents. A. S. Bains Developments Ltd., 384-5016 anytime.

STUDIO
Space available now for approx. 600 sq. ft. to 800 sq. ft. Reasonable rent, includes heat and light, in near new building. Further details from Mr. Anderson at 382-2721.

CONVENIENT
Excellent location, small private office, bright and clean. Renting for only $85 per month. Please call Mr. Anderson at 382-2721.

WAREHOUSE, LIGHT MANUFACturing space for lease. New block building including well-appointed offices. Industrial park area. 4,400 ft., 7,200 ft. available. Low rates, 386-2918, 652-1777.

KEATING AREA
For rent 6500 sq. ft. of heated prime workshop area. Washrooms and ample parking. For further information call 652-3937 before 4:30 p.m.

FOR RENT, SMALL OFFICE, carpet, air-conditioning, $132. Phone 388-5812. Gorge Shopping Centre Ltd.

PRIME RETAIL OR OFFICE space, street level exposure, 400 sq. ft, self-contained, good parking. 3582 Quadra, 388-9598 or 385-7444.

WAREHOUSE FOR LEASE
In Esquimalt. Reasonable. 384-6541 or Vancouver 681-4395 or 921-9761.

AVAILABE NOW, ESQUIMALT. $150 per month. 418 sq. ft. 386-7635.

2,000 SQ. FT. OF STORAGE AND office. 386-6634.

233 MORTGAGE LOANS and INSURANCE

MORTGAGES
We have funds available for 1st and 2nd mortgages with flexible terms. Rates begin at 12%.
P. R. BROWN AND SONS LTD.
762 Fort St. 385-3435

$1,000,000.00
available for immediate commitments on interim situations. 1sts or seconds.
BOB GEDDES
CENTURY 21
PRINCIPAL PROPERTIES LTD.
477-9514

MORTGAGE FUNDS AVAILABLE FOR FIRST MORTGAGES AT 12%, SECOND MORTGAGES AT 15% AND INTERIM FINANCING. FOR DETAILS CONTACT MR. McKENZIE 386-7521. BOORMAN INVESTMENT CO., LTD. 1111 GOVERNMENT ST.

MORTGAGES
Second Mortgage funds available. Mr. P. Koski, Trans Island Financial Services. 383-4563.

233 MORTGAGE LOANS and INSURANCE

We Specialize In FINANCING DEVELOPMENT
1st and 2nd MORTGAGE LOANS ON ACREAGE, APT. SITES Or Most Any Real Estate Holdings ANYWHERE IN B.C.
CASH VALUATIONS ON EXISTING MORTGAGES OR AGREEMENTS GIVEN WITHOUT OBLIGATION COURTESY TO FELLOW BROKERS
PHONE MR. LEN THOMAS COLLECT AT 384-7128 (AFTER HOURS 478-1720)
Douglas Hawkes Ltd.
990 Blanshard St.

RIM ROBERTS INVESTMENTS & MANAGEMENT LTD.
702-1175 DOUGLAS 388-6691
NEED MONEY NOW?
To Buy—Build Remodel—Refinance
1st-2nd Equity Mortgages arranged or purchased
INTERIM FINANCING
AGREEMENTS FOR SALE PURCHASED OR SOLD
LOANS FOR ALL AREAS including Up-Island
Quick — Courteous — Confidential Service
24-Hour Coverage
D. H. MacGILLIVRAY 388-6691

TRY TRUMP
We specialize in
LAND, CONSTRUCTION AND DEVELOPMENT MORTGAGES
Trump Mortgage and Development corp.
598-3014

1st - 2nd - 3rd MORTGAGE LOANS
NO BONUS
NO DISCOUNT
NO HIDDEN CHARGES
Examples

Borrow	Pay Monthly
$ 2,500	$ 34.23
$ 5,000	$ 68.46
$10,000	$136.91
$15,000	$205.36

15-year amort. — 5-year term
No amounts too small or too large
Interviews in privacy of your own home
Money immediately available
W. A. (Bill) Hodgson
385-4528
24-hour Service
Byron Price and Associates Ltd.

SECOND MORTGAGES
—Borrow up to $15,000
—15 year amortization
—14.9% on amounts over $8,000
—No bonuses, brokerage or finder's fees
—Enquiries welcome
HOUSEHOLD REALTY
CORPORATION LIMITED
VICTORIA
1218 Douglas St. Ph. 382-8156
3459 Saanich Rd. Ph. 386-3226

244 REVENUE PROPERTY

the Permanent
1125 DOUGLAS ST. and 3647 SHELBOURNE ST.

"Rockland Revenue"
14-unit conversion located on corner lot in Rockland. Good net return and rent increase in less than two months. Land alone worth the asking price of $136,200. Vendor will carry substantial amount for good covenant. J. G. BAILLIE, 382-9191 anytime. or 479-4594.

Fourplex
4 one-bedroom suite apts. Only 22 years old. Within walking distance of town. Not a conversion. All offers considered. Asking $115,000. MLS. PAT DOERKSEN, 478-3432 or 382-9191.

S/S Duplex
Owner Occupied
Situated on a R-3-2 zoned 66x121 lot with 2 bedrooms and full basement on each side. Ideal investment. For more details please call JOY HOME, 592-2130 or R. W. RHODES, 479-9241 orr 382-9191.

Rent Now—
Live In Later
This luxury apartment now rentipa at $550 per mos. gorgeous views, fifth floor of Victoria's finest condominium, very good parking, 2 bdrms, 2 baths, 1345 sq. ft. When you are ready to retire you can enjoy the very best at yesterday's prices. MLS. For details call PAUL HYATT 382-9191 or 656-3150.

Canada Permanent Trust Company

GOOD REVENUE
from this hydrophonic greenhouse operation. 52,000 sq. ft. heated and automated. 3¾ plus BR. modern home and six acres of land on quiet road in Saanich Peninsula. Price with easy financing $259,000. MLS.
THREE HOMES
and 12 acres in Happy Valley area. Two home bringing in a good income. Large workshop, 2 barn and other buildings. Price is low for this desirable property. $189,000. MLS.
ENJOY
a good yearly income and work a 3-day week. This service is very much in demand and is repeated for satisfied customers. Expensive equipment and an elaborate customer filing system. $75,000. MLS.
For particulars on the above properties please call
384-8001 BUD ZUCK 598-7215
The Royal Trust Co.

CITY ROOMING HOUSE
Solid Bldg. needs fix. zoned R-2, proposed R-3. Lot fronts on 2 Downtown streets. Could be a 4-plex, or funky single family old time class only $64,000 MLS 16674. BRIAN RIPLEY 598-3321.

6 SUITES
ASKING $99,000
QUADRA-TOLMIE AREA
This easily maintained complex consists of 4 Bachelor, one 1 Bedroom and one 2 bedroom suite. Large mortgage at 10½% interest. Please contact CLARE BROCK at 598-3321 or 592-2173.
JACK MEARS
OAK BAY REALTY LTD.

Fairfield
Grand home in excellent condition converted to up and down duplex 1500 sq. ft. on each floor. Lower level has ballroom size LR., FP., beamed ceiling, leaded glass windows, 3 BRs, secluded sundeck and laundry room. Upper level has large LR, FP, 4 BRs, separate entrance. This duplex could easily be converted back to a deluxe family home. BARRY THORNDYCRAFT, 477-0141 or 477-8487.

Canada Permanent Trust Company

TRIPLEX $79,500
—Income $901 P.M.
—Shadacona Park area
—Solid, carefully maintained bldg.
—Excellent investment
—Conscientious tenants
DUPLEX $41,900
—Solid up and down duplex
—2-Bdrm. each suite
—60x120 corner lot
—In need of handyman repairs
—High Wilson St. location
—The price makes it worthwhile
BARB MACDOUGALL,
386-3231 383-4348
BLOCK BROS. REALTY LTD.

UP and DOWN
DUPLEX
SIDNEY
Excellent potential in this 3-bdrm. 14-year-old SEAVIEW REVENUE PROPERTY. Present rent $350 on upper suite, and owner occupied bottom. All separate services. Vendor pays only taxes and water. This shows an excellent return on asking price of $65,900. MLS 16062. Call:
BOB HAMILTON
386-2911 or 656-4692
Homefinders, Wall and Redekop

LIVE RENT
FREE!
In this fine old character 4-plex. It contains two 2-bdrm. and two 1-bdrm. suites. All on separate meters. Modern OK-fired hot water heating system. Situated in one of Victoria's finer districts. This is truly a solid investment you will want to see. Call me now for full details. Asking $89,900.
BILL CARNEGIE
385-7761 24 hrs. 652-3627 Res.
D. F. HANLEY AGENCIES LTD.

BROWN BROS. on BLANSHARD
"People Helping People"

CLOSE TO SEA
Spacious up and down duplex on apartment zoned lot. $80,000. Makes good investment.
OLGA ZACHARY 592-2265
or 385-8771 (anytime)

STATUS FLYING
Outstanding legal duplex on 5 levels. Contemporarily styled with almost 6,000 sq. ft. of living area. Panoramic views of the city and Ross Bay. Owners suite has 3 sundecks, 3 baths, 3 BR, and 2 fireplaces. Revenue could be $1,600 per mo. Good financing on the asking price of $165,000. For more information call: GLENN NICHOLLS 598-7689. Lansdowne Properties Ltd. 592-2431.

9% PLUS
Net return on this new commercial complex possible on the $790,000 price R. Butler, M. Lund 477-9514

TWO 5-PLEX
conversions. Jubilee and Fernwood areas. $60,000, $86,000. R. Butler, M. Lund 477-9514
CENTURY 21 — PRINCIPAL PROPERTIES LTD.
4088 Shelbourne St.

20 SUITES
TAX SHELTER
New apartment block almost ready for occupancy. Ideal for professional man seeking tax relief, or could be purchased on a group participation basis. Located close to city centre.
CHARRONNE DOUGLAS VIDCO
386-1381 (Bus.) 388-6568 (Res.)

BEACON HILL PARK
REVENUE $67,500
rentals (hskp.) plus 3-room suite or owner. Well maintained corner property close to park. To view call:
ROMA or JOHN MOLYARD
477-0191 384-4827
Royal Trust
Real Estate Dept.

MAKE YOUR INVESTMENT PAY FOR ITSELF
Luxury one bedroom Condominium overlooking Beacon Hill Park. Swimming pool, sauna, underground parking. Controlled entrace. Mortgage rate of 10%. Present rent covers all costs. Phone Mr. D. Sproule 382-6232.

244 REVENUE PROPERTY

MANN
SXS DUPLEX
LOOKING FOR A GOOD REVENUE PROPERTY THAT WILL PAY YOU MORE THAN YOUR MORTGAGE PAYMENTS? THIS 3-BEDROOM EACH SIDE BRICK DUPLEX HAS BEEN RECENTLY RENOVATED AND SHOULD BRING IN APP. $600 to $700 PER MONTH. BARGAIN PRICED AT ONLY $59,900.

JAMES BAY
R3!
THIS SMALLER 1-BDRM. EACH SIDE DUPLEX IS LOCATED ON 7200 SQ. FT. OF VALUABLE R-3 LAND. GOOD HOLDING PROPERTY OR TOWNHOUSE POTENTIAL. ONLY $56,900. FOR IMMEDIATE SALE.

MONEY!
MONEY!
THIS CHARACTER CONVERSION BRINGS IN $900 PER MONTH AND IS LOCATED ON R-3 PROPERTY IN JAMES BAY. ONLY $69,900. AND VENDOR WILL CONSIDER CARRYING TO A GOOD COVENANT.
GERRY MARTIN
RES. 598-1536 BUS. 598-5144
T. L. MANN and ASSOCIATES LTD.

JAMES BAY CHARACTER 4-plex with 5 fireplaces, high ceilings, unusual winding stairway, coloured glass, huge partially developed attic, easily converted to house or duplex. $79,500 by owner. Principals only. 592-7140.

LAKE COWICHAN FOR SALE Duplex 900 sq. ft. per floor. Price $35,000. Contact A. Boyson, G.D., Canmore, Alberta. 112-678-5936 or 762-4181.

BY OWNER, 10 SELF-CONTained suites, modern conversion. Extra lot. Choice apt. site. Gross income over $16,000, $149,000. 598-7578.

245 REVENUE PROPERTIES WANTED

5-15 SUITES
FAIRFIELD
OAK BAY
I have several purchasers for good conversions and small apartment buildings in Fairfield, Rockland and Oak Bay. If you are thinking of selling, please call:
DAVE BILLINGHAM
388-6424 (Off.) 598-1177 (Res.)
BAYSHORE REALTY LTD.
1006 FORT STREET

DUPLEXPERT
I have sold a very considerable number of duplexes and revenue properties, priced from $35,000 to $150,000. Consequently I know the market and have a long list of buyers. If you are thinking of selling, call me for an experienced market evaluation. GLENN NICHOLLS 598-7689 or 592-2431. Lansdowne Properties Ltd.

PRIVATE PARTY HAS OWN funds, needs 10 to 20 unit apartment building or what have you? Must show return. 595-7874.

247 COMMERCIAL OR INDUSTRIAL PROPERTIES

General Commercial
12,456 Sq. Ft.
Present building could gross $21,500 per annum while holding this prime corner property for future redevelopment. Located across the street from the newly expanded Westbrooke Mall. Value priced at $210,000. For details please call WALT SLOCOMB 477-0141 or 383-4035. MLS 16077.

Canada Permanent Trust Company

TATTERSALL AREA
ONE ACRE
$159,900
SUBDIVIDABLE
A grande old mansion converted into 6 suites. Ideal for owner occupant, or could be converted to duplex, property is immediately subdividable, or leave as is and watch it appreciate. For complete information call:
IAN BOORMAN
386-7521 Res. 592-3335
BOORMAN INVESTMENT CO. LTD.
1111 Government St.

"Fast Food Corner"
Strategically located light industrial corner in Victoria West. Price reduced to under $11.00 per sq. ft. then make your offer.
J. G. BAILLIE, 382-9191 anytime or 479-4594

Canada Permanent Trust Company

OFFICE, WAREHOUSE PARKING
3600 sq. ft. of office space adjoining a 4 storey reinforced concrete warehouse, with 7000 sq. ft. on each floor with freight elevator. Also a 60'x120' paved parking lot next to the warehouse. All this only 2 blocks from Douglas Street. Priced at $575,000. For inspection and information please call:
385-7721 Cliff Saimond 477-3626
GARDNER REALTY LTD.

POTENTIAL APARTMENT OR CONDOMINIUM SITE
EXCELLENT LOCATION CLOSE TO HILLSIDE SHOPPING CENTRE. HAS 190 FT. FRONTAGE WITH AVERAGE DEPTH 138 FT. GOOD TERMS, ASKING PRICE $350,000. PARTICULARS FROM HAROLD GROOS, 385-9765.
CHARMAN PACIFIC REALTY LTD.
608 BROUGHTON STREET

WHOLESALE WHAREHOUSE ZONED
15,000 sq. ft. of CS-6 zoned property. Ideal for wharehouse, office accomodation. Three houses on property. Rental revenue $12,720 per annum. Property adjoins proposed Blanshard Street extension. Priced at $154,900.
385-7721 Kent Macleod 595-4273
GARDNER REALTY LTD.

INDUSTRIAL PROPERTY
2 ACRES IN THE GLEN LAKE AREA. ASKING $2.24 PER SQ. FT. ALSO POSSIBILITY OF 2 ADDITIONAL ACRES. CONTACT HAZEL CAMPBELL 592-0532, BILL KOZAK, 642-3404, CASTLE PROPERTIES, 386-6164.

FAIRFIELD
This prime condominium site has had all the preliminary work completed. Start building in June. Interim and take out funds available to qualified purchaser.
CHARRONNE DOUGLAS VIDCO
386-1381 (Bus.) 388-6568 (Res.)

ATTENTION DEVELOPERS
Available now, R3 zoned apartment site. For more information please call:
658-5839 KEITH KAYE 477-1841
BLOCK BROS. REALTY LTD.

31,000 SQ. FT. — 3 R 1 zoned apt. or condominium building site. Fort St. above Cook. Victoria Press, Box 204.

APPROXIMATELY 31,500 SQ. FT.
4 really good shape homes zoned commercial. All rented now for a total of $1,313 a month. Ready to build on now. Drive by 27, 35, 43, and 51 West Burnside. Full price $289,000. Call:
385-7721 Harold Ware 598-4358
GARDNER REALTY LTD.

2 ACRES
ZONED APARTMENTS
This is approved for immediate construction in Sooke. Full price $125,000. A. Klenman, Town and Country Realty, 382-7276 or 592-9771.

MOTEL INNER HARBOR
Fully licensed cocktail lounge and dining room. View property, loads of parking, room for expansion. 80 units at present. Smith Dobson, 384-1424.

SACRIFICE SALE
5500 sq. ft. retail building with 5 stores plus 1000 sq. ft. usable lower level on 30,000 sq. ft. commercial lot in Langford, land is worth $130,000, must sell $115,000. 384-5122.

247 COMMERCIAL OR INDUSTRIAL PROPERTIES

LOOKING
FOR
WAREHOUSE
PROPERTY?
Or a prime location for retail, wholesale, or service business? Here's 2 lots side by side. 5400 sq. ft. And 9900 sq. ft. — total 15,300 sq. ft. Zoned light industrial in city. Excellent access and sign power. MLS 16402, 16403. Call
KEN MANN
598-5144
T. L. MANN & ASSOCIATES LTD.

CONDOMINIUM
WAREHOUSES
TWO UNITS ONLY
2100 SQ. FT. EACH
DOWNTOWN LOCATION
EXCELLENT FINANCING
Ideal opportunity to secure your business, protect your future and ensure against inflation, plus, excellent tax advantages. We will tailor the space to meet your exact requirements.
ONLY $85,000 EACH
For further information contact
384-8124 J. S. COLWELL 479-4670
384-8124 R. D. LAW 478-9474
PEMBERTON HOLMES LTD.
1000 Government St.

A. E. LePAGE
WESTERN LTD. REALTOR
1395 HILLSIDE
386-6331
LONG BEACH V.I.
MOTEL
13 units plus 4-bedroom home, 4.2 acres of land, 3 acres more could be developed for trailer sites or expansion for motel. Only 8 years old and in first class condition. For further details call LEN LEDOUX at 386-6331 or 382-9852. MLS 16734.

DEVELOPERS
2.5 acres two miles north of Duncan on municipal water. 300 feet of highway frontage plus over 350 feet on Norcross giving excellent access. This property is ideally suited for a small Shopping Centre, or Auto Retail outlet. Currently zoned comprehensive development, sketch plan for various developments available. An excellent holding property in a developing area for $130,000.
385-7721 Brian Coutts 598-2105
Gardner Realty Ltd.

1 ACRE ZONED
Extensive commercial asking $4.13 per foot. When you consider house lots are around $5-6 per foot this is a bargain. Only one in area.
JAMIE MacGREGOR
477-1841 477-4270
BLOCK BROS. REALTY LTD.

HIGH QUADRA
Excellent Holding Property in the high Quadra area. 1¾ acres at less than 2.50 sq. ft., with sewers in project area. Vendor is open to trades up or down. Call: JOHN WEST 656-5809. Lansdowne Properties. 592-2431.

R3 ZONED
Small apartment site.. Cook-Bay area, 12,800 sq.. ft. Asking $11.00 per ft.
Jerry Downer
384-8075 Pager 344 or 383-3865
Pace Properties Ltd. 595-2413

ZONED APTS.
Yes, plans are all completed for 24 suites, approved by Reg. Board and permit issued for IMMEDIATE start. This is a 2 acre parcel clear title at $125,000. Lets hear your terms. Allan Klenman Town and Country Realty 382-7276.

FOR RENT
Available now, large fenced blacktopped area with small office, suitable for boats, cars, equipment, etc. For further details contact Mr. Anderson at 382-2721 or 477-4985.

PRIVATE LANGFORD MOTEL and Commercial Zoned Property, approx. 11,000 sq. ft. 478-5946, please call after 6.

850 SQUARE FEET. WAREhouse, wholesale or retail. 800 feet adjustable shelving. 600 block Yates. $300 month. 385-3779.

TED BOWDEN REALTY 383-5524
Buyer for apartment, commercial, industrial zoned houses or lots.

250 HOUSES FOR SALE

WILLS WOODWARD REALTY LTD.
1318 Esquimalt Rd. 384-0581

Solid and Practical
bedrooms on main, 2 bedrooms in upper suite, good rental return while holding or move in as this solid older home has seen extensiveredecorating. Lot is 50x130 with separate garage. Price $54,500. For full details call C. Wonnenberg or Ruby Reid at 384-0581 anytime. MLS.

Gordon Head
Near University
2 year old 3 bedroom home, fully remodeled, top value for asking price of $58,900. See and compare this one inside against anything in town for same price. Also if you're short on ready cash for a good down payment, we have a 1 year old, 2 bedroom Condominium for you with loads of amenities — for the low price of $43,500. To view call C. Wonnenberg or Ruby Reid at 384-0581 24 hours — MLS.

SEAVIEW
Oak Bay — 90' of unobstructed seaview on quiet cul de sac, plus views of Olympics, Mt. Baker, Oak Bay harbour. 4 bedrooms, 1½ baths, spacious living room with fireplace, sun room or den, formal dining room, family size kitchen, full basement, hot water heat, 3 blocks from Willows School, 1 block from Willow's Park. For further information or appointment phone 595-0780. Private, no agents please.

BEST
DEAL EVER
In Gordon Head. 3 bedrooms, 1½ bathrooms, full basement, plus loads of extras. N.H.A. mortgage available at lowest interest and terms possible. 1-yr. H.U.D.A.C. warranty. Price $68,740 any sophisticated customer will appreciate. Phone Kasapi Construction Co. Ltd., 386-6191 anytime.

OPEN HOUSE
NEW HOME
Charming home on new crescent. All underground services. 5 minute drive to Town and Country. 3 minute walk to bus service and school. 960 sq. ft. Two bedrooms, kitchen, dining and living room with fireplace. Sundeck. Second bath and 3-room suite roughed-in in full basement. To view, call 79-7935, or Open House, 487 Meredith Crescent, Saturday and Sunday, 1-5 p.m., or leave message 383-9126.

5 ACRES —
BEAVER LAKE
PRIVATE SALE
Secluded, close to park. 2,500 square feet, 4 bedrooms, family room, den, 3 fireplaces, 2½ baths, superior carpeting, city water, large well-equipped kitchen, balcony, 2 sundecks, double carport, fruit trees. $138,000. 479-8042.

BY OWNER — 9 YEARS OLD, 3 bedrooms, on 1877 San Juan in Gordon head. 1½ baths. 1208 sq. ft. on main. Hardwood floor. Carports plus drive-in garage. Kenitex on exterior siding. Close to UVic, schools and bus route. Lot 75x130. Assumable $15,000 CMHC mortgage at 7%. $67,500 cash. No agents. View by appointment only. 477-4497.

$74,900
BY OWNER, 4 BEDROOM FAMILY home. Rockland-St. Charles area. 592-9612. September possession.

250 HOUSES FOR SALE

Century 21
REAL ESTATE
MAYFAIR REALTY
3147 Douglas St. 386-2955
Mayfair Shopping Centre

OPEN HOUSE
SAT. 2-4 P.M.
3204 BROWNING
Character at a low, sensible price. The location is Browning St., one short block from Simpsons-Sears 2 bedrooms up — Lovely living room with fireplace — sunny kitchen with ample dining area — full high basement with extra room. Well plumbed — wired, and exceptionally sturdy — drive-in garage — nice shrubs, lawns, etc. Brand new listing at $55,900. Call J. J. WILLIAMS 386-2955 or 479-1163.

OPEN HOUSE
SAT. 1-4 P.M.
3225-27 SHELLEY
Only $92,600 for this modern SxS duplex in Simpsons-Sears area. 2-BR each side, full bsmt. on one side and other side ready for an in-law suite in bsmt. Immediate occupancy on one side with no rent established. Hurry! Exclusive. TED CHARTRES, 386-2955 or 385-5508.

OPEN HOUSES
SAT. 1:30-4:00
7 NEW HOMES
GORDON HEAD
All with 3-bedrooms, master ensuite, fireplaces, deluxe kitchens, many extra features, basements, some with double carports. Priced from $64,900 to $70,900.
3941 Larchwood
1802 Teakwood
1781 Senwood
1778 Senwood
3998 Gordon Head
4000 Gordon Head
4004 Gordon Head
TRADES CONSIDERED
GEORGE WALL, 386-2955 or 477-0548
GEORGE PARSONS, 386-2955 or 598-3847

OPEN HOUSE
SAT. 1:30-4:00
2727 SCAFE RD.
Sparkling clean 3-bedroom home with nursery off main bedroom. Large lot, beautifully landscaped in front, large garden in back. MLS 16863, $54,900. LARRY LINEHAM, 386-2955 or 595-0134.

OPEN HOUSE
SAT. 1:30-4:00
1515 OAKLAND
Perfect home for the starter or retiree. Close to everything yet a beautiful "English Country Garden." 2 BR, LR with FP, modern kitchen, workshop and utility area. This home is "spotless" with turning release. Price $49,900 — bring your deposit cheque. PETER SYKES, 386-2955 or 382-3216.

DBL. WINDOWS
NEW - $65,900
University area. A new 1244 sq. ft. home featuring 3 bedrooms, 1½ baths, 2 fireplaces, large kitchen with quality cabinets and covered counter tops, dining room. All main floor windows are double and also have screens already installed. Four inches insulation in walls and six inches in ceilings. High basement is ideal for development. Exterior is stucco and slate. Underground services. On dead-end street. Trades considered. Call GEORGE WALL, 386-2955 or 477-0548

GLANFORD AREA
Very clean 2-bedroom home with 3rd in basement. Well treed back yard sloping down to creek. On bus route, close to shopping and schools. This home is priced to sell quickly at $53,500 (MLS). Call LARRY LINEHAM, 386-2955 or 595-0134.

INVESTMENT
OPPORTUNITY
Drive by 975 McKenzie and see this Attractive home on a large well-treed lot. Two bedrooms on main floor with 3 bedrooms in lower level. Possible zoning change in near future. Only $64,900. Call me for special appointment. LARRY LINEHAM, 386-2955 or 595-0134.

DRIVE BY 4670
AMBLEWOOD DR.
But do not disturb the owners. This lovely Broadmead home is owner-built and beautifully finished throughout. 3 or 4 bedrooms, 2 fireplaces, fully developed basement and many, many features. MLS. LEIGHTON NOBLE, 386-2955 or 658-8968.

REALSPAN PROPERTIES LTD.
1031 VANCOUVER ST. 388-5454

WATER VIEWS
.63 ACRE
—2400 sq. ft.
—5 or 6 bedrooms
—Quiet, secluded
—Three years old
—Two fireplaces
—Three bathrooms
—Panoramic views
Priced to sell at $108,000.
JOHN F. COLWELL
388-6454 592-9828

SIDNEY
TWO NEW HOMES
$59,500 and $61,700
2800 JAMES WHITE BLVD.
and
10305 GABRIOLA PLACE
Then call me for viewing
BLAKE CROTHERS
388-6454 652-2553

LAKE FRONT
Not a summer cottage, but a 2100 sq. ft. residence just waiting for the person who wants to live on a lake. It is fully landscaped and in excellent condition. The asking price of $75,000 is well within market value.
JOHN F. COLWELL
388-6454 592-9828

P.R.B
P. R. BROWN
AND SONS LTD.
OPEN HOUSE
SAT., 1:30-4:30
841 BROCK AVENUE
$42,950
2-BEDROOM BUNGALOW IN THE LANGFORD AREA. AUTOMATIC OIL HEAT. NON-BASEMENT. SEPARATE GARAGE AND A FENCED YARD. IDEAL RETIREMENT OR STARTER HOME. MUST BE SOLD.
385-3435 JOHN EVANS 477-4452
P. R. BROWN and SONS LTD.

NEW HOMES
OPEN SAT., SUN.
1:30 - 4:30
Or Call To View
2955, 2966
ROCKHILL PL.
GOLDSTREAM PARK AREA
478-7753

250 HOUSES FOR SALE

RIM ROBERTS INVESTMENTS & MANAGEMENT LTD.
702-1175 DOUGLAS 388-6691

GORDON
HEAD
PICTURE OF
LOVELINESS
CLOSE TO
UNIVERSITY
Fenced Property
Picturesque
Landscaping
Superb Residence
THREE BEDROOMS
THREE
WASHROOMS
Recreation Room
GAMES ROOM
PLASTER
Walls and Ceilings
Extra Insulation
Quality and Beauty
Spacious - Charming
$89,500
—B—
HOME WITH
CHARACTER
Spacious Lot
FOUR BEDROOMS
Bright and Pleasant
CLOSE TO
SCHOOLS
App. 200 yards from
Shopping and
Transportation
Excellent purchase
at $58,500
—C—
Country Atmosphere
Cul-de-Sac
Near
Cedar Hill X Rd.
NICE FENCED LOT
LOVELY GARDEN
Bright Spacious
Rooms
LARGE KITCHEN
Quality Carpets
Over Hardwood
Floors
Range, Refrigerator
WASHER DRYER
ALL DRAPES
INCLUDED AT
$56,500
For more details on
any one of above
very special
properties
PLEASE CALL
W. G. MOORE
479-3748

B.C. LAND
AND INSURANCE AGENCY LTD.
B.C. LAND AND INSURANCE AGENCY LTD.
530 BROUGHTON ST. — 388-5555

ESQUIMALT
$52,000
Near Naden. 2-bedrooms, full basement, on a large 60x170 R3 zoned lot. Very well priced to sell quickly. Dble. garage with loads of parking. Stucco, durolo roof and 20 yrs. old. Investors note zoning.
Chummy Crabbe
388-5555, 479-7998

OPEN HOUSE
OPEN HOUSE
SATURDAY 1-4 P.M.
2400 DALHOUSIE STREET
PRIME OAK BAY — WILLOWS. $89,900. Distinguished older 5-bedroom home, professionally renovated and in mint condition. CHARACTER AND CHARM. Super master bedroom with 4-pc. en suite bathroom and large walk-in closet — all on THIRD FLOOR. Excellent floor plan. For preview showing call ROBERT YOUNG 477-8749 or GEORGE BLACK 382-2426 or 383-4124 anytime. Park Pacific Investments Ltd.

FLOAT HOME
Regular house construction on solid plywood fiberglass float custom designed, wall to wall carpeting, drapes, captains bed, 5 piece bath, fridge, stove, fireplace, storage copper plumbing and electric heat. Will be finished by July 1. Morrage $78.88 a month. Electricity and water included. Full price $21,500. Serious enquiries only. View Sat. 8 and Sun. 9 or through the week after 6 on E dock, West Bay Marina, 453 Head St. Ask for Tad (Owner relocating). Phone 382-2741.

OPEN HOUSE
SAT. 1:30-4:30
122 CAMBRIDGE
Fairfield up-down duplex
$63,500
385-6635

BY OWNER
Willows Beach area. Almost waterfront. Cape Cod style home over 2,000 sq. ft. 3 bedrooms, large living room, dining room, kitchen with eating area plus self-contained 1 bedroom suite with separate entrance. Large basement with rumpus room and games room. Garage, carport and patio. $125,000. No agents please. 592-0552.

INVEST IN SOOKE
227 ft. level waterfront on 1.83 acres across from new Sooke arena. Live in two bedroom home and sell the five remaining lots. A bargain at $120,000. 477-5637, 477-8859.

$49,900
NEAR PEARKES ARENA, IMMEDIATE possession, 2 bedroom plus one in full basement, Kenitex exterior, fireplace, large bright kitchen includes stove. Lot 51x122. To view, phone 479-7645.

WATERFRONT $39,500
Charming 2 bedroom cottage. Fulford Harbour Salt Spring Island. ¼ acre lot 60' on the water. 479-7224.

250 HOUSES FOR SALE

david burr LTD.
655 FORT STREET 384-9335

OPEN HOUSE
SAT., 1-4 P.M.
2682 TOPP AVE.
This well maintained home, close to schools, stores, transportation and walking distance from Willows Beach, is situated on a quiet street in North Oak Bay. Entertaining size living room and dining room, large bright kitchen with eating area. Four-piece bathroom and cosy den with sundeck, extra large master bedroom with wall-to-wall carpet on the main floor. Upstairs has two good size bedrooms. The full basement has drive-in garage, workshop area, two-piece bathroom, and large well finished rumpus room. A very nice, well landscaped garden. This home is in excellent condition inside and outside.
$78,500
For Prior viewing call
Ron McConnan 384-9335

OPEN HOUSE
SAT. 2-4 P.M.
1900 FORRESTER ST.
Lovely older 3-bedroom character house. Entrance hall, living room with fireplace, dining room and kitchen on main floor. 3 bedrooms and bathroom up. Part basementt. Needs some updating. Plus the extra 50x120' nicely treed lot, plus a 200 sq. ft. separate cottage.
The package $89,000
John Todd
384-9335 res. 598-7849

MT. DOUGLAS
CEDAR HILL
ENGLISH COTTAGE
3-bedroom home in this desirable country setting, yet only seven-tenths of a mile from K-Mart. Living room, dining room, kitchen, bathroom and bedroom on main floor, and 2 bedrooms upstairs. Close to good schools, recreation centre and park. ¼-acre lot.
$55,000
John Todd, 384-9335, Res. 598-7849

METCHOSIN
2 Acres
Unique circular 2-bedroom, full basement home, in a lovely treed area. If you are looking for something different, this could be the home for you. MLS 17000.
Asking $59,500
Don or Madge Robbins
384-9335 or 384-9072

ATTENTION!
Contractors-BUILDERS
77x263-foot sewered lot. Fronting on two streets. Suitable for subdivision. Cosy 2-bedroom home.
$75,000
For more information or appointment to view, call:
Don or Madge Robbins
384-9335 384-9072

FARMER
Investments & Realty Ltd.
825 BAY 382-2134

ALMOST
WATERFRONT
SECLUDED
SETTING
$76,900
EXCLUSIVE
This home is the ideal retirement dream. It is situated on a 77x139 professionally landscaped lot in one of Sidney's finest areas. 2 bedrooms on the main floor with one down. There are 2 3-pce. baths. 1637 sq. ft. of charming living. Drive by 10460 Allbay Road and for an appointment please call:
382-2134 JIM WEST 595-4094

NEW MLS
CORDOVA BAY
$97,500
Want a home that is charming yet completely different from the conventional? This is the home for you. The lot is approx. 105x160 and the home has 3 bedrooms and den with fireplace, separate dining room, large kitchen, etc. This home blends itself for an in-law suite as there is a 2nd kitchen completed. Unobstructed views of sea and mountains. This home must be seen inside but if you wish to drive by 4960 Cordova Bay Road and for an appointment to view please call:
382-2134 JIM WEST 595-4094

2 YEARS OLD
SIDNEY
$64,900
A fine split-level home in an attractive setting. This is an ideal family home as there are 1,600 sq. ft. finished area with room for 2 more bedrooms if required. 3 bedrooms and rec. room, 1½ bath, then call:
382-2134 JIM WEST 595-4095

Engineered Homes
We Invite You To
Visit
Our Show Home
IN
Northridge
Terrace
OPEN FOR INSPECTION
3 p.m. to 9 p.m. weekdays
1 p.m. to 5 p.m. Sat. and Sun.
Follow The Orange and Black Signs Off Vanalman Avenue to 32 New Homes being built in a Park-Like Setting.
Call Anytime
ENGINEERED HOMES
19 Cadillac Ave.
385-6211 or Show Home 479-2611

$49,900
4 BEDROOMS
(2 rooms down) Full basement. Mortgage can be adjusted for new exterior. Garden. School. Shopping. OPEN HOUSE all weekend. 249 W. Maddock, Saanich. 386-0447. Owner leaving town.

OAK BAY SEAVIEW BUNGALOW
Lovely living room, attractive fireplace, dining room, modern kitchen, extra, extra large master bedroom, two other bedrooms. Hardwood floors in living room, dining room and hallways. Warm covered patio, very large rec room down with hardwood dance floor, laundry room, easy care lot, fruit trees, garage, etc.. $75,000. Phone 658-5795, 382-6250.

1-3 ACRE NORTH SAANICH, new house nearing completion. 3 bedroom, 3 bath, full basement with enclosed garage, thermopane windows, electric heat, sundeck with view of water, asking $64,500. Phone 479-8074.

HOME FOR SALE BY BUILDER, built by contractor for himself. This 2 year old home features 1900 sq. ft. of finished space on large lot. Many extras. Rural view. Open house, 2-5 p.m. Saturday and Sunday, $64,900. 4133 Carey Rd.

FOR SALE BY OWNER WELL kept 3 bedroom home on large lot in Northridge area, full basement with rumpus room, close to all amenities, $60,900. No Agents. 479-7896.

BEACH DRIVE, BY OWNER, 4 bedrooms, seaview, $110,000. 595-3175.

CHAMPION REALTY LTD.
For Appraisals and Consultation
813 Fort St. 388-4477

250 HOUSES FOR SALE

Realtor
Canada Trust
No. 9-1537 Hillside Ave. 595-5171

USE OUR NEW BRIDGE FINANCING PLAN TO BUY THESE HOMES NOW
Finding the down payment for that new home before you sell your old one can be a headache. We have the cure. It's called Bridge Financing. If you buy your home through us, we'll grant you an interest-free loan up to $50,000 for 3 months, depending on the equity in your present home. Ask for details.

OPEN HOUSE
SATURDAY
2:00-4:00 P.M.
1642 TAMPICO
1654 TAMPICO
1658 TAMPICO
North on Shelbourne, right on Kenmore, left on Columbia, right on Tampico. Brand new, large, 3-bedroom homes with large dining areas, eating area in kitchens, good quality kitchen cabinets. Fireplaces. Yards are graded and planted with shrubs. Before you decide, see these with:
595-5171 DOUG POSKITT 656-5236
595-5171 JIM MURPHY 478-7523

OPEN HOUSE
SATURDAY
1:00-4:00 P.M.
3108 WISHART
SUNKEN LIVING
ROOM
Charming 8-year-old custom ranch bungalow with expensive decor and exquisite taste (1200 sq. ft.) In perfect condition; nicely landscaped property on quiet street. Features: fover, sunken living room, separate dining room, large family room to patio, dream kitchen, 2 lovely bedrooms, utility room, carport. Secluded choice Colwood, off Metchosin. $63,900. MLS 17016. good financing.
MILDRED STAPELLS
595-5171 (24 Hrs.) 477-4860

OPEN HOUSE
SATURDAY
1:30-4:30
4640 VANTREIGHT
DRIVE
SEA VIEWS —
SECLUDED
Great location in choice Gordon Head. Immaculate 1200 sq. ft. 3 bedroom homes, hardwood floors, plaster walls, master bedroom ensuite. 2 feature fireplaces, rec. room, laundry rm., full basement, dble. carport at rear, patio, boat parking, professionally landscaped, 4 appliances and drapes included. MLS 16648. $77,500.
MILDRED STAPELLS
595-5171 (24 hours) 477-4860

OPEN HOUSE
TOWNHOUSE
815 COLVILLE RD.
SATURDAY
1:30-4:00 P.M.
Deluxe 4 bedroom, 2 bathroom townhouse. Quality wall to wall carpet — throughout. Maintenance free Alcan aluminum siding. Easy garden. Priced at $58,900 only. MLS 16996.
595-5171 DIRK OKKER 478-4501

THE VILLAGE
OAK BAY
OPEN HOUSE
SATURDAY
1:00-4:00 P.M.
1567 YALE STREET
Newly decorated, 2-storey home, 2 bedrooms up with possible 3rd down or could be family room or den, 2 fireplaces, 1 bathroom, large eating area off kitchen or dining room, very versatile home. This home priced to sell at $61,900. MLS 16855.
W. H. (BILL) CLARK
479-3010 595-5171 479-8727

SPARKLING
INSIDE
MANICURED
OUTSIDE
Open House Sat. 1-4
3917 ANTON ST.
3 bedrooms, bungalow with fireplace in living room, 2 bathrms., built-in wet bar down with room for more expansion, separate dining room. See you Saturday. MLS 16813.
W. H. (BILL) CLARK
479-3010 595-5171 479-8727

$55,900
New listing. 4 bedrooms, 2 full bathrooms, large kitchen makes this an ideal large family home or would be easily converted to inlaw suite on main floor. Rec. room in basement with wet bar and drive-in garage also separate garage.
595-5171 GLADYS THOMAS 386-0502

SPECIALIZING IN
OAK BAY
DETAILED INFORMATION ON 67 HOMES PRESENTLY FOR SALE IN OAK BAY. TO DISCUSS DETAILS AND VIEW PROPERTIES, PLEASE TELEPHONE:
598-6333 or 595-5171
JIM BOTTOMLEY,
F.R.I.
A RESIDENT OF OAK BAY

LIVE IN SIDNEY
AND SAVE $$$
3-bedroom home, two up, one down, 2 full bathrooms, 2 fireplaces, over 1800 sq. ft. of finished area, built-in counter top stove and eye-level oven in the family sized kitchen. Large rec. room with 4x8 slate pool table for the active youngsters, large family room possible fourth bedroom. Outside has large patio with brick barbecue. All this for $56,900.
595-5171 DOUG POSKITT 656-4236

COLWOOD
New exclusive with Canada Trust. Be the first to see this better than new "ranch style" home. 3 bedrooms, en suite, plumbing, gorgeous wall-to-wall carpeting and full basement for further development. Only 6 months old and just $61,900. Call on this one.
DENNIS DALE
595-5171 (anytime) 478-5125

UPLANDS
FAMILY
RANCHER
HALF ACRE LOT
SWIMMING POOL
$128,000
HIGHLIGHTS of this NEW EXCLUSIVE LISTING:
—Near Yacht Club
—24'5"x14' L.R. and 15x12 D.R.
—3 spacious bedrooms
—2½ bathrooms (NEW JACUZZI WHIRLPOOL BATH)
—29'x14' rec room (wet bar)
—16'x10' Green house
—2-car garage
—circular driveway
—16 fruit trees
598-6333
JIM BOTTOMLEY
CANADA TRUST
595-5171

250 HOUSES FOR SALE

Realtor
Canada Trust
No. 9-1537 Hillside Ave. 595-5171

GREAT HOME
FIVE BEDROOMS
OVER 1500 SQ. FT.
Superb spacious home completely redone with taste. New wiring, furnace, hot water tank, plumbing and floors (hardwood done in natural dark oil). The new basement is high with plenty of room for development. The kitchen must be seen to be believed! It features a brick arch with built-in oven, counter-top stove, dishwasher, nutone food centre and new cabinets. A short walk to school for the kids. Realistically priced at $72,900.
595-5171
BRIAN MARTIN

YOU CAN PAY
A higher price, but you can't get a better value. This 3-bedroom, 1½ bath different home has an appeal to the discriminating buyer and at this price, you can discriminate. Asking $69,900, to view, please call:
595-5171 LES BOHER 598-1665

250 HOUSES FOR SALE

SEABOARD PROPERTIES LTD.
7173 WEST SAANICH RD.
BRENTWOOD BAY 652-1141

PRIVACY
An acre of woodland with stream running through and views over the peaceful waters of Brentwood Bay. Well-built 3-bedroom home with large living room and fireplace. Sundeck, full high basement, carport. If you are looking for quiet and privacy you must see this 14-yr.-old home. Not overpriced at $75,000. New MLS.
652-1141 Rose Ruse 652-2694

EXCEPTIONAL
For value and aesthetic beauty this home really is exceptional. 1742 sq. ft. of well-planned living offers living rm. with free-stand. stone fireplace and views of Brentwood Bay and the Malahat. Master bedroom has walk-in closet and the most beautiful en suite. Large family room features patio doors to almost ground-level sundeck. Laundry room handy to kitchen. Full basement, carport plus garage. Priced below replacement cost at $89,700. New MLS.
652-1141 David Wood 652-2198

HAMPTON PARK
Perhaps one of the most charming smaller homes in this district. Beautifully appointed with 2 bedrooms upstairs and one down. 1½ bathrooms, living room with its long brick fireplace and view windows add greatly to this home. Cosy basement rec. room, drive-in garage. Landscaped with fruit trees. At $57,500 this is opportunity indeed. Exclusive.
652-1141 David Wood 652-2198

OPEN HOUSE WATERFRONT $98,500
Directions: Durrance Road to Willis Point, then left along Mark Lane to No. 6690. 54'x12'6" dock, deep water moorage. Absolutely breathtaking views. Patio, sundeck, 3 or 4 bedroom home. Fishing, swimming, seclusion. Note. Driving by is a waste of time. If you want to see the goodies, call me or I'll see you between 2 and 5 p.m. Saturday.
652-1141 Tom Evans 652-2620

BRENTWOOD BAY RETIREMENT GEM
Older 2-bedroom, no-step bungalow on a ½ acre of level land, nicely landscaped, a gardeners delight. Asking only $49,500. For details call:
652-1141 Al Vickers 652-2257

BRENTWOOD BAY SEAVIEWS
Post-n-beam, tri-level, executive residence of 4 bedrooms, 2 baths with hot water heat. This home is cleverly planned for family living and gracious entertaining. Beautifully landscaped, semi-secluded country lot, located close to world famous Butchart Gardens and sheltered fishing waters. Exclusive:
652-1141 Al Vickers 652-2257

NEW HOMES BUILT TO SUIT AND LOTS FOR SALE IN BRENTWOOD AREA
652-1141 Frank Csinos 652-5528

OPEN HOUSE SAT. 7:00 - 9:00 BRENTWOOD BAY 7249 KRISTIN PL.
Off Stelllys Cross Road near the Bay. This 2-year-old home has views to Brentwood Bay from dining room and sundeck. One block from ferry on quiet road. Lots of cupboards in kitchen with eating area. Dining room, living room, 3 bedrooms, 1½ baths. Daylight basement has ½ bath. Owner has started new job in Yukon and has not quite finished family room. MLS $66,900.
652-1141 Frank Csinos 652-5528

OPEN HOUSE SAT. 3:15-5:15 P.M. CENTRAL SAANICHTON KEATING RIDGE 6541 BROWNLEE
This premium quality 5-year-old home has all the space you need for a large family — plus large 76'x140' lot in treed area. Main floor has 3 bedrooms, 1½ baths, large kitchen with eating area, living room with fireplace and dining room. Lower level has foyer and 4th bedroom. 27'x18' family room with fireplace, ½ bath, laundry area and storage room. Bonus items are radio intercom, custom drapes, lots of storage cupboards, post lamps at drive, beautiful Dogwood tree in front lawn. Excellent landscaping, fenced rear yard, 7x7 metal storage shed on concrete area. Sundeck over carport. Owner moving to Duncan and must sell. Take Central Saanich Road to Stvan Road which leads to Brownlee. MLS $73,500.
652-1141 Frank Csinos 652-5528

OPEN HOUSE SAT. 1-3 P.M. 5131 SANTA CLARA
Views to Elk Lake from this spacious home. Close to 1500 sq. ft. on main floor includes separate living room with fireplace, dining room, kitchen with eating area. Three large bedrooms and 4-pce. bath. Downstairs has 4th bedroom, 2-pce. bath, 33' family room with full stone fireplace and bar at other end of room. Still lots of room for further development and storage space. Sundeck over carport, stove, fridge and drapes included. Large 80'x125' lot landscaped. Owner moving to new home. Lock box, $84,900.
Call
652-1141 Frank Csinos 652-5528

TOWN AND COUNTRY REALTY
3579 DOUGLAS STREET
382-7276

ANXIOUS
Owners have to move and wish a quick sale on their immaculate 2-bdrm. home. Their asking price is $57,500. (MLS) But no reasonable offer will be refused. If your looking for a home to start up with — this is it. Phone Jim Webber, 382-7276 or 658-5977.

YOU MUST SEE 4 BEDROOMS
Large family home, quality built, by owner builder 3 years ago. Family now married and this is your gain as $79,500 is far below replacement cost 3400 sq. ft. finished 77x100 lot incl. dishwasher, garburetor, breakfast nook, sprinkler system, shake roof, and close to golf course. Quick possession. Call Allan Klenman 382-7276 or eves 592-9771.

UPLANDS — BY OWNER
Up 3 bedrooms and bath, down 1 bedroom and bath, living room, den, with fireplaces, full basement, recreation room, double carport, separate garage, asking $125,000. Principals only. View by appointment, 592-4861.

WEST BURNSIDE $56,900.
3 bedrooms large lot. Quiet subdivision. Living room with fireplace, Sundeck, Rec. Room, full basement. $27,000 morfgage at 10%. 479-7224.

250 HOUSES FOR SALE

BLOCK BROS

EXECUTIVE Country-Family
Superbly appointed 4-bedroom home of 3400 sq. ft. on two levels designed to take advantage of the spectacular waterviews. Handsomely landscaped one-third acre lot on waterfront, recessed from the road for privacy and quiet in rural setting. Located on Saanich Peninsula for easy access to town or departure points. Emphasis on spaciousness, and quality while maintaining convenience. Full use of the waterfront including launchways and boathouse. An abundance of bonus features makes a personal inspection absolutely necessary. Co-operation with all Realtors: For personal viewing call:
477-1841 FRANCES BROWN

NEW LISTING
Be the first to view this immaculate 1250 sq. ft. home near Dunsmuir school. Colwood. Full basmt. provides 4th Bdr., family room. 14x24 rec room plus lots of work area. Spacious bright kitchen with eating area and sundeck off. Large attractive lot. Carport extended for boat. Priced for quick sale at $64,000. NEW ML.
477-1841 BILL REMPLE 658-5794

EAST SOOKE
1 1.3 Acres, waterfront. Good well, garden area and seclusion. A small house and asking only $65,000. Call
477-1841 R. BOURDIN 642-4150

GORDON HEAD BRICK & CEDAR
A new, brick and dark cedar 3-bedroom residence in a prestige area, leaded windows. Sundeck off dining room. Top quality carpeting throughout. This home is truly quality built, and is offered at just $73,000.
598-1420 TED WALFORD 477-1841

FAIRFIELD Character Home
A spacious and immaculate 4-bedroom residence, with large living-groom, dining room with fireplace, family room, and a fully equipped and totally modern kitchen. Master bedroom on main, 3 spacious bedrooms on 2nd floor. 2 bathrooms. Offered at $69,900 with excellent 10¾% financing.
598-1420 TED WALFORD 477-1841

CADBORO BAY 2640 MacDONALD EXCELLENT
Situated in prime residential area of Queenswood, a split level home on a beautifully treed and secluded garden. 3 bedrooms, master with private balcony ideal for that lazy Sunday breakfast. Spacious in line living and dining room, with fireplace and ceiling high bookshelves, and a modern "country" kitchen fully equipped with quality appliances. Workshop. Two bathrooms. Large family room. Offered at $79,900.
598-1420 TED WALFORD 477-1841

EXCELLENT STARTERS
These two older homes are in good shape full basmt., oil heat, electric kitchens. Close to all amenities — $45,000 and $42,900 — More information call:
MRS. ANNE EDGINGTON
477-4531 477-1841

FAIRFIELD'S FINEST
Spacious and immaculate residence with 4 large bedrooms, bright living-dining room, stained glass windows, beamed ceilings, fireplace, modern kitchen, family room, and 2 bathrooms. All this and excellent financing too. You will not be disappointed. Offered at $69,900.
477-1841 JOHN KEATS 384-4262

A NEW HOME JUST FOR YOU
$54,900 — Broome Hill, Sooke. Low taxes. Scenic views of mountains and water. Quiet country atmosphere plus 3 BR dream home, old brick fireplace. Full basement easily developed. Easy care lot.
$76,900 — Lexington near Arbutus Rd. Finest craftsmanship, BEAMED ceiling, 1300 sq. ft. You'll be proud to own this one.
$78,500 — Lexington, just the finest custom built home, 1400 sq. ft.
MRS. PAT FORBES
477-1841 477-1781
477-1841 RAYM FORBES 478-4412

CEDAR HOME
on a beautifully treed lot in new subdivision in Sooke, 3-bedroom, ensuite, upstairs fireplace finished in Arizona Sandstone, full basement partitioned and ready for development. Still time to choose color schemes and carpeting, ready for occupancy by end of May. Price $51,900.
478-5561 DAVE REID 478-7375

COUNTRY SETTING
Over 1-3 acre treed lot with chalet style split level home. This is a must see! Kitchen has built in appliances, large dining room with balcony, living room with corner fireplace, 3 BR's including master suite, ground level rumpus room plus basement. Asking $69,500 with some finishing still to be done.
NORMA SAUNDERS
478-5561 478-9182

WEIRS BEACH
Give your family and yourself a break move to this Metchosin country setting close to beach and fishing. This lovely one year old home has 1500 sq. ft. on main floor situated on ¾ acre lot in a very quiet area. Main floor has 3 BR all rooms are large from the spacious entry hall to the family kitchen. If quiet living appeals this is a must see. Owner transferred, trades accepted.
478-5561 BOB PAUL 478-2477

MILL BAY QUALITY HOME
Situated on approx. 1-3 acre with excellent view of Saanich Inlet. Tastefully decorated 3-bedroom, full basement home with family room off kitchen and en-suite plumbing. Separate formal dining room. Basement has R.I. fireplace and plenty of room for further development. A very attractive home less than 1 year old for those who enjoy country atmosphere. Well priced at $67,900.
478-5561 MIKE RYLAND 478-4761

HOME PLUS LARGE WORKSHOP
An excellent 4-bedroom home close to city centre, plus a detached 37x21 concrete block storage warehouse or workshop with steel overhead doors at each end. Access from lane at rear as well as from Quadra. The home has LR, DR, kitchen with breakfast area, 2 bedrooms and sun room on main, 2 bedrooms up and a ¾ basement. Property is 50x133 with R-3 zoning. Offer on $85,000. Vendor is anxious. Courtesy to all Realtors.
478-5561 MIKE RYLAND 478-4761

SIDNEY DUPLEX
2277, 2279 Amherst. Offers in the low 70's. Beautiful SXS Duplex. 1000 plus — large lot. For the owner occupier who can occupy in sixty days. Rent can be raised to market value on anniversary of current rental. For more information on this beautiful no step.
656-5584 FRANK BOWEN 652-3477

FEEL EASY
5 years old, 3 bdrm. house with 2 bdrm. basement suite rented for $250 p.m. in nice quiet Vic West area, at present whole house is rented for $575 p.m. Go easy on your payments with buying this one.
KEHAR DHAMRAIT
386-3231 477-5675

COME OUT
To Broome Hill at Sooke on the weekend, have a look at 2324 French Rd. New rancher, no step 3 bdrms. ½ acre view lot with views of Olympics. This is a large home, over 1300 sq. ft., with cement patio off dining room, utility in family room. Asking $50,500.
386-3231 D. R. NELSON 479-1847
386-3231 W. WEICKER 598-1649

250 HOUSES FOR SALE

BLOCK BROS

WATERFRONT COTTAGE
Comfortable cottage on 4-10 acre located just south of Sidney. Great view over Saanich Bay and Gulf Islands. Glassed in sun porch, comfortable kitchen, off garage, sauna and enclosed garage. Great waterfront lot listed at $58,500. Vendor anxious this won't last.
656-5584 BILL MOSHER 652-2868

ESQUIMALT DUPLEX
Revenue $575 for up-dwn duplex. Completely re-decorated. Suite No. 1 two br. Suite No. 2 one bdrm. Separate heating, power, H.W., etc. Lot size 50x75. Locthed at 528 Constance. Priced at $65,900. An excellent proposition for a starter who desires to build up equity.
656-5584 FRANK BOWEN 652-3477

PRICE REDUCTION EARLY POSSESSION
This spotless 2 BR. beauty cannot be compared at this price. Beautifully built on well cared for lot in good neighbourhood, hot business district. Great starter, retirement or holding propery at only $42,900. View now with:
478-5561 OLIVE WEBBER 384-9267
478-5561 GAIL JENKINS 478-6453

THE SOOKE HILLS
Vancouver Island's best hunting and fishing territory can be viewed at leisure from this 3-bedroom colonial type home. Other features include 2 fireplaces. ¾ basement for easy development, carport and main floor foyer entrance. At $48,500 this is Sooke's best buy.
478-5561 SAM SMITH 478-1819

Island Homes Ltd.
2504 DOUGLAS
386-7545

OPEN HOUSE ROCKLAND Asking Price $89,500 Sat. only 1-4:30 1315 Manor Road
HIGH LOCATION — SEA VIEWS, 10-YEARS-OLD. LARGE LOT, 3 BATHROOMS, 4 BEDROOMS, RUMPUS ROOM FINISHED IN FULL BASEMENT, SUNDECK AND LARGE CARPORT PATRICK SNOW IN ATTENDANCE. FOR INFORMATION CALL 592-3931.

OPEN HOUSE SAT. 1:30-4:30
2109 NEIL STREET
CHOICEST SELECTION IN OAK BAY, walking distance to all schools, University and Carrvon Park. Well-built 3- to 5-bedroom home with large living and dining area, fireplace, hardwood floors throughout. Large convenient kitchen. High bsmt. with extra bath and laundry room and 2 bedrooms. Drive-in garage. Access to back yard for boat or trailer. List at $74,900 with a large 10¼% mortgage. Be sure to see this one. In attendance RON CROW, 592-4989.

OPEN HOUSE 4319 RIDGEWOOD CRESCENT SAT. 1:30-4 P.M.
4-bedroom home in prime location. Nice L.R. with R.H. fireplace. Sep. D.R. with sliding doors to secluded sundeck. Nice garden area. Asking $59,900 with approx. $10,000 1st mortage at 6¼%. Pay $135 per mo. P.I.T. Not due till 1990. Your host:
JOHN BARTON, 386-7545 (24 Hrs.)

NEED 4 BEDROOMS
This character home is beautifully maintained. Cozy L.R. with fireplace. Large (12x12) step dining rm. Both with wall-to-wall over hardwood. 2 good-sized B.R.s on main and 2 up. Great family kitchen with E.A. (Built-in dishwasher too!). Shake roof. Lovely landscaped garden with fruit trees. Asking $66,900. For more info. call:
JOHN BARTON, 386-7545 (24 Hrs.)

A REAL GEM
Close to the Oak Bay Recreation Centre. Cozy 2-bedroom home with a spacious living room with fireplace, modern kitchen with separate dinette area. High half basement with laundry area and workshop. Hot water heat. Separate garage. Lovely lot. This is a well-built home with a unique plan, be sure to see this one listed at $51,500. CALL RON CROW, ANYTIME, 592-4989.

ESQUIMALT LAGOON AREA
Immaculate duplex in lovely location. 2 bedrooms each side. Close to schools, stores etc. Nice landscaping. Low taxes and heating costs. Make your offer today and start living in your own home with income.
PRICE $65,000
DON LAYMAN, 385-0297
ROY ELDRIDGE, 477-6435

CORDOVA BAY POST & BEAM
Some seaview from this immaculate home located on a quiet street. Three bedrooms on main floor, floor-to-ceiling rock fireplace in spacious living room. Dining area open to sundeck and easy-care garden. Two rooms and bath to finished full basement.
R. ELDRIDGE 477-6735

EXCELLENT FINANCING
ON THIS BRIGHT CLEAN 2-BEDROOM CONDO. ON BURNSIDE, $6,000.00 DOWN, BALANCE AT 11% TO OWNER ON ASKING PRICE OF $30,900. PAYMENTS $250 MONTHLY. ALL REASONABLE OFFERS CONSIDERED. PHONE BILL PALFREY, 386-7545.

JOHN DEANE PARK ⅔ ACRE SPLIT LEVEL
Situated high on a hill with valley and mountain views. Large living room with bay window, country style kitchen, all bedrooms are large 3-pc. ensuite has shower, finished recreation room, hardwood floors of rich dark oak with area carpets included. Beautiful rear patio and garden area surrounded by tall firs and cedars. Truly an outstanding home.
Offered at $79,500
Contact Brian Butler 595-5171
Canada Trust

HOMES FOR YOU $65,900 UP
Buy now at winter prices. Three-bedroom houses of various designs to suit your family needs and budget. N.H.A. financing at reasonable interest rates and payments. For further information, phone Kasapi Construction Ltd., 386-6191 anytime.

QUALITY
Gordon Head by builder. 1573 Thornhill Place. $69,900. Open House 1:30 - 4:30, May 8th and 9th. Phone 658-1112 or 598-4371 anytime.

BY OWNER: SMALLER OLDER home in good condition, $41,500. Call 386-7659 after 12 noon.

250 HOUSES FOR SALE

Western HOMES Ltd

2 BEDROOM STARTER RETIREMENT NEW LISTING $46,500.00
Just listed, this fine 2-bedroom starter or retirement home deserves a look. Not that big, but in a fine area, and on a quiet street. 2 bedrooms, Living room with fireplace and an EXCELLENT 9¼ PER CENT MORTGAGE. This must be sold. Call now to be the first to view. (MLS. 16895)
Neil R. MacDonald 386-3494 (24 hrs.)

3 GREAT VALUE HOMES MUST BE VIEWED INSIDE!

FANTASTIC VALUE
LARGE FAMILY, SMALL PRICE, GREAT LOCATION
1. Lovely entrance foyer with staircase up, inviting LR with fireplace, in-line large dining rm, cab. electric kitchen, 2-Pce. bath on man—Upstairs, 3 big bdrms. and 3-Pce. bath—in the full Bsm't 2 nice bdrms, utility, oil heat, 100 amp service, new hot water tank. MLS 16789. JUST THINK! 5 Bdrms, 2 baths. Asking $51,900. To view ANYTIME Phone Wilf and Terry.

GORDON HEAD VALUE PLUS
2. (Over 2000 sq. ft. of finished living area) PLUS underground sprinkler system, fenced land, lawn, screened windows, PLUS professionally finished lower level. L-shaped Rec. Rm, Games Rm with gorgeous fireplace and 3-pce. bath, PLUS a SUPERIOR MAIN LEVEL—GRACIOUS 19x15 LR. Sep. DR, cab elect. kitchen, 3 large bdrms, master ensuite PLUS price only $69,900. New MLS 16947.

EXCELLENT SHOP ATTENTION! ! ! MECHANICS OR HOBBYISTS! ! !
3. 3 bdrm. full bsmt. home only 5 yrs. old, offering fantastic family value. The lot has lovely trees and is bigger than average. The "HUGE" Rec rm, complete with beamed ceiling and Bar is beautifully finished. There's a large Carport besides the large sep. Workshop or Garage. Asking Price $63,900.00. Situated in the finest area of Colwood. M.L.S. 16058. To view anytime, phone Wilf and Terry

HOMES LIKE BOOKS MUST BE VIEWED INSIDE FOR APP'T. TO VIEW ANY OF THE 3 GREAT VALUE HOMES PHONE 386-3494 (24 hrs.) WILF COTTON & TERRY EDEN

MANN
T. L. MANN AND ASSOCIATES LTD.

OPEN HOUSE SAT. 2-5 252 RICHMOND
FAIRFIELD POST & BEAM!
THIS UNIQUE EASY-CARE HOME IS IDEAL FOR THE YOUNG OR OLDER COUPLE. IDEALLY SITUATED ½ BLOCK FROM GONZALES BEACH. THIS 2- or 3-BEDROOM CEDAR HOME IS ONLY 2½ YEARS OLD. OTHER FEATURES INCLUDE 1½ BATHS, OCEAN VIEWS AND PRICE AT ONLY $63,900. CALL ME NOW!
GERRY MARTIN
BUS. 598-5144 RES. 598-1536

REVENUE!
IF YOU ARE LOOKING FOR REVENUE PROPERTY, I HAVE SEVERAL DUPLEXES AND ROOMING HOUSES FOR SALE, SOME R-3 ZONED. CALL ME NOW!
GERRY MARTIN
BUS. 598-5144 RES. 598-1536

NEW HOMES
LEEDS SUBDIVISION IN LAKEHILL NOW OPEN WEEKDAYS 2:00 - 8:00 P.M. SATURDAY 10:00 - 5:00 P.M. 36 QUALITY HOMES
3 cul - de - sacs — closest new housing development to city. Drive out Quadra, turn left on Lodge Avenue, or out on Saanich Road and right on Lodge Ave.
FINANCING AVAILABLE FROM $64,500
598-5144

FAMILY CONDOMINIUM
3 bedroom 5 yr. old 2 storey condominium. Living room, dining room, kitchen, bathroom. Kitchen, bathroom and one bedroom tile floors, remainder w.w. carpet. Close to schools and shopping centre, bus at the door, few blocks to beach and park. M.L. 16955.
$32,900
NEIL A. FRASER
777 Douglas St. 383-9843

BY BUILDER
New 3-bedroom home, seaview lot, 1½ bathrooms with marble vanities. Wall-to-wall carpet. Sundeck and 2-carport garage. Stone fireplace. 7880 Simpson Rd. $59,500.

250 HOUSES FOR SALE

Green Acres
HENDERSON REALTY LTD.
385-9741

GOOD VALUES BY STAN TRONT SPLIT LEVEL
$57,900 — 9 YRS. YOUNG
Located in a quiet area on a level treed lot yet close to schools and shopping in the Langford area. 3 bedrooms, 4-pc. bath, panelled wall in living and dining rooms, a nice kitchen with breakfast nook and half basement with rec. room space and laundry. Call anytime:
385-9741 STAN TRONT 477-2829

LOCATION — LOCATION
And this is Prime Gordon Head — close to schools, shopping and recreation. Over 2200 sq. ft. living area on two levels. Living and dining rooms, nice kitchen, 4 bedrooms, 2 baths, Rec. room with Bar — Games room, carport and sundeck. All spotless clean and painted, on an easy-care lot. Still only $76,900.
Res. 477-2829

CONVENIENT LOCATION
Near Hillside Plaza, a well-built and kept immaculate, full bsmt. home — 3 bedrooms — 2 full baths, living and dining rms — modern kitchen — large rec. rm. and 4th bedroom down, plus a carport and sundeck — an easy-care lot. Call to view at $65,900.
Stan Tront

SIDNEY OFFERS
More for your money at $59,900. Nicely decorated and shiny clean inside and out. 3 bedrooms, 1½ baths — Living and Dining Rms., bright kitchen — sundeck and rec room in the full high bsmt. is a pleasure to show.
Bus. 385-9741

HOME AND REVENUE
A good stucco home of 2 bedrooms — 4-pc. bath, living and dining rm. and kitchen suite main. The full bsmt. has a 2-bedroom in-law suite with separate entrance. Easy taxes and priced at $59,900.
Res. 477-2829

TATTERSAL 4 BEDROOMS
Convenient location and very comfortable home of character with full bsmt. — hot water heating. On main floor a living room, separate dining rm., kitchen with built-in dishwasher — 2 bedrooms, 4-pc. bath and up 2 cozy dormer bedrooms, and still affordable at only $59,900.
STAN TRONT

ELK LAKE
Quiet location this farm of 4.81 acres with a neat 2-bedrm. home and several outbuildings. Excellent growing soil. Bring your horses, cows, ducks, rabbits and seed catalogue and enjoy the clean air and green country. Priced at $105,000.
Bus. 385-9741

GORDON HEAD
Excellent school area to all levels. Spacious ground-level entry. 3 bedrooms, 1½ baths — living and dining rms. — bright breakfast area in kitchen. Sundeck over carport and full high bsmt. with extra development. All well-kept and priced right at $64,900.
Res. 477-2829

POPULAR FAIRFIELD
Quality-built stucco home on a level deep lot just 2 blks from the sea. On the main — 3 bedrooms, 4-pc. bath — living and dining rms. — bright kitchen — sundeck. Full basement with rec. room — 2-pce. bath, laundry and drive-in garage. Warrants your inspection at $64,900.
STAN TRONT

NEW
Popular Glanford area of new homes. Over 1200 sq. ft. on main plus 700 sq. ft. finished down. Mostly lge. rooms. 3 bedrooms, 1½ baths. Liv. rm. and rec. rm. with hfireplaces. Extra lge. kitchen — Full high bsmt. Double carport and sundeck. Priced for value at $63,900.
STAN TRONT

WHITTOME'S
1111 Blanshard St. 388-4271

Metchosin Country
MODERN SPLIT — 3 BDS
Very attractive home on 2.06 acres of treed privacy. Fireplace in living room, in-line dining rm, well designed kitchen, family rm and roughed in den or office. Carport, garage-workshop and animal shelter.
388-4271 Shirley Wilde 478-2459
388-4271 Ruth Lukaitis 477-5306

JUST LISTED.
NATURE'S PARADISE
Over ¾ acre of trees, shrubs, flowers, offering seclusion for this typical English Country cottage. Very large living rm, heatilator fireplace, designer kitchen, lots of cupboards built-in oven, counter top stove, dining area, 4 pce. bath, bedroom and sundeck. Mill Bay $48,500.
388-4271 Ruth Lukaitis 477-5306
388-4271 Shirley Wilde 478-2459

ESQUIMALT Lovely Home New Listing
Two bedrooms up, large bedroom and family room down. Bright dining room, utilities on main floor. Lovely rear garden with large patio, birck bar-b-que and sundeck facing the sun. Also carport with long driveway. Owners transferred, priced to sell. Asking $56,500. For further information call:
388-4271 Ted Radway 477-6176

Townhouse Terrific In 9 Unit Complex $49,500 New Listing
Because the owners must MOVE here's your chance to own this 3 BR, 1½ bath, spacious home, with a delightful Tudor Exterior Design, offering many extras, ample storage. Be one of this well organized, small select group of proud home owners. ACT NOW!! For further details please phone:
388-4271 Jack Swanston 592-6338
388-4271 Roselle Jackson 598-1093

Success is measured by the number of listings that sell. WE ARE SUCCESSFUL!!!

J. H. WHITTOME and CO. LTD.

$2300 DOWN FULL PRICE $49,900
3 Bedrooms, 1½ baths, Strata Title Duplex
Located at 1760 McKenzie Ave. (near all schools and UVic, shopping and transportation)
Immediate Possession
FIRESIDE HOLDINGS LTD.
478-9475

HOUSE FOR SALE BY OWNERS
OPEN FOR VIEWING
SAT. AND SUN. MAY 8 AND MAY 9, 10 A.M. TO 2 P.M.
1751 HAULTAIN
PRICED AT $39,900
PURCHASER RENOVATIONS SUGGESTED

250 HOUSES FOR SALE

SINCE 1887 Pemberton, Holmes Ltd.
1000 Government St.

OPEN HOUSE, SAT., 2-4 P.M.
2399 STYAN AVE.
For the purchaser who needs a complete family home, 3 Brs. (master ensts.), large L.R. with a raised hearth F.P., D.R. with 22x19 sundeck off, and W-W carpeting on the main floor. The lower level is completely finished with a workshop, billiard room, rec. rm, with special lighting, wet bar and dance floor, laundry area and a 4th Br. or office complete this superb home. With it's 2200 sq. ft. of living space plus the landscaped garden and vegetable patch, this is a fine buy. The water and mountain views are free. Vendor will look at all offers. MLS 15679.
384-8124 A. FAULKNER 652-2070

GLANFORD PARK
3 BRs, DEN, ONLY $63,900
Spotless condition, this 3-yr.-old beauty is situated on a quiet cul de sac near to schools, bus and park; truly a mother's delight. Bright kitchen with large D.R., patio doors to sunny side deck, full bsmt. has large area for games room, finished family room, laundry room. Workshop plus carport. Good garden soil with fruit trees, nicely landscaped. The owners are transferred and will certainly miss this comfortable home. Low interest mtge. is transferable. New MLS. 17098. For further details please call:
C. A. CLIFF ANDERSON
384-8124 or 478-1227

1908 VENROSS
NEW LISTING
ALMOST COMPLETED
Situated on an 8,500 sq. ft. lot in one of Saanichton's newest areas, and with seaviews, this new home is a very good buy. Built by an international builder, who believes in quality rather than quantity this features: 3 Brs (master ensts.), L.R. with F.P., D.R., galley kitchen, (Family room off), with large sundeck on the main floor. The lower level has a roughed in rec. rm. and plumbing. The exterior of stuccco, brick and aluminium siding makes this maintenance free living. For further information call:
384-8124 A. FAULKNER 652-2070

Traditional Tudor
4130 CORTEZ PLACE
—Gordon Head
—Close to Uvic and Racquet Club
—Small easy-care lot
—1800 sq. ft.—2 floors
—3 Brs, den and family rm
—Convenient kitchen
Exceptional value is offered with this attractive home priced to sell at only $71,900.
MUST BE SOLD!
For further information contact
384-8124 JACK COLWELL 479-4670

1258 Burnside West
½ ACRE, 5 BRS, $79,900
This well laid out no se is located in an area of better homes and attorts. Excellent amending views of water and the Olympic mtns. On a fully landscaped ½ acre lot, the property represents real value and has subdivision potential. An indoor garage, bsmt workshop, sun deck and almost complete seclusion make this a must to see. A large LR has a floor to ceiling brick FP and WW carpets are installed throughout. A park like atmosphere, and lots of room for children to play are just a couple of the attractions this property has for the growing family. To view anytime please call
384-8124 MICHAEL VAUX 656-1287

FAIRFIELD
OCEAN 1 BLOCK $72,900
This custom-built 6-room home has been fully renovated. It features sundeck overlooking neatly landscaped yard with fruit trees. Bright sunny kitchen with birch cabinets. If you like "Better Homes and Gardens" you'll really appreciate this one. Exclusive listing, call
IAN MCGREGOR 384-8124 24 Hrs.

CENTRAL SAANICH BORDER
MINI FARM, 2.56 ACRES
GOOD VIEWS, $89,900
Located at 6030 Pat Bay Hgwy., this fine gently sloping property is suitable for the hobby farmer or for horses etc. A well constructed 3 or 4 BR home is situated well back from the highway, and the property boasts a greenhouse, garden shed, a variety of berries, fruit trees, walnut tree and plenty of room for a good garden. Now vacant, the house is ready for immediate occupancy. Truly one of the peninsula's most outstanding buys, this property may be viewed by calling
384-8124 MICHAEL VAUX 656-1287

A SUPERB
BROADMEAD RESIDENCE
—5 Br's — 4 baths
—Rec. room
—Stone floor entrance hall
—Flr to ceiling stone FP
—Formal dining room
—Numerous other features
This luxurious architect designed home is located in the prestigious Broadmead development. Within 15 minutes drive of Victoria, the airport and Swartz Bay ferry terminal. The entire property is in faultless condition throughout. Glass, wood and stone are used to great advantage and the house is spacious and well appointed throughout. Enjoying a southeasterly exposure the house affords outstanding views of ocean and woodlands. Viewing by appt. only. Offers accepted on the asking price of $189,000. By
S. MacDONALD
384-8124 477-9889

Oak Bay Revenue
HOME-DUPLEX $94,500
2,500 sq. ft. of comfort and revenue can be yours with this well-situated up and down duplex in south Oak Bay. Featuring a self-contained legal 2-BR. suite, this 1948 custom-built home is on a quiet street only a few steps from Oak Bay Village. Main floor boasts large rooms:
—L.R. 18x14 with mahogany trimmed F.P. and adjoining leaded glass cabinets
—Separate D.R. 12x10.4 plus bay for buffet has attractive mahogany china cabinet
—Spacious family-type kitchen with nook.
—12x16 MBR plus 2 more on main.
—Full basement, workshop, and extra bathroom.
—Secluded rear patio, garage and carport.
—Separate metered hydro, hot water heated.
For more details and to view this outstanding exclusive offering please call:
384-8124 M. VAUX 656-1287
384-8124 C. ANDERSON 477-3994

AN IMPOSING HOME FOR IMPORTANT PEOPLE
Well located at the end of a pleasant cul de sac at Gordon Head, this spacious home offers 2 floors of well-planned living space, a 2-car garage and a lovely large landscaped lot. Custom built for the present owners it offers many special features not normally found in the average home. Basically 4 BRs, and 2 bathrooms are included in the 2500 sq. ft. of living area. By all means admire the exterior of this residence at 1872 PENSHURST RD. Please do not disturb the occupants, just call for an appointment to see the interior.
384-8124 MR. GREENE 385-0795

THE UPLANDS
STEPLESS LIVING
Embracing about .74 acre of time-controlled sprinklered garden, this home of considerable appeal offers about 2143 sq. ft. encompassing absolutely one floor living plus a useful down area for workshop and considerable storage facilities.
1 L.R. 21.6x17.6, D.R. 14.8x12 plus alcove
2 Complete kitchen with built-ins adjacent laundry room. Private sunroom or den.
3 4 well-proportioned BRs, 1 can be used as a den additional to the sunroom.
4 2 absolutely complete bathrooms. 2 carports.
5 Offered fully equipped with quality appliances at $129,000. Clear title.
Exclusive, courtesey to agencies. Viewing by appointment please through
S. SIMPSON
384-8124 598-4056

FOR SALE BY OWNER, 2 BEDroom basement home with fireplace in West Burnside Area. Drive by 998 Lavender Street and phone 656-5180 for appointment to view. Asking price $46,900.

MUST SELL NOW FINE OAK Bay 3 bedroom residence, Monterey St. please phone 383-5544.

250 HOUSES FOR SALE

WALL & REDEKOP HOMEFINDERS REALTY LTD.

OPEN HOUSE
SATURDAY 1:30 - 4:30 P.M.
New—Gordon Head—New
Drive North on Shelbourne to Torquay then turn right onto Jefferson you now are entering our subdivision of quality new homes. Continue to the turnabout and you'll see my sign in front of this BEAUTIFULLY CRAFTSMAN BUILT SPANISH STYLE HOME OF OVER 1600 SQ. FT. OF LUXURIOUS LIVING AT ITS FINEST AT THE MODEST PRICE OF $95,000. For further information please call your host:
RUTH SALAGA
386-2911 or 479-5632

OPEN HOUSE
SAT. MON. & TUESDAY
1:30 - 4:30 P.M.
9933 4TH STREET, SIDNEY
Cute and cozy describes this quality ELECTRIC HEATED, 2 BDRM. HOME located in the centre of Sidney. CLOSE TO SHOPPING AND RECREATION great financing available at 10½% AND TAXES YOU CAN AFFORD (Gross $300.) Drive by but do not disturb the owners. (MLS 16655). Reduced for quick sale to $45,900.
RUTH or STEVE SALAGA
386-2911 or 479-5632

OPEN HOUSE
215 HAMPTON RD.
SAT. 1:30-4.00 P.M.
Cute and cozy three-bedroom bungalow. MUST SEE INSIDE TO APPRECIATE. Older, but nicely renovated. Good big lot with fenced back garden and nice fruit trees. Conveniently close to shops, schools and buses. Don't just drive by, come in and be pleasantly surprised. Good value at $47,500. MLS 16196.
WILMA WINTER
386-2911 or 478-1466

OPEN HOUSE
2840 CADBORO BAY RD.
SAT. 1:30-4:00 P.M.
Beautiful character home in Oak Bay on one-third acre. Featuring living room, large dining room, bright modern kitchen, den, 2 baths, 3 bdrms; rec. room in bsmt. and double carport. A home you and your family will be proud to own. MLS 15824.
Asking $99,500.
POLLY HIGGINS
386-2911 or 592-4111

OPEN HOUSE
2753 STRATHMORE ST.
SAT. 1:00-4:00 P.M.
Ideal family home with 2 bedrooms on the main floor and 2 more in the completely finished basement. Close to schools, churches, shopping centre and bus route. Priced at only $52,900. For prior viewing call:
DONALD HAMILTON
386-2911 or 478-3552

OPEN HOUSE
SATURDAY 1:30-4:30
ARDMORE
9-10THS ACRE
NEW SWIMMING POOL
This is your opportunity to move into the highly desirable ARDMORE AREA and enjoy country living at its finest on 9-10ths ACRE OF PARKLIKE SETTING with a professionally finished 18x34 ft. SWIMMING POOL. This is a great family home of 5 bedrooms with blacktop parking for all the family plus boats, rec. vehs. and guests. DRIVE BY 697 BRADLEY DYNE, BUT DO NOT DISTURB OWNERS. The price? A pleasant surprise, try your offer on $88,900. (MLS 16016.) To view call:
RUTH or STEVE SALAGA
386-2911 or 479-5632

OPEN HOUSE
2160 CURTEIS RD.
(Off Tryon near B.C. Ferries)
SAT. 1-4 P.M.
New 3 bedroom — no basement home on over an acre of land especially for the young executive. Excellent financing on $84,000. Call me:
ELENOR STURMEY
386-2911 or 479-4573

OPEN HOUSE
SATURDAY 1:30-3:30 P.M.
910 DUNN (off Saanich Rd.)
REDUCED to $47,900. Don't miss this charming two bedroom immaculate home. Large living and dining room, rustic fireplace, modern cabinet kitchen plus den or family room, four piece vanity, bath, washer and dryer facilities. Large 60x240 ft. lot with greenhouse. Perfect for large garden. Be sure to come and see this charming home Saturday. MLS 16379.
CAROLYNNE PERRY
386-2911 or 479-7041

OPEN HOUSE
SATURDAY 1:30-4:30 P.M.
Out Shelbourne and right turn onto Torquay then right turn onto Jefferson and house on the cul-de-sac. New quality home of over 1600 sq. ft. in the Spanish decor. 3 large bed

250 HOUSES FOR SALE

FOR SALE
Royal Trust
"THE SIGN THAT SELLS"

4082 SHELBOURNE ST.
477-0191

OPEN HOUSE
SAT. 2 to 4:30 P.M.
BEAUTIFUL BRENTWOOD
NEAR NEW $75,900
7031 W. SAANICH ROAD
1350 sq. ft. of spcaious family home. 3 bedrooms, master large with ensuite. Well planned big kitchen, better than average dining room. Living room features floor-to-ceiling stone fireplace. Full high basement, lots of space to do your "own thing." Large lot, double carport, big sundeck. MLS. To view, call:
ROMA or JOHN MOLYARD
477-0191 384-4827

OPEN HOUSE
ST. 1:30 to 4 P.M.
4121 SAN ARDO
This 3-bedroom is a treat to see. Close to all levels of school. Has "L" shaped living and dining rooms. Full basement with drive-in garage. Large lot with greenhouse. Plenty of room for extra parking. $68,500. MLS 16652.
477-0191 JACK MOEN 658-5448

OPEN HOUSE
3930 GARNET PLACE
SAT. 1.30 to 4 P.M.
Neat 6-room home with 3 bedrooms on the main floor plus extra bedroom and nice rec. room down. Quiet location, but close to schools, bus, shopping, etc. Great value at $59,900. Possession June 30th. Try your offer. In attendance:
477-0191 KEITH LECKIE 598-1667

OPEN HOUSE
9709 ASQUITH ST.
SAT. 1:30 to 4 P.M.
MUST BE SOLD — MAKE AN OFFER. 3 bedrooms, part basement, nicely designed kitchen and dinette. Carpeted living room with fireplace plus professionally designed swimming pool with diving board and filter. Today's best buy and asking only $52,900. Can also be shown anytime Friday.
JACK or JACKIE WALDRON
477-0191 477-9636

OPEN HOUSE
SAT. MAY 8 —
11:00 A. M. to 1 P.M.
565 HALLSOR (off Ledsham and Follow arrows)
This 4-bedroom home, full basement is situated on a nice mature lot close to all amenities. Rec. room in basement, sundeck, storage-greenhouse under sundeck. Good family home.
$58,900. MLS 16860. View with your hostess:
477-0191 MARY MOODY 652-5681

OPEN HOUSE
SAT. MAY 8. 1:30-4 P.M.
4109 BRIDLEWOOD COURT
(Off Happy Valley Rd., onto Glen Forest Way, then right)
A SUPERLATIVE HOME!
A pleasure to show — stately Spanish architecture, enhanced by formal landscaping. Over 2 acres of private property. This immaculately maintained home is for those of discriminating taste and great expectations. Offered at $118,500. MLS 14309. In attendance:
477-0191 KNUD SCHWER 478-8203

SEAVIEW
LARGE FAMILY
HOME PLUS EXTRAS
Large 5-bedroom family home, including developed basement with a second fireplace. Just over 1 acre of property with nice ocean views, and it can be subdivided. Also included are several outbuildings. Asking $103,500. For more information and an appointment to view, please call:
477-0191 KNUD SCHWER 478-8203

DUPLEX, $89,900
OAK BAY VILLAGE
Comfortable and immaculate! This property has approx. 1600 sq. ft. for owner plus approx. 920 sq. ft. for tenant. Many superb features to please the lady of the house. Full high basement, ample parking for 3 or more vehicles. Clear title — must sell. To view call:
ROMA or JOHN MOLYARD
477-0191 384-4827

OUTSTANDING VALUE!
Newly listed — great family 5 bedroom home on 0.25 acres. Close in — close to everything — not your average home. Two finished fireplaces, two car driveway are just a few of the extras you will appreciate. Asking $74,900, only for so much home. For more information and appointment to view, please call:
477-0191 KNUD SCHWER 478-8203

DRIVE-BY
4131 SAN ARDO PLACE
(off Tyndall, off San Pedro)
Behind all this lovely landscaping (for privacy) is this charming 3 bedroom home of 1200 sq. ft. A good sized lot (80x120) with large family room (23x126), storage room and workshop down, plus a drive-in garage. In excellent condition throughout and priced right for June 30th possession. $64,900. MLS 16982.
MURRAY ROTHSCHILD
477-0191 477-9393

PRICE REDUCTION $69,900
If it's seclusion, water view and good taste you are after look no further! High on Willis Pt. with views of Tod Inlet and Brentwood is this charmingly different multi-level new home. 2800 sq. ft. of open living, all built-ins in double cornered windowed kitchen, a quaint garret studio for scenic serenity, separate dining room, electric heat, 2 sundecks, double carport. Quick possession so try your best to $69,900. MLS 16366.
477-0191 ART EVANS 658-8924
MURRAY ROTHSCHILD
477-0191 477-9393

FABULOUS VIEW
COUNTRY ATMOSPHERE
This outstanding country home, on 5 acres, offers privacy yet is within the 9 mile circle. The house, of very superior construction, has almost 2200 sq. ft. finished on 3 levels. 3 bathrooms, 3 bedrooms and super-sized rec. room, with old-brick fireplace. Chicken house, greenhouse, good garden area, and room for a horse or cow or two! Well priced at $135,000. MLS 16848. For appointment to view, call:
477-0191 DALE YOUNG 384-6563
477-0191 BILL KAPTEYN 477-4363

DRIVE BY!!
A crisp new listing on the corner of TILLICUM and OBED. A shrewd investor should check this property out. About 20 years young, it features 3 bedrooms, delightful living room with fireplace, dining room, cabinet kitchen, bath and a half, full high basement with large rumpus, double carport, large large sundeck. Drive by and give me a call, ask for:
477-0191 JOHN MOLYARD 384-4827

CAMOSUN-LANSDOWNE
BOYS SCHOOL
Which do you wish to be near? This 3 bedroom carpeted bungalow is close to all. 17 fruit trees on a 70x120 ft. lot with backyard seclusion. DRIVE BY 3391 Veteran St. and call me. Priced to sell at $66,900. Please don't disturb my vendor.
477-0191 VIVIAN M. ROBERTS
477-0281

MUST BE SOLD
TRY YOUR OFFER!!
Take advantage of this dollar value. Nicely decorated home on good sized lot. 2 bedrooms upstairs — living room with fireplace — large family kitchen. Downstairs is a tastefully finished separate suite. Asking price is in the low fifties, and serious offers will be considered. Please call:
477-0191 KNUD SCHWER 478-8203

250 HOUSES FOR SALE

FOR SALE
Royal Trust
"THE SIGN THAT SELLS"

4082 SHELBOURNE ST.
477-0191

NICE HOME — NICE AREA!!
Drive by 3937 Ansell Rd. in the University district and you'll want to have a closer look. Handy to schools and shopping, this appealing 4 bedroom home has everything for the growing family, including a huge finished rec. room and extra plumbing. There's ample parking with a wide driveway and double high carport. The fully landscaped lot with fruit trees is fenced at the rear. Come along and see for yourself. Occupancy can be quick and owner is open to offers. Asking price just $68,900. MLS. Please contact:
477-0191 JOHN LUND 384-9279

HIGH LOCATION
AT $62,900 — WHAT VALUE
—3 bedrooms.
—2 bathrooms.
—living room with fireplace.
—separate dining room.
—close to all amenities.
—lovely family room. MLS 15164.
Call:
477-0191 MARY MOODY 652-5681

PRICE REDUCED
Attractive 3-bedroom home in the Ferndale area in spotless condition, with drive-in garage and well-treed private back garden. Owner says sell and price now reduced to $54,900. MLS 16459. For further details and to view call:
477-0191 PETER CHOWN 477-0767

Investors
SYNDICATE
REALTY LIMITED
620 BROUGHTON 386-7721

N. OAK BAY
3355 GIBBS RD.
Large FIVE-BEDROOM luxury home with three baths. Lower level would make an ideal in-law suite. Beautiful living room. Full-size dining room with large adjoining sundeck. Quiet cul-de-sac with lovely mature oak trees. Asking $110,000. VIEW ONLY BY APPOINTMENT. JOHN SHAVER, 386-7721.

2955 MILGROVE
Modern attractive two-bedroom bungalow offering the maximum of enjoyment including gardening, parks and proximity to good shopping. Immaculately clean throughout. Appliances also available. Asking $55,000. VIEW ONLY BY APPOINTMENT. Please call JOHN SHAVER, 386-7721.

JUST LISTED
GORDON HEAD
No-step 2-bedroom bungalow, with inner covered courtyard, nice large lot, garage plus 2-car parking. A good buy, which needs your decorating ideas. Asking $53,900. must sell. Open House, Sat., 12-4. 4090 Tyndall, off Feltham. Mr. Cohen, 386-7721.

OPEN HOUSES SAT.
1:30 - 4:30
3990 - 3994 - 3996
GORDON HEAD RD.
1894 LAVAL AVE.
BRAND NEW
FAMILY HOMES
$67,500 - $69,500
EVAN WILLIAMS
IN ATTENDANCE
386-7721

ALSO OPEN
4024 GORDON
HEAD ROAD
ELECTRIC
HOT WATER
HEATING AND
IN-LAW SUITE
Just listed this three-month-old family home, built by contractor for his own family. The lovely living room has stone fireplace. Separate dining room with sliding glass doors to sundeck. Deluxe kitchen with eating area, including stove, fridge and dishwasher. Three bedrooms, master beautifully decorated with velvet wallpaper—2-pce bathroom off. Downstairs separate utility room and completely self-contained one bedroom in-law suite. Double controlled electric hot water heating system.
ASKING $74,000
EVAN WILLIAMS in attendance.

ALSO OPEN
1820 TEAKWOOD
1785 SENWOOD
1787 SENWOOD
$67,500 - $77,000
LEO PIGERT
IN ATTENDANCE
386-7721

Byron Price
and Associates Ltd.
804 BROUGHTON ST. 385-2458

High Location
Secluded Back Yard
Most unusual property. All wood construction inside and out. Glimpse of the sea. Cordova Bay area. Full basement. Only 14 years young and in meticulous condition. Price $69,500 DON BACON. 385-2458.

Pays Itself
Up & Dn Duplex
equal duplex with no rent control owner occupied both suites. 2 bedrooms in each suite. Living rm. dining rm in lower. Full basement. Asking $53,500. Phone VICTOR WONG, 385-2458 or 479-6569.

136' Waterfront
Open House
7144 BRENTWOOD
Sat. 2-4:30 P.M.
See waterfront properties Section 266. KAY DAVIES 383-4387 or GLADYCE McCLURE 385-8047.

$47,500
ESQUIMALT
3-bdrm. older family home with in-law suite. Needs some decorating, but copper plumbed, new bathroom up and 2-pce. in basement. Lovely area, a real buy see this now with Kay Davies or Gladyce McClure, 385-2458.

Handyman's
Special
Half block from OAK BAY VILLAGE. Solid 2 BR home with large living and dining room. Full basement, fenced yard, needs painting. VACANT. $59,500. Phone owner 592-4989.

250 HOUSES FOR SALE

Montreal Trust

OPEN HOUSE
SAT. 11:00-2:00 p.m.
5365 ALDERLEY
New listing of lovely seaviews with the islands and Mount Baker in the background from the 6 picture windows of the 30-foot liv. room of this solid brick 1800 sq. ft. home. All 3 BRs and utility on 1st level. Minimum care .66 acre lot in treed rural setting but close to everything. A beautiful high Cordova Bay property for $94,500. Excusive, please phone:
656-3924 J. FETHERSTON 652-2269

OPEN HOUSE
SAT. 1:30-4:30
1320 CLOVER
Located on this quiet through street and only 9 yrs. young. Cape Cod in style landscaped to perfection, fence for privacy. 2-storey plan with living-dining room spacious kitchen with breakfast area on main. 4 B.R., 5-pce. bath up, many built-ins. 2-pce. bath main floor, large windows to capture the views of the patio and gardens. Big separate double garage. PRICED AT $79,900. MLS. For private viewing dial:
386-2111 D. BECKNER 477-4994

OPEN HOUSE
SAT. AFTERNOON
6936 E. SAANICH RD.
"ENJOY COUNTRY LIVING NOW." Do not put it off any longer. This great family home was carefully built 10 years ago, beautifully kept, set on a high sloping lot for privacy and view of Central Saanich valleys. Very spacious room designed for comfortable family living, including separate dining room and built-in kitchen range and breakfast nook. The kids will love the rec. room with f-place, plus a wet bar for Dad. For cozy comfortable evenings there is your own family room. It's beautiful. All this plus an additional lot . . . so come and see it Saturday.
MLS.
386-2111 ROY KAISER 477-6813

OPEN HOUSE
SAT. AFTERNOON
502 BROADWAY
Spotless and bright. Priced right on. Well cared for 3-BR on main floor family home. Valley view. Most suitable for family or in-laws because of full basement with a family room, kitchen, cupboards and sink, large BR and full 4-pce. bath. Games room as well, workshop and laundry. $17,200 1st mtge. at 9¼% avail. This is a real nice house. Be sure to see it. Offered at $63,900. (MLS.)
386-2111 E. W. PROKOSCH 477-2194

BEAUTIFUL SEAVIEW
Located on a gentle slope terraced with rockery, shrubs and flowers. A cottage tucked away with a view of the sea and coastline. 2 BRs. main, 1 BR up; liv. room, din. room, picture windows. Delightful property at $57,500. MLS. Please dial:
386-2111 D. BECKNER 477-4994

NEW LISTING
PARKLIKE SETTING
IMMACULATE HOME
HERE TODAY — GONE TOMORROW. That's sure to be true for this excellently maintained home located only steps away from Cedar Hill Golf Course. An ideal home for a young family or couple with 3 bedrooms and a full basement. Loads of room for your workshop and ping pong table. The yard is 60x137, well treed with mature oaks, and the landscaping is extremely pleasing, excellent location for a hard to find home and priced at $62,900. New MLS. Remember—on this one there may be no tomorrow.
NEIL RAWNSLEY
386-2111 695-1507

SOUTH OAK BAY
ONLY $65,900
2 BEDROOM CHARMER WITH SEA GLIMPSES. This utterly charming home in this desirable area is just right for the young or retired couple. With its beautiful rose garden in front and secluded orchard at the back, there is lots of scope for the avid gardener. The interior of this home has been remodelled and decorated with excellent taste and is very well insulated for low heating bills. For appt. for prior viewing, phone: MLS.
JEANNE LUCAS
386-2111 477-1342

CHARMING FAMILY
HOME—FAIRFIELD
This beautifully maintained home is a real find for the family wanting a well-built home with lots of extras. 3 good size B.R.s; living room with fireplace and new shag carpeting over hardwood; dining room with glass doors to sundeck and a very convenient, modern kitchen. The full high concrete basement has been well developed with a large billiard-family room, laundry and powder room. On a larger than average lot for the house gardener, this home must be sold as owner has bought. For appts. to view, phone:
MURRAY LUCAS
386-2111 477-1342

NEW LISTING
QUIET AREA
QUICK POSSESSION
Estate sale: this 1700 sq. ft., no-step bungalow located near Craigdarroch Castle and the Art Gallery is ideal for the small family or retired couple. Large liv. room with FP., separate din room, 2 BRs plus a den or third BR. Carpeted throughout—built-in appliances. The beautiful large well cared for lot (60x190) abounds with flowers and shrubs. For more details and viewing, please call:
386-2111 AL WESTGATE 656-3423

TEN MILE PT.
A lovely 2-year-old home, on a ¾ of acre lot. This bright sunny home, with a pleasant outlook, offers 3 BRs, 2 baths, good sized liv. room and din. room. Family sized kitchen, sundeck, dble. drive-in garage, den, rec. room and ample room for additional development. A most pleasant home in an area of executive homes, that must be seen to be appreciated. (MLS). Price $129,000. For details and to view, please call:
386-2111 A. D. WHEELER 477-4789
SAT. 1-4 P.M.

OPEN HOUSE
1575 Thelma
Saturday and Sunday, 1:00-5:00
Situated on a quiet cul-de-sac of fine custom homes, over 1200 square feet of top quality construction by KASAPI. 3 bedrooms, 1½ baths, separate dining room. Full basement with fireplace, room to expand down for 4th and 5th bedroom and family room and 3rd bath. J.U.D.A.C. Warranty.
Trades welcome.
Buy direct from builder, KASAPI Construction, 538 Dupplin Rd., Call Ken McCandless, 386-6191, 478-4606.

OPEN HOUSE BY OWNER
4026 McLellan St.
3 bedroom home
Sat. May 8 from 2-5 P.M.
Sun. May 9 from 2-5 P.M.
Go north on Glanford, right on Kenneth and right on McLellan on cul-de-sac. Full basement with recreation room. Drive-in garage. 1½ bathrooms. L-shaped living and dining room, fireplace. W.W. carpet. Sundeck off kitchen. Drapes, W. and D., fridge, stove included in price. Stucco exterior. Duroid roof. Phone 479-8021 or 479-5229 between 2-5 p.m. Sat. and Sun.

TRY $8,000 DOWN
Vacant 4 Bedrooms.
Near shopping plaza.
Ideal for working couple.
Owner will carry financing.
BOWDEN REALTY 383-5524

250 HOUSES FOR SALE

Green Acres

HENDERSON
REALTY
385-9741 Anytime

OPEN HOUSE
4463 TYNDALL
AVE.
FRI.-SAT. 2-4:30
A super home of quality workmanship and materials. Contains 2 large bedrooms on main floor, 3 pc. ensuite, 22x14 living room with feature fireplace. Downstairs completely finished with large carpeted family room, fireplace, bedroom, 2 pc. bath, large laundry room. Landscaped lot. Come and see the many extras. A bargain at $79,250.
BILL McCARTER BOB GIBSON
592-3970 658-5153

OPEN HOUSE
FRI. 3 - 8 P.M.
1530 EARLE PL.
FAIRFIELD
View this immaculate, fully developed home only 13 yrs. old. Living room with F.P. Dining room. Large kitchen with eating area. Lots of sleeping accommodation. Large fully landscaped lot with young fruit trees. For further information please call.
JACK PARKER 598-8352

OPEN HOUSE
Saturday 2 - 5
7114 and 7120
Hagan Road
Sunshine and
Sea View
See these sparkling new three bedroom beauties in beautiful Brentwood. Superior quality in every detail. Call C. W. Arnold 592-6454.

Drive By
921 MacKenzie
Two bedrooms. Spotless and convenient, has living room with fireplace, dining room, kitchen with eating area (bonus: stove, fridge and drapes included). Lower level has drive-in garage, rec. room, work room and wash room. Your offer may take it. Call:
J. G. McCORMACK 592-6214 — C. W. ARNOLD 592-6454.

Drive By
3120 Esson
Out No. 1 to Admirals, left on Admirals, right on Esson before Colquitz bridge. Eight month old three bedroom with ensuite, beautiful fireplace, full basement, large lot on sewer. Asking $63,900.00. Call now C. W. ARNOLD 592-6454, J. G. McCORMACK 592-6214

Oak Bay Executive
Larger than most two bedroom houses, the tranquil charm of 3108 Weldon is bound to win your heart. Designed for the couple who enjoy entertaining, it is spacious and comfortable, truly delightful. Viewing is by appointment only so please do not disturb the vendors. The asking price is $89,000.00. Please call J. G. McCORMACK 592-6214 or C. W. ARNOLD 592-6454.

PANORAMIC
VIEWS
High above Cordova Bay. Custom home with two large bedrooms, quality built, completely air conditioned with electric forced air furnace. Offering sweeping views of Mt. Baker and the views from many of the rooms. Over 1500 sq. ft. of living plus Drive-in garage and manicured yard. For those who appreciate quality and many extras not found in most homes today. Call for a viewing of this resale home. Price, only $125,000.00. FRED G. CARVER 385-9741 (24 hrs.)

WHERE ELSE
CAN YOU FIND 1290 SQ. FT. OF BRAND NEW LUXURY LIVING FOR LESS THAN $50,000!!!
AT 4305-4307 TYNDALL AVE.
IN POPULAR GORDON HEAD
AND 965-969 CLARK RD.
IN BEAUTIFUL BRENTWOOD.
LIVING ROOM WITH F.P., DINING ROOM, KITCHEN AND POWDER ROOM ON MAIN FLOOR. LARGE 3 BEDROOMS AND FULL BATH UP. QUALITY WALL-TO-WALL THROUGHOUT. BUILT TO MEDALLION STANDARDS FOR ELECTRIC HEAT. LARGE STRATA TITLE LOTS TO GROW YOUR OWN VEGETABLES. EACH UNIT ONLY $49,900. M.L.
FRED SUTTON 652-1857
HOWARD TOMLIN 477-1327

LANSDOWNE
AREA
Just listed a quality built 2-year-old home that has 2600 sq. ft. of developed living area. 1400 up and 1200 down. Down includes in-law suite that presently rents for $175 per month plus a beautiful rec. room with two fireplaces, 3 bathrooms and a housewife's dream utility room located on the main floor with washer and dryer hookup. Good location, close to all schools, bus, shopping, park and playground. Vendor transferred to Vancouver and is open to all offers. Asking $84,900. To view call:
JOHN LUKAZ 592-1908

HOME WITH
POTENTIAL
A family home with 3 large bedrooms upstairs. 16x14 living room with fireplace, 16x13 dining room, 12'6x12'6 kitchen. R-3 zoned 70x101 city lot. Price $56,900.
BILL McCARTER BOB GIBSON
592-3970 658-5153

PRIME
GORDON HEAD
SPECTACULAR VIEWS: A delightful 3-bedroom home set on large lot to take advantage of the panoramic sea views. Living room is 17'6x15'6, fireplace, hardwood floors, separate dining room, large bright kitchen. Bedroom wing — Master bedroom faces seaviews on 2 sides. Full basement with bedroom and roughed-in rec. room. A bargain at $79,900.
NEW TUDOR STYLE: Terrific fenced backyard with southern exposure. 19'6x13 living room with fireplace, bright L-dining room, and a large sunny kitchen with private sunny sundeck. Master bedroom has 3-pc. en suite. Two more bedrooms. Full cement basement ready for development. Asking $74,900.
BOB GIBSON BILL McCARTER
658-5153 592-3970

ESQUIMALT
ROCK HEIGHTS
$62,900
A short walk to Rockheights Elementary school from this 3-bedroom, 1160 sq. ft. home, and only 12 years old. Living and dining room with brick fireplace. 2 bathrooms. Located on nice quiet short cul-de-sac street. Utility and partly finished rec. room down. To view call:
JOHN LUKAZ 592-1908

LIVE IN TOWN
Charming two-bdrm., full-bsmt. home just off Rockland Ave. and a stone's throw from Government House. Very solid construction, oil hot water heat, lovely garden, low taxes, no traffic. The house will be open to view on Sat. afternoon and the price is now reduced to $64,900.
SEE: 1005 PENTRELEW today!
H. GOLBY O. E. WHITE
592-6730 592-7220

ROLSTON HEIGHTS
Freshly decorated 2-bedroom home in area of fine homes and beautiful gardens. Attractive living room 17x13 with Roman tile fireplace — L-shaped dining room. Full high cement basement with 23x11 rec. room. Terrific sloping lot 70x160. Priced to sell at $53,900.
BILL McCARTER BOB GIBSON
592-3970 658-5153

250 HOUSES FOR SALE

Green Acres

HENDERSON
REALTY
385-9741 Anytime

GORDON HEAD
PRICED TO SELL
$67,900
Situated in quiet Cul-de-sac, handy to schools, shopping, recreation centre and bus — 3 bedroom home — 15x12 L.R. with fireplace, dining room 14x10 — cabinet electric kitchen — M. bedroom with 2-pc. ensuite. F.H. Cement basement with In-Law Suite. For further details call anytime
385-9741 or
BILL McCARTER BOB GIBSON
592-3970 658-5153

SIDNEY
An excellent home for beginners or retired couple, 2 bedrooms — 11-18 living room — large kitchen with eating area and laundry — opening onto a spacious and private sun deck. Full basement. Grounds nicely landscaped. Lot 89x160. Might be subdivided at some future date. Price to sell at $59,900. For further detail call
BILL McCARTER BOB GIBSON
592-3970 658-5153

SIDNEY
OCEAN VIEW
Deluxe 4-bedroom super modern Danish home and the view from extra large fireplaced sundeck makes this quite special. Thermopane windows, interesting fireplace and many extras give this 1,675 sq. ft. contemporary home a special quality. The address is 9870 2nd St. Asking price is $63,900.
KEN IVERSEN 477-5641

IN SUN SOAKED
Brentwood. A 13-year-old panabode on a lot 83x274 with three bedrooms, stove fireplace, dining room, full basement and oil hot water heat. Lots of parking, a drive-in garage and separate carport. All for the asking price of $64,900. Call:
C. ARNOLD J. McCORMACK
592-6454 592-6214

JUBILEE
$48,500
This is a well-kept 2-bedroom starter or retirement home situated on a no-through road. Full basement, separate garage. Price includes stove, fridge, washer and dryer. For viewing and further information call:
JACK PARKER 598-8352

JOHNSTON
1306 BROAD ST. SINCE 1903

OPEN HOUSE
SAT. 1:30 - 4:30
1686 LONGACRE
Off Torquay
New Gordon Head Listing, 3 bedroom 1½ bathroom. Fully Finished family Room with fireplace. Excellent basement potential. 4th bedroom and bathroom R.I. extra parking, large lot, immaculate condition, immediate occupancy. Well worth seeing and priced to sell $74,900. MLS.
JACK BETTS 477-4042
BILL McCULLOCH 479-4487
FRANK BEAMISH REALTY 592-2120

FAIRFIELD
141 EBERTS (At May)
4-bedroom character home in good condition. Living room with fireplace. Through hall plan. Good rental possibilities. F.P., $49,500. C.T. Call
BOB CARTER, 598-6143 or
Johnston and Co. Ltd., 385-2471

823 OLD
ESQUIMALT
ROAD
DUPLEX ZONED
NEW MLS. Spacious 3 Bedrooms L.R. and Fireplace, D.R. and Galley kitchen. Patio off sliding Doors. Good rental-investment potential. Was Duplex in 60s. F.P. $39,500. For further details call BOB CARTER, 598-6143 OR 385-2471 (anytime)

WAR AND PEACE
$12,950 F.P.
War on high prices, and peace of mind. Attractive 2-bdrm. home on a rented lot at Sooke Mobile Home Park, No. 4, 7021 Grant (up Maple to End from Sooke Rd.). Price includes appliances, w-w carpet, oodles of cupboards, covered porch and storage shed. Also paved road, with city bus, quiet protected area. All-channel TV.
BOB CARTER, 598-6143 or 385-2471

GONZALES BAY
62' Sandy Beach
Walk on sandy beach in Fairfield with outstanding water views-plus a 2-bedroom bungalow with part basement. Only $79,900. MLS.
477-4042 or 385-2471
JACK BETTS
Johnston and Co. Ltd.

SIDNEY
HOMES
ALL NEAR SCHOOLS
$59,500
PRICED TO SELL
4-Bdrm., 4-yr.-old home. Corner landscaped lot.

$59,900
Newer 3-bdrm. home. Family room with sliding glass doors to sundeck. Rec. room, bdrm. and 2-pce. bath down. This is a lovely home for an active young family. Fenced and landscaped yard. Low down payment could take.

½ ACRE
PLUS
Builders' own deluxe 4-bdrm. home, near Marina. Fenced and landscaped. Large 10½% mortgage. Asking $74,000.

BRENTWOOD
Executive 3-bdrm. home on large landscaped lot. Completely finished basement. Asking $72,500.

DEEP COVE
Seclusion and trees. New large quality home soon to be finished on over ½-acre lot. Choose your colors. Asking $84,000. See any above with Ken or Ethel. 656-5929.
DIAL REALTY 656-3907

3½%
COMMISSION
WHY PAY MORE?

4
LEVEL
SPLIT
GORDON
HEAD
A superior home on a super street in Gordon Head. 4 bedrooms, sunken livingroom, bay window, shower ensuite. All of this on a large lot by Mount Douglas. Price $73,900.
CALL ME!!
477-3593 H. SPENCER LEE 595-5171
(MOBILE JL3-8660)
GORDON HEAD SPECIALIST
CANADA TRUST

OPEN HOUSE
SAT. 2-4 P.M.
3942 LARGEWOOD
Off McKenzie behind Racquet Club. New Home featuring large living room, dining room, kitchen 3 bedrooms, 2 full bathrooms, large rumpus room, basement entrance, balcony with wide drive-way, electric heating, copper wiring.
ULYSSES CONSTRUCTION
477-3402

250 HOUSES FOR SALE

Nanaimo Realty
VICTORIA LTD.
formerly
OLYMPIC REALTY LTD.

LOG, LARGE,
LOVELY
AND DIFFERENT
A truly fine all log, two story new home on East Shawnigan Lake Rd., close to the village on .97 acre. Four bedrooms, separate dining orom, sunken living room with fireplace. Shake roof, sundeck, spiral staircase. Ideal family home or corporate retreat. To view call AL TASSIE, 384-9069 or 385-5741 anytime.

LANGFORD EXEC.
4 BEDROOMS
Seven years old, 2200 sq. ft. beauty on cul de sac with open view. Quality construction and well maintained. Three bathrooms, two fireplaces, dining room, family room, den, rec room and workshop. Sundeck and double drive-in garage. Well priced at $81,000. Call AL TASSIE 384-9069 or 385-5741 anytime.

OPEN HOUSE
SAT. 1:30-4:30 p.m.
2395 FRENCH ROAD
Situated in Sooke close to golf course and good fishing. Brand new quality built 3-bedroom home. Living room with old brick fireplace, dining room, plus eating area in the compact kitchen, 2 bathrooms. Full basement framed and plumbed for future development. Asking only $51,900. Call SHIRLEY MCLEOD 385-5741 or 478-8220.

OPEN HOUSE
FRI. 6-8:30 p.m.
539 RIEL PLACE
Please come to view this immaculate and different 3-bedroom home with fully developed basement on a quiet cul de sac of lovely homes. Asking $72,900. All offers carefully considered. For viewing anytime call LILIAN MCLEOD 385-5741.

HOME PLUS
INCOME
$59,900
Let the rent from the upstairs 2-bedroom suite help pay your mortgage. Downstairs a 2-bedroom suite for the owner, living room with fireplace, dining room, compact kitchen, situated in a high location overlooking the city close to Town and Country Shopping Centre. Call SHIRLEY MCLEOD 385-5741 or 478-8220.

QUALITY AND QUIET
WITH
FOREST VIEW
New on the market, this 4-year-old, 5-bedroom beauty on a half-acre lot has everything the family needs. Dining room, old brick fireplace and wall-to-wall carpeting, large rec. room with bar, utility room, carport and ample extra parking. Fruit trees, shrubs and open view. Vendors transferred and need early sale. Asking $77,900. 2209 Neptune Cres. in North Saanich. Call AL TASSIE, 385-5741 or 384-9069 anytime. MLS.

5 BRS.
SWIMMING POOL
Know where your kids are this summer! Outdoor area also features, change cabana, BBQ, picnic area, play house. This home is completely concerned with large, active family. Vendor moving out of province. Make an offer on $74,500. ML No. 13938. Phone F. COLOMBIN, 385-5741 or 385-3033.

NEW NEW NEW
The best time to express your likes or dislikes is before the house is built. This charming 3 bedroom full basement home has just started construction. The area of main floor 1144 square feet. Master bedroom en suite. Location beautiful View Royal. Price $61,500. For detailed information call ALBAN BOWES, 479-5693 or 385-5741.

ESQUIMALT SPECIAL
2-3 Bedroom $63,900
A superior home in choice neighbourhood, close to Gorge Park and waters. Picture fireplace in professionally decorated living room, large separate dining room, ultra modern kitchen with spacious eating area. Full basement with recreation room. Second fireplace and second bathroom. Beautiful landscaped grounds. Could be legally duplexed. ALBAN BOWES, 479-5693 or 385-5741.

PRICED TO SELL
A charming 2 bedroom, few steps stucco home located close to all amenities, within block of Broadmail Road. Redecorated, very spacious living area, wall-to-wall carpeting. Asking $42,900. To view, call ALBAN BOWES, 479-5693 or 385-5741.

FANTASTIC VIEWS
SECLUSION
CLOSE IN
A home that includes the above plus master craftsmanship. Located in quiet cul de sac in high area of View Royal with views of Park, Sea, Ships and Olympic mountains. Extra large rooms, picture fireplace, dining room, 2 full baths, 2 large sundecks and ¼-acre land. An exceptional buy at $89,000. ALBAN BOWES, 479-5693 or 385-5741.

FOUR-YEAR-OLD three-bedroom home on approx. half acre view lot. Fireplace in large living room. Sauna, twin drive under garage, rumpus room, two ensuites with excellent terms to qualified buyer. Call JOHN ADDICOTT, 385-5741 or 477-8232. MLS No. 16930.

WATERFRONT
GENOA BAY
Three large lots on beautiful Genoa Bay. Gently sloping. Easy to build on. 2 lots at $25,000 each. Large lot $40,000. Owner will accept some terms. Call BELLWOOD NAULT, 385-5741 or 388-4150.

4 BEDROOMS
JUBILEE AREA
Good family home. Handy location. Separate dining room. Full basement with some development. Nice fenced lot. Owner leaving town. Asking $52-,900. Call ELLWOOD NAULT, 388-5741 or 388-4150.

Approx. 7 acre
FARM
SUPER SEAVIEWS
Magnificent setting for large home with suite in basement. Two well equipped ponds ready for meat - cutting rooms, walk in cooler. Home includes dream kitchen, large living room with R.H. fireplace, 2 baths plus master ensuite. Much more information with listing salesman. ML 16737. Call F. COLOMBIN. 385-5741 or 385-3033.

$79,900 JAMES BAY, GOOD LIVING accommodation plus revenue. Owner's suite has 2 BR. 2 FP, Family Room, LR, DR. $34,900 1 BR condominium. Southern exposure, pool, sauna, games room, work-shop, close to bus and shopping.
Oak Bay, waterfront, $149,900, gracious owner's accommodation plus some revenue. Main floor has 2 BR, Den with FP, LR with FP, kitchen with eating nook, separate DR, plus large glassed in sundeck. Easy terms. Trades considered.

Smith, Dobson Estates Ltd.
384-1424 595-5446

SEA AND MOUNTAINS
NEW HOME PLUS
IN-LAW OR RENTAL
High secluded acre on Duke Rd. overlooking Olympics, close to beaches, parks. Uniquely designed cedar home has adjacent complimenting second home or in-law or rental. Open beam ceilings, sundecks workshop etc., $94,500. By Owner, 478-2597, 478-2617.

BY OWNER
2 bedroom, full basement, drive-in garage, 2 fireplaces, large treed fenced lot, Gorge area, $52,900. No agents. Please phone evenings and weekends 382-4450.

TOD-HACKETT
CONSTRUCTION LTD.
Days 384-1101 Nights 479-6416

250 HOUSES FOR SALE

VICTORIA REALTY
LTD.
386-3585

OPEN HOUSE
626 MT. VIEW
AVE.
(Colwood off Sooke Rd.)
$60,900 - SAT. 2-4
This sparkling clean home is ready to move into, right now! W-W carpet thruout, bright living room-dining room. Excellent family kitchen, dishwasher included. Door to large sundeck. 3 spacious bedrooms on the main. 4-pce bath plus 2-pce en-suite. Developed basement with rec room, deluxe wet bar, laundry area with one-pce. bath. Good workshop area. Don't miss this one at the low, low price of $60,900, contact Grant MacFarlane, 386-3585, anytime. Res. 479-8528.

OPEN HOUSE
SAT. 2-5
1644 BARKSDALE
Follow the signs off Shelbourne at Clegg Road. Brand new, quality construction, mansard roof design, over 1,550 square feet of comfortable living. Champagne carpet in the living room, dining room and hall. Papered feature wall and very warm adaptable decor throughout. Sundecks off master bedroom and dinette. Easy care central vacuuming system installed. En-suite, 3-pce. bath. A very pleasant location with sea and surrounding views. Comparably priced at $93,500. Mr. James in attendance, 386-3585, residence 477-8134. MLS.

5 NEW HOMES
JESSICA PL.
(Off Braefoot at Harrop)
OPEN HOUSE
SAT. - 1:30-4:30
3 have no-step entrances
Modern California Style
1 Cathedral Entrance
ALL HAVE—3 bedrooms, 1½ baths on the main, full high basements, with R.I. fireplaces and 2-pce bath.
PRICED $69,500-$69,900
386-3585 Dave Roberts 477-1317

OPEN HOUSE
NEW HOMES
SAT. 2-4
364 OBED
Off Wishart — $62,900
Off Tillicum $67,500
Jack Lidstone, 477-9262 and Jack Kemish 479-3061.

OPEN HOUSE
SAT. 2-4:30
1706 MORTIMER
For a family, this home has got it all! Six bedrooms (M. en suite 15x14.6). Three bathrooms. Two fireplaces. Deluxe kitchen with 14x10 dining room. Attractive 24x20 rec room. Carpeting throughout. New sauna. Separate garage with workshop plus extra parking. Very convenient to schools, bus and shopping. Good looking with real leaded windows. Radio-intercom thruout. A lot more than you would expect for $69,500. (exclusive). See it inside, for preview call Leo Van Dyk, 386-3585.

OPEN HOUSE
625 CROMAR RD.
SAT. 10-4
$79,900
W. Saanich Rd., left on Downey, right on Derek, left to Cromar. Country atmosphere, on .79 of a acre, 1635 Sq. ft., rancher. MLS. Call Neva Pennie ,386-3585.

OAKLANDS
DUPLEX
IMMACULATE — Modern stucco legal duplex. UP 3 bedrooms, large kitchen, utility room, fireplace. New wall-to-wall in living room. DOWN: 2 bedrooms, kitchen, dining room, living room, 4-pce. bath, utility rm. Priced to sell right now at $66,900. Exclusive with Jack Kennish 479-3061, Jack Lidstone 477-9262 or 386-3585 anytime.

GENTLEMAN'S
ESTATE
11 ACRES
High on a hill overlooking Haro Straits and the Gulf Islands. This spacious Tudor home is set amongst the trees, most attractive package. Ideal property for raising a few beef, horses or just a fun place to live. Realistically priced at $189,000. Exclusive with Colin Munro, 386-3585 res. 652-3383.

NEW HOMES
GORGE, METCHOSIN, BRAEFOOT, $62,900 to $69,900. Call Jack Lidstone 477-9262, Jack Kennish 479-3061 or 386-3585 anytime.

CLOSE IN
$35,900
Bus line, gas saver, three bedrooms, two level townhouses with 1½ baths, 2 storage areas, living room with brick feature wall and electric fireplace. S

250 HOUSES FOR SALE

BICO

BOORMAN INVESTMENT CO. LTD. — 386-7521

9586 EPCO DRIVE
OPEN DAILY, 2-4
EXCEPT SUNDAY

A well-maintained, 5-year-old, 3-B.R. home with full basement and extra room plus garage under. All cash offers to $55,000. Exclusive with TED KAY by appointment with tenant, 386-7521 anytime.

ENGLISH COUNTRY GARDEN
OPEN SAT., 2:00-4:30 P.M.
8100 ALEC ROAD

(West Saanich Road Just Past Mt. Newton X Road)
Spacious living room with brick heatilator fireplace and dining room both with wall-to-wall and picture windows overlooking the picturesque garden setting of 0.7 of an acre. Large modern country kitchen with adjoining utility. Both bedrooms are wall-to-wall plus 4-piece bath. Double carport and storage shed. $79,500. For prior viewing of this exclusive listing call:
MRS. MARILYN SECORD
386-7521 592-2105

OPEN SAT., 2-4:30
3910 ROWLEY ROAD
CADBORO BAY
$85,900
SECLUSION

A very attractive home situated on a quiet street and offering: interesting and secluded entrance courtyard; sundeck off dining room; large bright kitchen with lots of cupboards and adjoining utility room; three bedrooms on the main (master ensuite). The lower level offers a third bathroom, fourth bedroom and recreation room with fireplace. In addition there is a delightful garden and double carport.
386-7521 DEL HOEGI 383-0516

OPEN SAT., 2 TO 4:30
741 HAMPSHIRE
$68,500
SOUTH OAK BAY

A charming 24-year-old home. Main floor: two spacious bedrooms — large living room with fireplace — sundeck off dining room — full high basement with extra bedroom and bathroom.
IAN BOORMAN
386-7521 Res. 592-3335

OPEN HOUSE SAT.,
2-4 P.M.
913 RANKIN RD.

1-year-old, 1350 custom home offering 4 bedrooms, ensuite plumbing, large vaulted living room, dining room with feature wall and stone fireplace, large deluxe kitchen with breakfast area and sliding-doors to the sundeck. Full grade level basement with unfinished rec. room and fireplace, laundry room. Top quality home in an area of new expensive homes. An excellent value — $71,900.
Peter Dueck 386-7521 Mike Weston

OPEN SAT. 1:30-4:00
317 STEWART AVE.

This delightful home in a delightful setting simply must be sold! The home has four bedrooms, semi-finished REC ROOM, office and extra plumbing in the full high basement, quality wall-to-wall everywhere an considerable charm in a cozy way. The LOT is 50 by an average 200' deep with secluded waterfrontage on Helmcken Bay. It is a most relaxing atmosphere for just being by the SEA among your own grove of trees and is suitable for small boats with mooring area for larger ones available. WATERFRONT IS GOLD AND THIS IS GOOD VALUE AT $79,500, BUT WE ARE OPEN TO CLOSE OFFERS! MLS
DEAN ELLIOTT PHIL SIMPSON
383-7339 386-7521 595-1863

CUTE AS A BUTTON
NO BASEMENT
$59,000
SMALL GARDEN
ALMOST OAK BAY

A sparkling bright retirement home situated in a very pleasant location, almost on the bus line. Check these features: living room with fireplace — sunny dining room — eating area in kitchen (even a garburator) — utility room off kitchen — two bedrooms — wall-to-wall carpets — attached garage. Call quickly, you will be glad you did!
IAN BOORMAN
386-7521 Res. 592-3335

ESQUIMALT
$61,000

A well-cared-for 13-year-old home located on a pleasant street amongst other modern homes — three bedrooms — living room with fireplace — sundeck off dining room — full basement ready for development.
IAN BOORMAN
386-7521 Res. 592-3335

IMMACULATE HOME
AND GARDEN
NEAR THE SEA

A well-built and beautifully maintained home featuring a spacious entrance foyer, large living room and dining room, three bedrooms and two de luxe bathrooms. The kitchen, with eating area and ample counter and cupboard space also includes a dishwasher and garburator. The lower level has a panelled den (or fourth bedroom), and large recreation room plus workshop, storage and utility area. Other features are a sundeck, garden patio and drive-through carport with circular driveway. This lovely home with glimpses of the sea and in a treed area is situated on a quiet and attractive cul de sac only a block from a good beach, one mile south of Sidney. (MLS).
$82,000
ERIC GRAHAM
386-7521 656-4489

CORDOVA BAY
SPECIAL

Small, small home Low, low down payment. 3-bedroom cottage. Nice lot, $43,800. Call:
JOHN HOLMS or DEAN ELLIOTT
386-7521

ESQUIMALT

Bring your family. Perfect 10-year-old home. Stone fireplace, Wall-to-wall carpet. Hardwood floors. Built-in range and oven in kitchen. Built-in vacuum system. 3 bedrooms on main floor. One bedroom down plus bathroom plus family room. Large lot with private rear garden and barbecue. $74,900. Call:
JOHN HOLMS 386-7521

5 BEDROOMS
3 BATHROOMS
$77,000

New extremely attractive split-level home at end of new dead-end street in University area near bus, all school levels and excellent shopping. Entrance hall, 2 BRs, 4-pce. bath and ldy. on ground level; LR with ceiling-high white brick FP, DA, big kitchen with EA, 3 BRs, 4-pce. and 2-pce. on two upper levels. Big RR with FP and sliding glass doors to back garden ready for completion on lower level. Richly carpeted throughout. Leaded windows. Big mtge. available. Tremendous value.
386-7521 JOHN PLATT 383-2700

250 HOUSES FOR SALE

BICO

BOORMAN INVESTMENT CO. LTD. — 386-7521

OUTSTANDING
FAMILY HOME

948 St. Charles St. — a five-bedroom tudor in this much sought after area. There are all of the features you would expect: 3 fireplaces, ensuite plumbing, powder room, billiard room, family room, etc. plus the economy and convenience of a three-year-old home, including wall-to-wall throughout, and the latest luxury feature right down to a boiling water tap in the kitchen. There are even engineered plans and materials for a swimming pool. Don't miss this exceptional home. Owners have purchased and will consider a reasonable offer.
PETER DUECK 386-7521
MIKE WESTON

SAANICH PENINSULA
LARGE "EXECUTIVE HOME
$139,500

Surely one of the most attractive homes you will ever see. From the impressive brick courtyard entrance to the huge master bedroom suite, including dressing room and large bath. Five bedrooms in all and 4 baths with special features too numerous to mention. Situated on an impeccably landscaped ½-acre lot (with some seaview) on the Saanich Peninsula. Vendor will consider all reasonable offers.
PETER DUECK or
MIKE WESTON, 386-7521

1111 GOVERNMENT STREET

RITHET'S
for
Real Estate
Insurance
Appraisals

714 FORT
382-4251

OPEN HOUSE
WATERFRONT
4911 CORDOVA
BAY ROAD
SAT. 2:00-4:00

Charming two-bedroom home situated to take advantage of the unobstructed views of Haro Straits and Mt. Baker. Also self-contained guest cottage. ASKING $79,500. For further information and prior viewing please call:
O. DOUGLAS or E. WILKINSON
382-4251 anytime

OPEN HOUSE
2021 Ardwell
SAT. 1:30 - 4:00

RESTHAVEN HOSPITAL AREA off MacDonald Park Road near Marinas and all school levels in Sidney. Immaculate near-new family home features 1280 sq. ft. on main floor, a family-sized kitchen with a generous amount of cabinets and a bright dinette corner, a "homey and spacious" L-shaped living and dining room, three good-sized bedrooms, a full basement for more development and attractive existing financing. Price $61,500.
W. MICHAELS or R. JOHNSON
382-4251 (24-Hr. Service)

OPEN HOUSE
2913 Cedar Hill Rd.
SAT. 1:30 - 4:00

COME IN AND ENJOY this cosy little Bungalow! Two bedrooms with Laundry room off kitchen. Fully fenced yard and close to transportation. New furnace in partial basement. MLS, $41,900.
SHIRLEY DAVIS
382-4251 or 388-4872

SOMETHING
SPECIAL IN
THE
UPLANDS

A beautiful home in a prime location offering a family the ultimate in gracious living — Close to the beach, Uplands Park and all services. A spacious sunken living room, separate dining room, cosy den — TWO family rooms — ultra kitchen with adjacent breakfast nook and laundry area. FOUR bedrooms, FOUR fireplaces. An extra bedroom and 2-pce. bathroom in the basement. Immaculate throughout — beautiful decor — double separate garage — easy care garden—seclusion. All this and UPLANDS too! Priced at $175,000. Viewed by appointment only. Please phone:
BETTY SHEA
592-9213

ACRE PLUS
OF LAND

ONLY $64,900. Level land — ideal for horses, garden etc. Nice two-bedroom bungalow on property. Located on Old West Saanich Road. Close in. For further details please call:
W. PUTTERFIELD, 385-0858
G. IRELAND, 595-8845

COLWOOD

Attractive family home on well-landscaped, treed lot, close to schools, transportation and shopping. Three bedrooms, master en suite. Living room with large slate fireplace, rosewood mature wall panelling. Dining room, beautiful kitchen with walnut cabinets, wrap-around sundeck. Full basement with Rec. room. Extra parking for boat or trailer. Asking $63,900. To view please call:
R. JOHNSON or W. MICHAELS
382-4251 (anytime)

5 BEDROOMS,
$48,900

On large lot just a step from the Gorge Waterway. A good family home at yesterday's price. For further details please call:
G. IRELAND, 595-8845
W. BUTTERFIELD, 385-0858

NEW LISTING
$47,500

IMMACULATE NO STEP 2-bedroom bunbalow located in the popular Marigold area on a quiet cul de sac. This home has been completely redone inside and out. New gutters, roof and sundeck. Kitchen and living room redecorated with new wall to wall. Home has ½ basement plus separate newer garage, workshop. Hurry try your offer on this new MLS.
W. BUTTERFIELD, 385-0858
G. IRELAND, 595-8845

Cook-Quadra Area

A cute little two-bedroom home for retirement or starter. Attractive living room with fireplace and W-W carpet. Excellent garden area. OPEN TO OFFERS ON ASKING PRICE OF $41,950 MLS. 16775. To view please call:
R. JOHNSON or W. MICHAELS
382-4251 (anytime)

250 HOUSES FOR SALE

A. E. LePAGE
WESTERN LTD. REALTOR

1395 HILLSIDE
386-6331

OPEN HOUSE
SAT. 2-4 P.M.
PRICE REDUCTION
LANGFORD
790 ARNCOTE $58,900

Beautiful well kept home only 3½ yrs. old. Nice LR, and DR, with lovely white brick and stone corner fireplace. Basement finished and workshop. Bsmt. finished would make terrific in-law suite. Large private sundeck over carport and big lot. MLS 16352.
ERIC FRAZER
Office 386-6331 Res 743-9155 collect

OPEN HOUSE — SAT. 2-4 P.M.
PRICE REDUCTION
$115,000
MAPLE BAY 1.76 ACRES
SECLUDED
WATERFRONT HOME

Breathtaking water and mountain views, 3 bdrms., large LR. and DR. with fireplace. Large sundeck overlooking swimming pool, 40 fruit trees. Nicely landscaped, garage and carport.
ERIC FRAZER
Office 386-6331 Res. 743-9155 collect

OAK BAY VILLAGE
$61,900

2 storey, plus full basement, older character home on quiet dead-end street, one block from Oak Bay Village. 3 bedrooms, 3 fireplaces, LR, DR and family room. Excellent family home.
DON BECKNER
386-6331 386-0588

WOULD YOU BELIEVE

This excellent older home features three bedrooms, wall to wall throughout, Franklin fireplace with brick feature wall in living room, new 100 amp wiring, full basement, 60x120 foot landscaped lot, new roof, mountain view from rear yard. Quiet location. Home is in immaculate condition and completely modernized. To view this fine family home contact:
FRED DIELEMAN
478-8118 386-6331
385-0588 DON BECKNER 386-6331

ANY WAY
YOU MEASURE IT

This home will measure up! One of the best buys in Colwood. This 6 room, 3 bedroom, 4 year old home is fully carpeted and has ensuite plumbing, open fireplace, sundeck, located on quiet cul-de-sac. Asking $56,900. Possession almost immediate. Contact
FRED DIELEMAN
Res. 478-8118 Off. 386-6331

A HOT LISTING!

Asking only $58,900 for this immaculate split-level on a quiet cul-de-sac in Colwood. Features new wall to wall broadloom in living room and hall, large kitchen, open fireplace in living room, and almost ¼ acre yard with fruit trees, evergreens, strawberry patch, storage shed and many other extras too numerous to mention. To view this fine family home contact
FRED DIELEMAN
Res. 478-8118 Off. 386-6331

$57,500 BRAND NEW
.84 OF AN ACRE
1326 SQ. FT.

Outstanding is the word to describe this home in design and workmanship. Only ½ hour drive from Victoria. Take a look at all the new homes in the $68,000 bracket and then look at this one. Wall-to-wall throughout. Has living room with fireplace, dining room, both with balconies off. Superb kitchen, 3 bedrooms plus one down. 2 bathrooms, rumpus room with fireplace laid out in basement. Many more extras too numerous to mention. Why not have a look? You will agree this home should be in the $68,000 bracket. Ready for its first owner. Call now. Will show anytime. MLS 16068.
Call LEN LEDOUX 386-6331 or 382-9852.

CITY WATERFRONT

Beautiful 2, possible 3-bedroom home on immaculate landscaped lot. Living room boasts real fireplace; 4 pce. bathroom off master bedroom. Truly a showpiece home. $95,500. For further information, contact:
386-6331 DOUGLAS ORR 385-6254

CLOSEIN
49,500 FULL PRICE
27x11.6 WORKSHOP

Here is the home for the handyman. Older but very sound, plenty of room. Living room 13x17 with fireplace, sep dining room 12x14, sep. modern up-to-date kitchen with cabinet in pantry. 10x12 entrance hall with winding stairway to upper level. Full basement, new wiring, plumbing, and furnace. Added to this is a separate workshop away from the house, 27x11.6 heavy wiring and fully insulated for the master hobby. A very sound building. All this situated in the Cook-Haultain area. Will show most any time. Call now and be the first to view. MLS No 1713.
386-6331 LEN LEDOUX 382-9852

11¾%

Here is a quality-built new home in a quiet country setting that offers a large assumable mortgage at 11¾% to a qualified purchaser. Beautiful ocean and mountain views, 3 large bedrooms, master en suite, large kitchen and eating area, formal dining room, feature wall and fireplace in the entertainment-sized living room and french doors leading to a huge wrap-around sundeck. Double carport and lots of room for expansion in the full basement. This home must be seen. Priced to sell quickly at $69,900.

11¾%

456 SUE MAR PLACE
(Off Painter Rd. in Colwood)

This home has a large mortgage at 11¾% that can be assumed by a qualified purchaser. 3 bedrooms, master en suite, large kitchen and eating area, formal dining area off the living room, feature stone fireplace, full basement for future expansion, located in a family oriented subdivision of new homes. $62,900. (Six other homes are under construction.)
DOUG GENT
478-1721 (24 hrs.) 592-1096

RIDLEY BROS.
DEVELOPMENT CO. LTD.
Member Victoria H.U.D.A.C.

Want Waterfront?
And Revenue?
Read On!

Unique Cowichan Bay seafront property of two well-built two-bedroom homes on over one acre treed land! Super views across bay! Live in one — rent the other! Remember — over an acre waterfront plus two 2-BR homes — all for only $69,900. MLS!
Details Dick Batey, 592-4607, Kelly Dickson, 477-1683.

Norm Ross
ASSOCIATES LTD.
440-1070 DOUGLAS, 382-6151

OPEN HOUSE
DAILY 1-4
940 McKENZIE AVE.

$25,900 down, $610 monthly. Luxurious living for the large family. 3-5 bedrooms, 3 baths, dream kitchen. Lot 160' deep suitable for boat and trailer. 1 year old. Completely finished and landscaped. Immaculate throughout. A real beauty. Will sell quickly at $85,900. Ann Alphonse 388-7733. Excel Realty Investment Corp.

$37,900

Country home, cosy 2-year-old, 2 bedroom house on ½-acre in Mill Bay, within 30 minutes of Victoria 384-3088 after 5 p.m.

250 HOUSES FOR SALE

GARDNER REALTY Ltd.
899 FORT ST.

OPEN HOUSE
Sat. 2:00-4:30
OAK BAY
2089 Byron St.

Drive by and see this lovely 3-bedroom home. Close to the new Oak Bay Recreation Centre, Schools, Transportation and Stores. Very clean condition, living room and dining room. 50x125 lot with fruit trees, basement, oil heating and attached garage. Call:
385-7721 Brian Coutts 598-2405
385-7721 Harold Ware 598-4358

COUNTRY
COLONIAL

Only 15 minutes from city centre you will find peace and quiet you wish. Custom-built 7 years ago with 3 bedrooms on the main, beam ceilings in the living room and old brick wrap-around fireplace. Full daylight lower level has a huge rec. room plus a roughed-in 1-bedroom self-contained suite with outside entrance. The ½-acre lot is cuvended by pastures, trees and a stream at the rear. MLS No. 15895. Priced at only $79,900.
385-7721 Cliff Salmond 477-3626

BUY OF
THE MONTH
958 PRESTON WAY

This excellent 3-year-old family home has 4 bedrooms, master ensuite, nice living room with fireplace and raised slate hearth, wall-to-wall shag carpets. Large sundeck off dining room. Basement has 4th bedroom plus 19x13 rec. room, all nicely panelled walls. Also roughed-in plumbing for bathroom if you wish to finish. This home is in an area of new homes, ½ block to Elementary Schools. Would be hard to replace at the asking price of $62,500.
385-7721 Brian Coutts 598-2405

IN THE
STARS . . .

His handiwork you'll see from this beautiful split level home high in the Doncaster Heights. It provides the owner with unsurpassed views of the waters of Cordova Bay, Straits of Juan de Fuca—close to 360 degrees of delightful view! Offered for immediate sale at $102,000.
385-7721 Cliff Salmond 477-3626
385-7721 Dale Briggs 592-3978

Condominium
1450 Beach Dr.

Drive by and see this lovely location. Beautiful view. Sauna and whirl pool, one bedroom, dinette and kitchen. Near Marina. Full Price $47,500.00.
385-7721 Harold Ware 598-4358

OAK BAY
SAMUEL
McCLURE
SEAVIEW

This charming character home built high on the Gonzales hill by Samuel McClure must be seen by those discriminating buyers seeking something out of the commonplace. Main floor features beautiful living room and separate dining room, both with fireplaces, modern kitchen, one bath, master bedroom and quaint ensuite, plus study and adjoining library. Upstairs features two more good bedrooms and a sun room providing captivating views of the Straits. Offered only once in a lifetime at $129,000. M.L.S. NO. 16868.
385-7721 Dale Briggs 592-3978

OAK BAY
ATTENTION
SPECULA-
TION
BUYERS
2418 DRYFE ST.

3 bedroom home, basement, new roof, furnace, 100 amp. service, copper plumbing, new Pembroke bathroom, sundeck. DRIVE-BY AND MAKE YOUR OFFER. Vacant, move right in.
385-7721 Harold Ware 598-4358

$46,500

Cosy 2-bedroom stucco bungalow. Completely remodelled. Has good size living room, a brand new kitchen with separate dinette and utility room. New wall-to-wall carpets throughout including kitchen. All services are up to date. Immediate possession can be arranged. An exclusive with
385-7721 Bill Weiss 598-8443

IN-LAW
SUITE
SIDE BY SIDE

2-bedroom stucco home situated on a large 70x175 view lot overlooking the peaceful countryside in the Marigold area. This modern home has a view living room with fireplace. Dining room with sliding door to wrap around sundeck, modern kitchen which extends into a large dinette or family room. There is also a workshop and utility area in part basement. All services are up to date. Asking $63,500.
385-7721 Bill Weiss 598-8443

OVER
5-ACRES
EXECUTIVE
COUNTRY

This unique home provides quality accommodation in a wooded setting for people desiring seclusion within minutes of the city. On over 5 acres of land the main floor features a sunken living room with FP, dining room, both with wall-to-wall and modern kitchen. 3 BDs, and 4-pce. bath. Basement features entertainment sized rec room plus laundry room. Workshop and loads of storage. Make your appointments now for this listing at $76,500. New listing. MLS 15672.
385-7721 Dale Briggs 592-3978

UPLANDS
WATERVIEW

Enjoy the yachts going past your doorstep in this beautifully landscaped and appointed one-level home, with three bedrooms (2 with en suite), plus a den, and loads of room for further development into a backyard that competes with "Butcharts." Offered for quick sale with immediate possession at $129,000.
385-7721 Dale Briggs 592-3978

250 HOUSES FOR SALE

GARDNER REALTY Ltd.
899 FORT ST.

OAK BAY
BORDER

This 2-yr.-old home is situated 1 block from O.B. Ave. House is designed to capture all the sunlight. Stairwell with wrought iron railings and gate, is dramatically accented by 10 ft. high window, 3 bdrms on main. 1½ baths plus another 1 roughed in. Sliding glass doors to sundeck from bdrm. or den. Another room roughed-in down. Family room off kitchen. 8 ft. basement ideal for huge rec. room or in-law suite. Some 10% financing available. New exclusive listing. Priced at only $64,500.
385-7721 KENT MACLEOD 595-4273

GORGEOUS
GORGE

This large three-bedroom home is ½ block from Gorge beautification area. Living room with fireplace. Dining room next to huge kitchen and eating area. Sundeck. Full basement with utility area, workshop and rec room. Priced to sell at $57,500. Call now for this exclusive listing
385-7721 Kent Macleod 595-4273

SOUTH
OAK BAY

Another character home has just become available in the much sought after South Oak Bay area. French doors to living room. Granite fireplace. More French doors to formal dining room. Large modernized kitchen with separate family sized eating area. Laundry off kitchen. 3 large bedrooms plus 2 more down. Home is highlighted by authentic English Pub rec room in full basement. Loads of parking for cars and trailer. Priced for immediate sale at $73,500.
385-7721 Kent Macleod 595-4273

Century 21
REAL ESTATE
ISLAND PACIFIC
REALTY 3200 QUADRA
388-6231

TOLMIE
$59,900

Spacious 3-bedroom home with laundry room off big kitchen. Good sized dining room. Full bsmt. with rec room and extra 2-pce. bathroom. Nice back yard with fruit trees. Call now for appointment OLE KNUDSEN 598-2461 or 388-6231.

SPANISH
BUNGALOW
SIDNEY

Unique Spanish design, custom built, 1300 sq. ft. huge LR has heatalator brick FP, DR, kitchen, two large bedrooms. Family room. LML 16710. Asking $59,900.
388-6231 HEIDE WHITE 652-1828

BEST BUY ON THE
MARKET $48,500

Beautifully renovated inside and out. 3 BR, full bsmt with large lot on quiet dul-de-sac. For more info call ROCK O'KANE, 388-6231 or 386-6257.

MINI ORCHARD
CENTRAL
SAANICH

This charming rancher on .45 acre is worth seeing. Beautiful grounds with many trees and shrubs. Offers privacy. Large LR has beamed ceiling, unique fireplace. Walk out from DR to secluded sundeck and patio. Large kitchen has custom cupboards. Three large bedrooms en suite, lower level has 26x16 family room, 4th bedroom, plus. Only $76,900. Assume good mortgage, at 11¼%.
388-6231 HEIDE WHITE 652-1828

GRACIOUS LIVING
SEA VIEWS
$77,500

Quality-built gracious home in .58 acre. Enjoy ocean view from your sunny living room with FP, dining and ideal kitchen with eating area. Large entrance leads to 20x12 family room with FP. 3 baths, double carport, 2,093 sq. ft. Exceptional value. Good mtge. MLS 16176.
388-6231 HEIDE WHITE 652-1828

MARIGOLD

Small home with 5xS in-law suite, smart and pretty. Call MRS. McKEAGE, 388-6231 or 479-5868.

3 BEDROOMS
AND DEN
FOR $42,000

This home has been nicely renovated inside. Nicely finished. Big kitchen and large size LR on a big lot. To view this and others, quickly, call SHANE BEFURT, 388-6231 or 477-4728. MLS 16026.

SIDNEY
$35,000

Ideal retirement home. Close to shopping. Living room, 2 bedrooms, kitchen, 4-pce. bath. Quick possession. MLS 16411.
388-6231 HEIDE WHITE 652-1828

PRIME COLWOOD
PRICED TO SELL
$61,900

—New house, beautifully treed large lot.
—3 bedroom, 1½ baths, full basement, fireplace.
—End of cul-de-sac, surrounded by well kept new homes.
—High quality finishing.
HERB SMITH
388-6651 24 HRS.

JUBILEE STARTER
OFFERS ON
$55,600

—2522 Shakespeare Street. MLS.
—Immaculate home, on well kept fenced lot.
—Close to all services, yet in quiet area.
—3 bedroom, 1 bath, family and rec. room.
—Very well suited for young family.
HERB SMITH
388-6651 24 HRS.
ANGLO CANADIAN
REALTY

DANE DEVELOPMENTS

NEW HOMES
Gordon Head from $69,900.
Direct from Builder.
Contact Gordon N. Bergstrom
592-2449 477-2963

OPEN HOUSE
Sunday, May 9, 997 Dunsmuir Rd. 2 bedroom, immaculate starter home. Featuring large kitchen and living room, glassed in porch. Part basement and good furnace. $47,900. Evenings 385-3788. Days 477-8932.

UPLANDS BORDER. SPACIOUS home, separate dining room, large kitchen, 2 bedrooms, extra bedroom and plumbing down. $72,900. 598-3796.

250 HOUSES FOR SALE

Century 21
REAL ESTATE

PRINCIPAL
PROPERTIES
477-9514

OPEN HOUSE
Saturday, 1:30-4:30
2065 AVONDALE —
OFF HENDERSON

4 Level Split On Large Well Cared For Lot—4 Bdrms., 2½ Baths. Features Large Family Room With F.P. Attached Double Garage With Workshop Area. If You Are Looking For A Superior Home, Drop By And See This Property. MLS—16610. For further details Phone 477-9514. HUGH MUNRO — 477-2803 JEAN LAMBERT — 656-3426.

OPEN HOUSE
3964 TUDOR AVE.
Saturday, May 1 — 1-5

Expansively decorated with embossed wall coverings and rich panelling, this 4 bedroom + bath home of approx. 3100 sq. ft. will appeal to the discriminating buyer. Formal drawing room, dining room, modern kitchen with large dinette adjoining family room with massive floor to ceiling fireplace. Oak panelled study and self-contained suite for in-laws or maid, plus extra powder room and large 2 car garage complete the main floor. Upstairs is extra large master bedroom with large bathroom and mirrored dressing room and private balcony plus additional 4-pce. bath and two large bedrooms. Completely enclosed back patio ensures privacy for children or pets. THIS HOME IS HEAD AND SHOULDERS ABOVE OTHER OFFERINGS IN THE $130,000 RANGE. OPEN TO OFFERS. BOB GEDDES, 479-6763 or GORDON B. BacDONALD, 477-1242. IRA FREEDMAN, 522-0511.

NE PLUS ULTRA

This is the ultimate! 12.65 ac. of total seclusion 10 min. from town! 4000 sq. ft. luxury home only 3 yrs. old with exquisite stone-double glass, intercom, internal vacuum, etc. Large new barn and much much more. $199,000. Additional information from Ross Butler or Marion Lund, 477-9514, 479-7994, 652-2736.

OPEN HOUSE
1558 Richardson Sat. 1-4
$99,900
NEW TUDOR

See this deluxe new home before you buy anything! This may change your mind. MLS. R. Butler, M. Lund 477-9514, 479-7994, 652-2736 or B. GEDDES 479-6763.

SPECIALLY
SPANISH

Ole! To this delightful new 3 bdrm, home due to be finished June 1. Located on quiet crescent in Glenaboogie area. Come and pick pour own colors. $62,900. For all details phone Senor Butler or Senor Lund at 477-9514, 479-7994, 652-2736.

OPEN HOUSE
Sat. 1:30 p.m.-4:30 p.m.
1721 Rockland Ave.

Executive view home on exclusive Rockland Ave. Gracious hallway and staircase — large living room and dining area — French doors to patio — spacious den. 5 bedrooms — 4 fireplaces. Master bedroom en suite. GORDON B. MACDONALD 477-9514.

OPEN HOUSE
1533 North Dairy Road
Sat. 2-4 p.m.

Located off Cedar Hill Road, family room, 1½ bathrooms, family room, 1½ bathrooms, w-w carpet in living room. 2 patios. Over 1500 sq. ft. for only $48,900. MLS 15525. Must be sold. Your hostess — Alice Moore — 592-4529.

OPEN HOUSE
Friday 6-8 P.M.
1629 LONGACRE
$73,000

Beautifully landscaped corner lot in the most desirable area of Gordon Head. This 3-bedroom, 2-bath home is ideally situated for a growing family. Basement is ready for development to suit your own needs. Be sure to call in to view this new listing. MLS 16993.
386-3128 Audrey Crothers 385-4645

OPEN HOUSE
SEAVIEW
FRI. AND SAT. 2-4 P.M.
319 FOUL BAY ROAD

Tremendous seaview to be enjoyed from your uniquely designed living room and beautiful large kitchen with adjoining sundeck. This home also has separate dining room, 3 bedrooms, 3 baths, large rec. room with fireplace, all luxuriously carpeted. A good value at $110,000. MLS 16654.
386-3128 Audrey Crothers 385-4645

SAANICHTON
1830 VENROSS PL.

Brand new exec. type home on prestigious cul de sac. 3 Bdrms. up with spacious LR, DR and kitchen, den with 4th bdrm. down, and rec. room with louvred doors. Distinctive FP, Wine cellar and enclosed 2-car garage. Radiant heat and thermo-pane screened windows. Valance lights. Time to select carpets and fixtures. $73,500. MLS 15489. Call Joe Blodgeff 656-5653.

ROCKHEIGHTS

Located on a choice lot in this very desirable area of Esquimalt. Immaculate 3-bedroom split level. W-W carpet in the living and dining room. Family size kitchen. Large recreation room. Workshop, private backyard, patio. Possession August. Price $70,900.

STARTER-$44,900

Located close to shopping and schools. Cute 2 bedroom, W-W carpet in living room. Cabinet kitchen, vanity bathroom, sundeck. Absolutely immaculate. Lot 50x170. MLS 15990. Call:
ALICE MOORE 592-4529
ED CRAFT 652-3676

P.R.B
P. R. BROWN
AND SONS LTD.

NEW INTERIOR
OPEN SAT.

1:30 to 4:30. Asking $59,900. 2523 Asquith. (Jubilee Hospital area). Large character home on a large lot with pleasant outlook. See photo, page 38, April 30, Victorian. 4 bedrooms, living room has ceiling high brick fireplace. Large modern kitchen with extra 9x7 nook. Separate 16x14 dining room that is most appealing. Circle this one for Sat. MLS0
ROY ANDERSON
385-3435 Res. 477-5057

250 HOUSES FOR SALE

JACK MEARS
OAK BAY REALTY LTD.

"The Professional People"

2194 OAK BAY 598-3321
3618 SHELBOURNE 598-3344

OPEN HOUSE
4650 AMBLEWOOD
SAT. 1:30 to 4:30

This beautifully built home with quality throughout is a pleasure to show, and easily maintained. Main level has living room with feature panelled wall and cut stone fireplace, floor-to-ceiling with raised hearth. Dining room is formal. Kitchen has counter-top range with wall oven. Family area has full wall used-brick fireplace with raised hearth. Off kitchen is utility area, and service bathroom. Upper level has 3-bedrooms, one en-suite, main bathroom, and den or 4th bedroom. Grounds are beautiful, with sweeping lawn, shrubs, trees and patios (sliding glass doors lead from family room). This is a tudor style home and one of the most distinctive in Broadmead. Asking $125,000 on MLS No 15767. Owner has bought. FRANK WILLS at 598-3344.

OPEN HOUSE
1000 PENTRELEW PLACE
SAT. 1:00 to 4:00

Delightful family home of 3,000 sq. ft. with entertainment sized rooms and open stairway. Master bedroom fully en-suite plus dressing room and fireplace. Three more bedrooms and two full baths plus cosy den and large breakfast room. Sunny patio and two car garage. Close to all schools and amenities. An outstanding home at $98,500. For prior viewing call: MARKIE MUNN at 598-3344 anytime.

OPEN HOUSE
4096 METCHOSIN ROAD
SAT. 1:30 to 4:30.

2 acres grazing land with Executive type home — 3 bedrooms and room to add. Unique — attractive — $120,000 bracket, good financing. Call for prior viewing: JOHN JENKINS. at 598-3344.

OPEN HOUSE
1009 SLUGGETT ROAD
IN BRENTWOOD
SAT. 1:30 to 4:00

It's new and it's different. Different because the builders refused to sacrifice quality for expedience. On a large, treed lot with superior construction, design and finishing, this home has everything you've been looking for: First class carpets and fixtures, wall-papered kitchen and bathrooms, 3 bedrooms, large living and dining room, and plenty of undeveloped space for your growing family. This is the standard to measure all the others by, so come and see it on Saturday afternoon or arrange a private showing by calling: JOHN MEARS at 598-3344.

OAK BAY

If your family is your life, this is the house for you. All schools are within ½-mile. Willows Elementary is across the street and there are two shopping centres near by. A well-kept, sound home with 3-bedrooms, two bathrooms, living room with raised hearth fireplace and den. A total of 1740 sq. ft. of living space with many extras, offered at the affordable price of $64,500. Showings may be arranged by calling: JOHN MEARS at 598-3344.

GOOD STARTER
$46,500

Do you have a young family — need 3-bedrooms and back yard for children? This is for you. Good sized living room with fireplace as well. A must to view. Vendor anxious. For further details call: BETTY McFARLAND or PHYLLIS COUTTS at 598-3344. MLS.

SAANICH

A beautiful home for family and in-laws. Sturdy, attractive brick and wood exterior. Main floor has huge master bedroom plus second bedroom or den. A separate breakfast room for family — Living room and dining room and so much more. Down has lovely 1-bedroom in-law suite — Separate patio — workshop for dad — greenhouse — We could go on and on. Why not come and view. $88,500. For appointment call: B E T T Y McFARLAND or PHYLLIS COUTTS at 598-3344. MLS 16406.

LAKEFRONT COMPLEX
1.8 ACRES — $139,000
HOME PLUS 3 RENTALS

Have you ever sailed on a quiet lake on a breezy sunny day? What a beautiful setting. Large 3-bedroom home with self-contained lower suite, both overlooking sweeping lawns to the lake. Also a separate legal duplex assures total income of about $450 apart from your own home screened from the own home screened from the road by tall firs, facing a tranquial waterway. Lots of fish, and fowl. Huge lawns for badminton or croquet. Your own diving wharf and tiny sandy beach. Trade in your city "slicker" for peace and quiet — no power boats allowed on Glen Lake. MLS. Call: FRANK WILLS at 598-3344.

SOUTH OAK BAY

2-bedroom, full basement bungalow, with separate dining room. Price $71,750. Excellent financing. Call: JOHN JENKINS at 598-3344.

NORTH OAK BAY

2-bedroom, full basement bungalow with separate dining room. Price $83,750. Call: JOHN JENKINS at 598-3344.

EXECUTIVE AREA

Vendors anxious to sell, have bought already. 3-bedrooms master with ensuite. Living room, dining in-line, big enough for all your furniture. Beautifully decorated kitchen, built-in dishwasher, pass-through to serve family room. Laundry room in between kitchen and double garage. Lots of storage. Beautiful gardens and secluded patio. Your name on the gates in Brass plates. Courtesy to fellow realtors. $110,000. Please call: PHYLLIS COUTTS or BETTY McFARLAND at 598-3344 anytime.

OPEN HOUSE — SATURDAY
1:00 to 2:30 p.m.
915 LAWNDALE

Lovely 2 or 4 bedroom bungalow with separate dining in the Rockland-Foul Bay area. Price is the feature here at $55,900. Don't miss this open house. MLS No 15361. BRIAN RIPLEY 598-3321.

OPEN HOUSE — SATURDAY
3:00-4:30 P.M.
1603 OAKLAND

Delightful 2-bedroom no-step bungalow. This fully insulated home features very low monthly costs, fenced yard on a corner lot at $49,000. You should compare this open house. MLS No. 16552. BRIAN RIPLEY 598-3321.

OPEN HOUSE
1724 AMPHION STREET
SATURDAY 2-4

Like new, neat bungalow in landscaped grounds. Delightful home in the Foul Bay and Cadboro Bay Road area. Asking $59,900. For prior viewing call RALPH NEWTON-WHITE 598-3321.

OPEN HOUSE
1201 LYALL — ESQUIMALT
SATURDAY 1:30-4:30
FULL PRICE $31,900

This 1-bedroom house is renovated and ready for immediate occupancy. There's $2,000 in assumable financing available, so why pay rent when you can own for the same cost? For further information about this and other properties call: RICK VAN KRUGEL, 598-3321 or 382-0352, ANYTIME.

OPEN HOUSE — SAT. 1:30 - 4:00
2544 CEDAR HILL
(BAY and HAULTAIN)

10¼ financing on this 1176 sq. ft. spotless 3-bedroom bungalow, 18 years old. FP in living room and dining room. Convenient location. $52,500. MLS 16575. RUTH OR BEN BENNETT 598-3321 or 592-6257.

WOODY SECLUSION

See this 2 bedroom, 10x50 mobile home, 100-amp service, water and septic tank, on its own ¾-acre wooded lot in Sheringham Point Estates. (West of Sooke) low, low taxes. Beach close by. It all adds up to peaceful, economical living. MLS 16055. $25,500. To view call: FRED MORGAN at 598-3321.

250 HOUSES FOR SALE

JACK MEARS
OAK BAY REALTY LTD.

"The Professional People"

2194 OAK BAY 598-3321
3618 SHELBOURNE 598-3344

CHARACTER HOME

Near Dallas Seafront. Restored vintage home behind granite walls in an artists dream. Five bedrooms, secluded patio with access to park. For information about this beauty contact RALPH NEWTON-WHITE 598-3321, 598-1981. $74,900.

WILLOWS BEACH, ONE BLOCK
$69,900

Quiet and lovely Oak Bay near schools, shops, transportation. This immaculate 2-bedroom home has lovely gardens and lawn. First time advertised. Call: JACK PETRIE, 598-3321 or 598-8736.

OAK BAY — NEAR MARINA

New exclusive listing. Home of great charm on one of Oak Bay's quieter streets. Three bedrooms, 1½ bathrooms, living room with fireplace and bay widnow

250 HOUSES FOR SALE

D. F. HANLEY AGENCIES LTD.
3293 DOUGLAS STREET
385-7761

OPEN HOUSE
SAT. 1-5
600 MOSS ST.
OFFERS INVITED

Yes, there are 3 BRs in this top quality home offering wide hallways, separate formal LR and DR in all over 1,400 sq. ft. plus a full basement, nicely landscaped yard with fruit trees and shrubs. This is the chance you've been waiting for so don't delay. See it now and make your offer on the asking price of $64,900.00. MLS.

DAVID SOUTHALL
385-7761 Res. 652-4201

OPEN HOUSE
1348 GRANT ST.
Sat. 1:30-4:30 p.m.

1100 sq. ft. renovated family home. LR, 3 BRs, large modern kit, new bathroom, large fenced lot. Separate garage and workshop. Price reduced to $46,900 for quick sale. This cheerfully decorated home is close to all levels of schools. If you are looking for a roomy family home don't miss this one. Come in and try your offer. MLS 16414.

BILL HORAN
385-7761 Res. 477-1287

OPEN HOUSE
Lakehill Area
4135 MORRIS DR.
SAT. 1-4

Only $59,900! Only 18 yrs old, this smart-looking stucco bungalow has 3 bdrms on the main floor and is situated on a REALLY GORGEOUS 60x140 level lot with a fully fenced backyard. Cheerful kitchen has BIG formal eating area. Full bsmt has warm, well-done family room. MLS.

JERRY MIREAU
385-7761 24 hrs. 385-3930 Res.

OPEN HOUSE
SAT. 1-4
3697 QUADRA
LARGE HOME
$89,900

Exceptional value and design show this house to be one of the finest homes on the market. The home features exceptional room sizes that would suit the family looking to place large furniture and have a grand style of life at a very reasonable price. Four bedrms, kitchen with teak cabinets, dining room (16x13.7) with bay window; living rm (20.8x11.4) with FP and stained glass windows, 2 baths, rec room (34x11.4) PLUS fenced lot of 62x201. Many, many more grand and gracious features including 6 inches of insulation. This is the first time offered for sale in over 14 years and the home is in immaculate condition. For previewing call now! 385-7761 24 hrs.

RANDY SMALL
LEE WROBEL
388-6275 388-6275
Pager No. 395 Pager No. 654

Open House Sat. 1-5
1629 Longacre
NEW LISTING

The ideal home for discriminating purchasers seeking a superior residence in the most sought-after area of Gordon Head. This superbly landscaped, large corner-lot home is tastefully designed with spacious entrance foyer; generously-sized living room featuring white stone FP and rosewood paneling; separate dining room; bright eating area in kitchen with sliding glass doors onto wrap-around sundeck; 3 large bedrms (master has walk-in closet and ensuite); carpeted throughout; panelled study with built-in bookshelves off entrance foyer; lower area partially completed. $73,900. MLS # 16693. For prior viewing, please call:

DONNA FOSS
385-7761 24 hrs. 595-6703 Res.

OPEN HOUSE
SAT. 1:30-4:30
980 VERDIER
Brentwood Bay

Attractive, distinctive family home set on a sunny hillside overlooking Brentwood Bay. Large fenced lot, terrific sundeck with sea, mountain and treed views, 3 bedrms, 2 bathrms, and big, well-finished rec room in full high bsmt. Asking $65,000, with existing financing with a very favorable rate that can be assumed.

BRIAN SHARP
477-4753 Res. 385-7761 24 hrs.

OPEN HOUSE
EVERY DAY!
Drive by:
761 CHESTERLEA
If OPEN HOUSE sign is Out, Come on IN!

MUST BE SOLD! Offers on $69,500. Spotless 3-bedrm split-level, lots of extras and nicely landscaped fenced yard. Extra parking, separate double garage and workshop, it's worth your while to call me!

M. HAMILTON
385-7761 24 hrs. 382-0894 Res.

4 BEDROOMS ESQUIMALT
$49,900

Solid older home, ideal for yong family. Living room has fireplace and French doors leadig to dining rm. Dining rm. has sliding glass doors to sundeck. Kitchen has pantry and family eating area. 2 finished bedroms. in bsmt. plus laundry facilities, workshop and cold room. Within walking distance to all amenities. New MLS.

SCOTT KENDREW
385-7761 24 hrs. 598-5341 res.

NEW LISTING
LONGACRE DRIVE
Owners Have Bought

The ideal home for the discriminating purchasers seeking a superior residence in the most sought-after area of Gordon Head. This superbly landscaped, large corner-lot home is tastefully designed with spacious entrance foyer; generously-sized living rm. featuring whitestone fireplace and rosewood panelling; separate dining room; bright eating area in kitchen with sliding glass doors onto wrap-around sundeck; 3 large bedrms. (master has walk-in closet and ensuite); carpeting thruout; panelled study with built-in bookshelves off entrance foyer; lower area partially completed. $73,900. MLS 16693. For viewing or further details, please call

DONNA FOSS
385-7761 24 hrs. 595-6703 res.

MUST BE SOLD
TRY YOUR OFFER

On $49,000 for 3 Bdrm., 2 baths, large LR with fireplace, w-w throughout. Completely renovated. For more information, phone:

BILL BATES
385-7761 (24 hrs.) 592-4077 (res.)

250 HOUSES FOR SALE

D. F. HANLEY AGENCIES LTD.
3293 DOUGLAS STREET
385-7761

"Half of" a NEW DUPLEX

That's what you can have . . . half of a new, 3-bedrm. duplex. Here's what you get for your money: living room with fireplace, dining room, galley-type kitchen, 4-pce. bathroom and 3 good sized bedrooms, and utility room! Sitting in Central Saanich area with loads of extras to see. Priced to sell at $49,900.

L. D. BARR
385-7761 24 hrs. 383-5484 res.

BRAND NEW!
3 Bedrms/Bsmt!
$61,000

1260 sq. ft. of home, well built on a good sized lot in the Goldstream Park area. Main floor features 3 roomy bedrms. (master ensuite), spacious kitchen with eating area and good sized living rm.-din. rm. with fireplace. Downstairs is ready to finish with roughed-in rec. room with fireplace, another bedrm. and den PLUS 2-pce. bath. All this for $61,000, and ready to move into! For viewing call

CLIFF HALAYKO
385-7761 24 hrs. 479-8390 res.

ROCKHEIGHTS

HIGH VIEW LOCATION. Finished on 2 levels with a ground floor entrance, this lovely home contains 5 bedrms. and rec. room; 1½ baths and family-sized kitchen with dinette. The L-shaped living room and dining room have ceilings and red-brick fireplace. Sliding doors lead to front balcony where you can take in the gorgeous view. The back yard is an easy care rock garden and secluded sundeck. Call now for further details and appt. to view. MLS. $80,900.

Marion Hamilton
385-7761 24 hrs. 382-0894 res.

$77,900 Reduced to $75,500
Breathing Space

Lots of room to grow a garden and fruit trees too! This well maintained custom-built home is completely finished to enable you to enjoy the large secluded lot and sundeck with its magnificent views. Excellent location. Excellent price. Further details cheerfully given by calling

LEE WROBEL
388-6275 385-7761 24 hrs. Pgr. 654
RANDY SMALL
388-6275 Pager No. 395

SEA VIEW

Beautiful 2 acres, unspoiled, still in its natural state with 2-bedroom cottage. City water and electricity. LR and dining area finished in knotty cedar with sundeck off and unobstructed water view. Asking $43,500. MLS. To view, call

Herm Williams
385-7761 24 hrs.

EVER THOUGHT OF TRADING?

Well, now's your opportunity! You can live like a lord for little outlay and keep an eye on your tenants at the same time by trading your equity in property or other valuable possession on this near-new 3-BR duplex. The circumstances of the present owner have changed and he is forced to sell, so call me to discuss your ideas and mine. Asking $89,900.

DAVID SOUTHALL
385-7761 24 hrs. 652-1201 Res.

OAK BAY

This immaculate home is situated only one block from Village Center. The main floor contains 2 bedrooms, 4-piece bath, large bright kitchen, huge living room with white stone fireplace and inline dining room. The full basement contains one bedroom, 2-piece bathroom, rec. room with 2nd fireplace and large work shop area. There is a separate garage, lots of parking, and possession could be the end of May. Better hurry on this one, asking $69,900.

BILL CARNEGIE
385-7761 Res. 652-3627

4 BEDROOMS
3 BATHROOMS

In Gordon Head on quiet cul de sac, built-in dishwasher, 2 years old, finished rec room with fireplace, drive-in garage. MLS 16756. Vendor will carry large 1st mortgage. Reduced to $75,000.

BRIAN SHARP
385-7761 24 hrs. 477-4753 Res.

FAMILY HOME
$18,000
DOWN PAYMENT
BRENTWOOD

—Beautiful lot, sea glimpses
—3 or 4 bedrooms
—2½ bathrooms
—Beautiful rec room

For details and viewing, please call

ANNE LAX
388-6275 Pager No. 2510

DOCTOR'S RESIDENCE
$30,000
DOWN PAYMENT
GORDON HEAD

—Available July 1 to qualified buyer
—4 or 5 bedrooms
—2½ bathrooms
—plus family room and many extra features.

For details and an appointment to view this beautiful, practical family home, please call:

ANNE LAX
388-6275 Pager No. 2510

NEWSTEAD REALTY LTD.
1637 Fort St.
598-5166

COUNTRY STYLE

Quiet cul de sac in Brentwood, large garden area. Large bright kitchen and big Hacienda living room. 3 Bedrooms up, 4th down, rec. room with second fireplace, 2½ baths, double carport. 10½% mortgage. $67,500 MLS 16511

PHONE TODAY
HARRY GRAY
598-5166 477-9967

NEW $64,900

OPEN SAT. — SUN. 1 to 4
2768 LEIGH RD.

Over 1200 sq. ft. of quality construction natural treed area. 3 bedrooms. Roughed in 4th bedroom and rumpus room. Close to stores and schools.

BARBON & HODGSON LTD.
479-1194

SIDNEY SEAVIEW

From builder, 2 bedrooms, separate dining room, deluxe cabinets, full basement, landscaped. $55,900. 56-5682.

1441 GLADSTONE, FOUR BEDroom two baths and sauna, $4,000 down, $38,900 drive by only. Duncan 746-6490.

250 HOUSES FOR SALE

BROWN BROS. OR LANSHARD
"People Helping People"

OPEN HOUSE
2101 Neil St.
Sat., May 8
May 8

Excellent family location in Oak Bay, close to all school levels and Carnarvon Park, 3 main floor bdrms, w-w carpets in living and dining rms. Real nice and bright kitchen. Vanity bath. Full basement with 4th bdrm. and rec. rm., plus space for more development. 63'x120' lot with garden area. $67,500.

REG SCHUMAKER 598-2333
or 385-8771 (anytime)

OPEN HOUSE
Gorge Area
444 Walter St.
Sat. 2:00-4:30

Spotless, beautiful, no step home on easy care garden lot. Attractive Lrm with fireplace, Drm, gleaming oak floors, family-size eat-in kitchen, breakfast area. Utility rm. for w-d. 2 very good bdrms. OOM heat. A special home for a careful buyer. $51,900. LIM KENNEDY in attendance 385-8771 (anytime)

OPEN HOUSE
3941 La Salle
(Off Reynolds)
Sat., May 8th
1:30 to 5:00

Owner has purchased — early possession. An outstanding home with 3 bdrms. (one down) and many special features. Spacious — well over 1500 sq. ft. on one floor, full high basement and a 100'x127' lot. Immaculate professionally redecorated inside and out. Quality — exceptionally well built, heavy shake roof, thermopane windows, new aluminum gutters. Location — close to all amenities, quiet street, view of the Sooke Hills. Asking $76,900 MLS 16195. DOUG LAWSON in attendance. For prior Viewing call 595-2486 or 385-8771 (anytime)

OPEN HOUSE
6743 Wendonna Place
Sat., May 8th
2:00 to 4:30

On a quiet cul-de-sac near Butchart's Gardens, 3 bdrms., Lrm, and Drm., wall to wall carpet throughout, high basement with partly finished bdrm, 1½ baths, built in vacuum system, sundeck, large corner lot. Try an offer on the asking price of $62,000. MLS 16432 JOE RICKARD 385-8771 (anytime).

OPEN HOUSE
1133 Caledonia
Sat., May 8th
1:30 to 4:30

Do not miss this spacious 3 bdrm. home. Large Lrm. and Drm. with wall to wall carpet. Modern bright family size kitchen. Full basement. Excellent location on quiet street within walking distance to downtown. Deep lot, very good value at $54,000. For prior viewing call OLGA ZACHARY 592-2265 or 385-8771 (anytime).

CHOICE RESIDENCE

With panoramic view. Almost new and so spacious and elegant, 3 bdrms. with master en-suite. Large, beamed LR. with slate and brick fireplace. DR. kitchen with quality cabinets and very cosy breakfast nook, quality hard twist carpeting throughout. Wrap around sundeck. Foyer entrance, full bzsement with huge unfinished rumpus room, fireplace and one more bdrm. Quiet location overlooking Cedar Hill Golf Course. A real dream home. $89,000. To view pleas call:
OLGA ZACHARP 592-2265
or 385-8771 (anytime)

VIEW ROYAL

Price reduction on this fine four-bdrm. family home just a short distance from the harbour. LR with fireplace, formal DR., modern kitchen. 2 bdrms on main, 2 more upstairs. Full basement with large rec room, oil hot-water heating. Stucco exterior. Sep dbl garage. Large well landscaped grounds with numerous shrubs and flowering plants. Now priced at $45,000.

CEC PEARCE or REG SCHUMAKER
385-8771 (anytime)

COUNTRY RANCHER
Quality Built
2545 Sooke Road
Colwood

Owner is moving. Quick possession. All elec. heavy insulation, 3 bdrms. Beautifully designed Lr, DR and family-size dream kitchen. Full length patio at rear. Dbl attached garage. On large, treed lo Superb construction. Many special features. MLS No 164.30. Asking $75,000.

CEC PEARCE 385-8771 (anytime)

BRENTWOOD
1101 Stellys X Rd.

Brand new, Wall to wall throughout. 3 bdrms, 1½ baths, bright attractive LR, L-shaped DR., sundeck off. Family kitchen. All elec. Full high basement ideal for development. A real buy at $59,900.

CEC PEARCE 385-8771 (anytime)

KNOWLES REALTY LTD.

Open House
Sat. 1:30-4:00
4402 Elnido Crescent

New 3-bedroom, 1½ bathrm. home home near Mt. Douglas Park. Over 1200 sq. ft. of quality living. LR with Old Brick Fireplace, separate DR. Unique custom crafted cabinets in all elec. kitchen. Quality carpeting throughout. Master bedroom ensuite. Full basement ready for development with Old Brick fireplace in RI rec. room. A good family home for the discriminating buyer. Asking $71,900. In attendance:

Kris Gudjonsson
384-8101 595-3022

3-BEDROOM CATHEDRAL
$61,900

Well maintained family home located on quiet cul-de-sac in Melville Park-Sidney. Living rm., dining rm., kitchen 3 good size bedrooms. 4-piece bathroom (2-pce. R.I. down), Full high cement basement. Close to schools. For further information call:

Bill Knowles 384-8101
Res.: 656-3779

DRIVE BY

Immaculate 2-bedroom bungalow, large lot, refinished inside and out, ideal for gardener, by owners. 862 Raish Street, 479-4871.

250 HOUSES FOR SALE

the Permanent
1125 DOUGLAS ST. and
3647 SHELBOURNE ST.

McDannold McDannold Present:
Swan Lake Area
Six New Homes

Featuring 1½ baths, 3 bedrooms, 2 fireplaces, dishwashers, vacuum systems, full basements, roughed-in rec. rooms, front landscaping. Priced from $63,500 to $67,950. MLS.

Cedarglen

A quiet secluded location provides setting for this immaculate 2-bedroom, full basement home. 12'6" rock fireplace in LR., built-in range and oven. Rec. room and drive-in garage. The fenced landscaped lot is a gardener's delight with fruit trees, berries and greenhouse. MLS at $66,000.

To view call HERB or GLEN McDANNOLD 382-9191 or 658-88.

Sailing Season

You can see it all from this Uplands home or walk to your boat at the yacht club. Three bedrooms, 2 ensuite baths, fireplaced den, pub style rec. room and delightful gardens. Exclusive value $139,900. GRAY LAITE 656-5267 or SID HASLAM 477-1994 Office 382-9191.

Ask Your Neighbor

If your house is in Fairfield (or similar location) and zoned R3, we have a qualified purchaser looking for land, usually 2 or 3 residential lots preferred. GRAY LAITE 656-5267 or SID HASLAM 477-1994 Office 382-9191.

Immaculate

4 bedrooms, completely finished basement, fireplace, large lot, 4 years old. Full price $58,900.

Builder's Home

Over 2,500 finished sq. ft. plus 25x26 double garage. 4 bedrooms plus den, 2 fireplaces, 2½ baths, finished rec. room, swimming pool, .39 acre lot, only 2 years old. Many extras in this quality built home. Full price $89,900. New MLS.

Gordon Head

2 years old, 3 bedrooms, full basement. Full price, $55,900.

$49,900

Less than 20 years old, 2 bedrooms full high basement ready for one more bedroom plus rec. room, fireplace. Try $2,500 down.

Fix Up

3 bedroom full basement home, new wiring, copper plumbing a sound house, needs cosmetics only. Under $40,000.

For information on the above call R. W. RHODES at 382-9191 or 479-9241 or J. HOME at 592-2130.

Beginner's Luck

If you have to stay under $55,000, this is for you. A really sharp 3-bdrm bungalow, full bsmt — drive-in garage, easy care yard with fruit trees. Newly renovated interior includes new wall-to-wall, updated kitchen, bathroom, copper plumbing, etc., etc., $53,900. Call BID RINDOLD, 388-7742 or 382-9191.

'Great Place to Live'

The sunny Saanich Peninsula near the marinas at Brentwood. Three large bedrooms, sunken tub in main bath, corner stone fireplace, separate den, laundry room off the kitchen. Terrific value, $79,900. MLS. GRAY LAITE, 656-5267, office 382-9191.

Four Bedrooms Esquimalt

Strata plex for just $58,900, 2 full baths, family room, just 1 year old. Total almost 2,000 sq. ft. Top MLS value. GRAY LAITE 656-5267. SID HASLAM 477-1994, office 382-9191.

Gordon Head

On very large lot — all fenced. 2 bdrm stucco bungalow, heatilator fireplace in living room, spacious kitchen, good financing. Low fifties. MLS. IRENE VAN, 384-9191 or 382-9191.

Gorge Park $49,900

New listing, neat 2-storey home, 3 bedrooms, nice fireplace in living room, large kitchen — 1900 sq. ft. of living space, garage, part basement — no through street of good homes. IRENE VAN, 384-9191 or 382-9191.

Thetis Heights
4 Bdrms. - .26 Acres

Extra large family home with 4th bedroom, rec room, laundry room and 2-pce. bath in full, high basement. 1,350 sq. ft. on main including sep. (10x10½) dining room. Gleaming oak floors throughout, and a white brick fireplace in LR. 12x20 sundeck over carport. Huge fenced backyard. Walk to store and school. New MLS. To view, call PAT DOERKSEN, 478-3432 or 382-9191.

Rockland Area
Only $29,900

Select 1-BR condominium, redecorated throughout. Available now, close to all conveniences. Phone AUDREY GRIMSHAW anytime, 477-0141 or 592-2513. MLS.

Your Choice of:

GORGE — 1500 sq. ft., and 4 BRs. 2 full baths, easily converted to in-law suite, rec room with wet bar. $55,900.

MARIGOLD — Country setting yet close to town. 5 BRs on 2 levels, large lot, trees and shrubs. $64,900.

GLANFORD — Over 1400 sq. ft. on main floor, 3 BRs up, large kitchen with EA, drive-in garage, room for further development, close to schools and bus. $55,900.

BARRY THORNDYCRAFT. 477-0141 or 478-8487.

Spacious Executive

4 BRs, 3 baths, master has 4-piece en suite, large bright LR with bay window and FP, separate DR, kitchen with large EA, family room with wet bar plus entrance to 2 car garage and sundeck. All this on an easy care lot on a quiet cul-de-sac in Gordon Head. MLS 16328. TIM HOSKIN, 477-0141 or 595-6250.

Oak Bay Modern Spectacular Views

Gracious quality living with views from all rooms. Magnificent huge MBR with FP, 4-piece bath, reading area and balcony. LR and large den have their own balconies and fireplaces, family room with FP, ideal DR and large kitchen with EA. A lovely home for family and entertaining. Asking $195,000. TIM HOSKIN, 477-0141 or 595-6250. MLS No. 15246.

$61,900

Brand new and ready for you! Well built 3 BR home located on quiet street in Gordon Head. In-line DR and LR with FP, kitchen with EA, full bsmt and CP. To view phone DARIEN BAIN 658-1070 or 477-0141.

In-Law Suite

Nicely renovated older home with separate in-law suite down. 3 BR, spacious kitchen with teak cabinets for Mom. Good size lot for Dad. To view call ELEANOR BRAY 477-0141 or 592-1130. MLS 15393.

Buyer Beware

You have only yourself to blame if you miss this owner built and designed 2 BR immaculate up to date bungalow. Close to park, private school, Border of Victoria and South Oak Bay. Offered at $69,900 MLS 16670. For further information please call PARTICIA SNOW 477-6074 or 477-0141.

250 HOUSES FOR SALE

the Permanent
1125 DOUGLAS ST. and
3647 SHELBOURNE ST.

Gorge/Craigflower

Proudly located in a pleasant area off Admirals Road this 25 year old, 1322 sq. ft. full bsmt home is on the market only because the vendors have been transferred east. Lots of parking on the 157 foot lot. Other features include 3 BR's, 24 foot sundeck and new WW carpeting. Well priced at $64,900. Phone A. J. SANDY CRAWFORD 477-0141 or 477-1561. MLS 16795.

Fenced For Children & Pets

3 BR family home, 1150 sq. ft. up plus 1 room in full bsmt, FP and ensuite. On quiet street in Glanford area. $63,700. For further details call PATRICIA BRIAR 477-0141 or 384-2968.

Artist's Hideaway

Near new 1357 sq. ft. maintenance free Pan Abode on ½ acre treed lot in Deep Cove. 3 BR's, large family kitchen with lots of cupboards, heatilator FP. $75,500. To view call PATRICIA BRIAR 477-0141 or 384-2968.

Canada Permanent Trust Company

SSC

SWINERTON
STEWART CLARK LTD.
1318 Blanshard 385-2481

OPEN HOUSE
SAT., 1:30-4 p.m.
977 TAINE PLACE
(OFF SAANICH ROAD)

Situated close to Town and Country Shopping Centre and steps to the bus stop, this brand new deluxe home features: 3 bedrooms (MBR. EN SUITE); sunken L.R. with brick fireplace, D.R. with sundeck off, bright kitchen with built-in dishwasher, vacuum system, full basement with R.I. Rec. R. and fireplace, easy-care lot with front landscaped. Well priced at $67,950. (MLS). Five other quality homes on Taine cul-de-sac near completion. View with

SID CUSTANCE
385-2481 598-7781

NEW EXCLUSIVE DUPLEX
$69,500

Here's a good buy!! Side by side, 2-bedroom with full basement each suite. 12-year-old building on large fenced lot. Full basement has laundry area and roughed in plumbing for 2nd bathroom. 2 oil hot air furnaces. Banfield Park area.

Office 385-2481
Ed Jupp 592-1019
Sid Custance 598-7781

OAK BAY
LANSDOWNE SLOPE

This superior bungalow with southern exposure offers spacious living area and 2 full bathrooms on the main floor. A special feature is the master bedroom, 31x12, with ensuite vanity bathroom; and the almost 13 ft. sq. DR adjoining a beautifully appointed LR cozy den, well-planned kitchen with dining nook. Extra accommodation in the full basement includes a 3-pce. washroom, laundry room, 27x21 rec. room with fireplace, spacious bedroom and large workshop. All this on a nicely landscaped lot in a most desirable area. $83,750. MLS.
385-2481 SID CUSTANCE 598-7781

JUST LISTED
LOCARNO LANE
EXCLUSIVE

Truly a beautiful split-level family residence offering extensive sea views, 4 bedrooms, 2 bathrooms, in-line living and dining rooms featuring brick to ceiling raised hearth fireplace, large kitchen with wall oven and counter top range plus laundry room off, sundeck off master bedroom with steps down to patio. A most desireable family home on a large private lot. Located on a quiet dead-end street close to UVic.
385-2481 SID CUSTANCE 598-7781

WATER VIEWS
VIEW ROYAL
4 BRs., 2 BATHS

Cleverly planned for family living and gracious entertaining, this delightful 12-year-old TWO-LEVEL POST AND BEAM Residence boasts over 2000 sq. ft. of comfortable living space — 8 rooms, two bathrooms. Situated close to town on a large beautifully landscaped lot on a no-through street. Offers sweeping water views over the inlet. CLEAR TITLE. QUICK OCCUPANCY MAY BE ARRANGED. New Exclusive Listing. Call now for more details and appointments to view.

PRICE $85,500
385-2481 ED JUPP Res. 592-1019

CENTRAL SAANICH
LARGE FAMILY
ACCOMMODATION

This great Family Home features W-W carpeting throughout, up to SIX BEDROOMS — 2½ BATHROOMS — 25x14 REC ROOM with floor-to-ceiling FP and wet bar — full intercom system — dishwasher, washer and drier included. Situated on a quiet cul-de-sac on over one-third acre of fully fenced grounds. MLS 16301. VACANT—IMMEDIATE OCCUPANCY! SEA AND MOUNTAIN VIEWS.

ASKING PRICE $79,500
ED JUPP 592-1019 or
SID CUSTANCE 598-7781

TRI-LEVEL "A" FRAME
HIGH
WOODSY SETTING
ALMOST 4 ACRES
IT'S ONE-OF-A-KIND!

This near-new, uniquely designed modified "A" Frame home was custom-built for present owners and offers over 2500 sq. ft. of gracious living space on 3 levels — 3 baths — 4 bedrooms or 3 and a Den — Spacious family Room with FP and bar — picture windowed, exposed beam vaulted ceiling living room has lovely hillside views and a magnificent stone-faced Heatilator FP—the spacious and gracious dining room just begs for candlelight and guests — a big family room kitchen that welcomes tots, teenagers and guests. There's much more to tell about this exquisite home — but it really must be seen to be fully appreciated. Exclusive Listing.

PRICE $108,000
ED JUPP
385-2481 res. 592-1019

REAL ESTATE SERVICE
COAST TO COAST
AND U.S.A.

Executive Opportunity $25,000 Dn.

We have just listed a magnificent residence featuring 10 rooms of luxurious living. Excellent financing available at 10½% payable $855 monthly. Seldom do we have the opportunity to offer as fine a home as this Broadmead beauty with every desirable feature for only $25,000 down and because of the excellent flexible financing I don't believe this home will be available for long. Therefore view it today — it comes highly recommended at an asking price of $114,900. Exclusively listed with Mr. Eric Saffer. Please call 388-7733 anytime. Excel Realty Investment Corp.

$51,500
TOWN AND COUNTRY AREA
BY OWNER

2-bedroom on main plus 2 down, large family room, 2-piece bath, sundeck over carport, large 91½% CMHC mortgage available. No agents please. Phone 385-1889.

250 HOUSES FOR SALE

WHITTOME'S
ROYAL OAK BRANCH
4520 W. SAANICH RD.
479-1667

OPEN HOUSE
4939 SEARIDGE
FRI. 1:30-3:30, 6-8 P.M.
SAT. 1:30-4:00

Enjoy PANORAMIC SEAVIEWS from this gracious custom-built home set on an easy-care .73 acs. 3 BRs. 2½ baths (4-pce. en suite) L-shaped LR. and DR overlooking Haro Strait and Mt. Baker. Only a walk away from a sandy beach and Cordova Bay Village. Offered at $118,000. (See Thurs. Times and Fri. Col. Picture ad.)

OPEN HOUSE
839 ELRICK PL.
(OFF ROCKHEIGHTS)
FRI. 1:30-3:30, 7-8:30 P.M.
SAT. 1:30-4:00

Relax in over 1-3 ac. PARKLIKE GROUNDS surrounding this 15 yr. old immaculate post and beam, 4 br., 2 bath home (1552 sq. ft.) Offered at $75,000. (See Thurs. Times and Fri. Col. Picture ad.)

479-1667 CATHY ATKINS 479-5427
479-1667 BRIAN BROWN 386-1234

OPEN HOUSE
SAT. 1:30-4:00
1646 ST. FRANCIS WOOD

Superior construction and architectural design makes this a pleasingly different home with beautiful views of the ocean, islands and Mt. Baker. The convenient kitchen with its view makes cooking a pleasure. You can breakfast in the eating area with its commanding view. Entertain in the spacious dining room with its beautiful view. Sit by the cozy fireplace while enjoying the ever changing view. And at night the spectacular display of lights is truly breathtaking. This 3-bdrm. — 3-bath home situated in the desirable Rockland area is an absolute must to see for the buyer wishing beauty, comfort and convenience. Priced well at $117,500.

479-1667 Lillian Hendy 479-4938

COUNTRY LOVERS

Just minutes from the bus yet you are in the country (off McKenzie) 1268 sq. ft., 2 bdrm. (one bdrm. 14x14), extra large kitchen, laundry area and a multitude of cupboards, dining area and spacious L.R., economical electrical heat. Asking $55,000.

479-1667 Brian Brown 386-1234

SPLIT-LEVEL
$59,900

Delightful, sunny bright, spacious 3-B.R. home only 9 yrs. old, in semi-countrified area yet nearby bus lines and all necessary schools. Drive by 4022 Grange Rd. New MLS. No. 17114, and then call to view:

386-1234 Brian Brown 479-1667
479-5427 Cathy Atkins 479-1667

LOOK

Quality material and workmanhhip make this lovely home far above average. Beautiful brick pillars enhance the exterior. Lge. entrance hall — Spacious LR with floor to ceiling rock fireplace — Sep. dining room — 3 good sized bdrms — master ensuite — Quality carpet throughout — Games room plus family room with F.P. — Lots of parking — large lot. This home is certain to please the discriminating buyer wanting only the best. Priced at $135,000.

479-1667 Lillian Hendy 479-4938

YOUNG OR RETIRED?

I have a nice little 2-bdrm. stucco home for you in the convenient Town and Country location. The house has a cozy living room with Franklin fireplace, kitchen with a good eating area and 2 upstairs bedrooms. There is auto-oil furnance, new bathroom and plumbing and wiring. It's long backyard has mature fruit trees, shrubs, excellent garden soil and new 2-car (20x24) garage. Lot size — over 8,000 sq. ft. Price is right at $45,900. To be the first one to view please call:

479-1667 Edith Gutemar 598-7053

J. H. Whittome and Co. Ltd.
Royal Oak Branch

Western HOMES Ltd.

2 ACRES
MILL BAY
LIGHTLY TREED

A great 2-year-old family home consisting of 3 bedrms.; 1½ baths; L-shaped living and dining rm; w-w carpets; and full high basement partially finished with 3rd bathrm. roughed in. All this plus a small neat barn and fenced paddock for your horse.

YOU CAN BE THE SMART FAMILY WHO GETS THIS BARGAIN AT $61,900. CALL RIGHT NOW. NEW M.L.S.

Jack Davis
386-3494 (24 hrs.)

METCHOSIN
2.11 ACRES
2 BEDROOM
$64,000

Comfortable 2-bdrm home on 2.11 acres of lightly treed land, lots of privacy and quiet and room for a horse or two (16019). Call now to view with:

Neil R. MacDonald
386-3494 (24 hrs.)

GORDON HEAD
SOMETHING DIFFERENT

Rustic cedar siding, shake roof, 3 bedrooms, 1½ bath, wall-to-wall throughout, all arborite cabinets, spiral staircase to finished rec. room, storage and office. Sliding glass doors to fenced in pool, double car garage or workshop. Many shrubs on this 90x142 lot. Drive by 1721 Ash Road. Phone 477-4565 for apointment to view. No Agents.

250 HOUSES FOR SALE

FOR SALE
Royal Trust

3400 DOUGLAS ST.
384-8001

OPEN HOUSES

616 KENT ROAD
(off Carey)
SAT., 1:30-4:00
3-Bdrm, 1½-bath and full basement for extra development. Extra large carport and sundeck. Price $65,000 MLS 6 years old.
MARION HOPKINS
384-8001 592-4351

SAT., 1:30-3:30
629 VANALMAN
Lovely 3 bedroom home (ensuite plumbing) in popular Northridge area. Family room and rec room down. Easy-care lot. Take advantage of this good-as-new home with 9% mortgage that can be assumed. MLS. $69,900.
BARBARA LIEDENAU
384-8001 479-8389

SAT. 2-4 P.M.
1350 GENRIDGE
Drive by then call us on this lovely 4-bedroom home on quiet cul-de-sac. This home has sunken living room, en suite plumbing, separate dining room, and many extras. Call anytime.
MARK MACKENZIE
384-8001 595-4596

SAT. 2-4 P.M.
789 SEVEN OAKS
Lovely strata title duplex on quiet street close to all amenities, that offers 3 good sized bedrooms, large living room with fireplace, wall-to-wall throughout. This duplex may be purchased as a single unit or as a duplex which would be an exccelent investment for owner, with family or friends next door. This property must be seen to be appreciated. Asking price $59,500.
384-8001 AL MATTEO 658-5057

SAT. 1:30-4 P.M.
657 MOSS St.
Superb 3-bedroom character home simply oozing with charm. 1255 sq. ft. on main gives you a feeling of space in the lovely living room and large dining room. 2 bedrooms have a connecting 4-pce. bath. Developed basement with second bath is bright and cheerful. MLS. $74,000.
WALLY MILLIGAN or
CHES HAYS
477-5144, 384-8001, 658-5663

SAT. 1:30-4 P.M.
1825 DUNETT CRESCENT
(Off Hillcrest)
OWNER HAS PURHCASED AND IS ANXIOUS TO SELL. MAKE AN OFFER ON THE REDUCED PRICE OF $72,500. Enjoy peaceful family living on this quiet street in an area of fine homes. Very attractive 3-bedroom home in mint condition with completed basement on a wide lot 80x105. MLS.
MERYLE OR CHES HAYS
384-8001 or 658-5663

SAT. 2-4 P.M.
1886 SAN JUAN
No worry about space in this beautifully built 4-bedroom plus family room with FP. Kitchen with built-in dishwasher and eating area. Huge sundeck. 5 years old. Asking $89,900.
ETHEL WALLACE 382-5998 or
LEN TAYLOR 382-9485 or 384-8001 (24 hrs.)

SAT. 1:30 - 4 P.M.
$54,900
336 KER AVE.
LR with lovely fireplace, dining rm with built-in china cabinet. Kitchen with cupboards galore, 2 bedrooms and 4 pce bath on main. Full basement with rec room with wet bar, extra bedroom as well. Large sundeck and sep. garage.
JESSIE McGRATH 384-8001

SAT. 1:30 - 4 P.M.
4093 CAREY ROAD
REDUCED TO $69,900
Lovely living room with see through fireplace, dining area with sliding doors to sundeck. Large kitchen with laundry area, 3 bdrms. 4 pce bath. Full bsmt with 1pc bedroom and 4-pce bath and pool table size rec room. Separate office. Nearly .4 of an acre.
PETER TER VEER
384-8001 or Eves. 479-1588

SAT. 2 - 4 P.M.
3001 CHARLOTTE
Asking $74,900
(Aldeane to Marlene to Charlotte)
Spotless 2 yr old, 5 bedroom, 3 bathroom home. Old brick fireplace in Living rm, gold wall-to-wall shag carpet in Dining room. Eating area in kitchen, built-in dishwasher. Large family sized rec room with rock fireplace and wall-to-wall. MLS. CHES HAYS 384-8001 or Res. 658-5663.

SAT. 1:30 - 3:30
41 WOODSIDE
(Off Amblewood Dr.)
Charming new Tudor, 4 bedroom, 2 storey home. Family room off kitchen. Beamed and hand crafted. Huge games room. $155,000 MLS.
JEANNE DEWHURST
384-8001 or Res. 477-6040.

SAT. 1:30 - 4 P.M.
826 DOMINION RD.
Spacious, Esquimalt home, 3 bedrooms, full basement. New w-w throughout. Clean and priced in the 40's.
BAR GARSIDE 384-8001

SAT. 1-5 P.M.
1737 FOUL BAY RD.
Dear little home, carpeted throughout, fireplace, 2 BRs, 4-pce bath, kitchen with adjacent DR. Sliding glass doors to patio and filtered pool, goldfish pond and exotic shrubs. Carport plus workshop. Appliances and drapes may be included at $56,900.
JOYCE MILLER 479-7705 or
JOHN MORRY 592-9770
or 348-8001 (24 hrs.)

SAT. 1:30 - 4 P.M.
202 MONTREAL ST.
A heck of a lot of house for $48,500. 3 big bedrooms — spacious living room — separate dining room — farm size kitchen — full basement. Nicely renovated inside, nearly new furnace, electric water heater, copper plumbing and re-wired. MLS. "THE McGREGORS" 384-8001 or Res. 477-3675.

SAT. 1:30-4 P.M.
2867 LAKEHURST DRIVE
(Off Mountainwells Drive)
GOLDSTREAM PARK AREA
New on the market—sparkling clean — 3 bedrooms, master en suite. Full high basement with rec room and fireplace — large secluded sundeck off dining room. Reduced to $63,500. View with
SHIRELY MEYER 384-8001 or Res. 478-5268

PRICE REDUCTION
SAT., 1:30-4 P.M.
2800 BEACH DRIVE
Buy of the year! Price slashed $11,000. Owner has purchased and must sell this great 4-bedroom, 4-bathroom family home on ½ acre of land in the Uplands. All rooms spacious for gracious living. Price now only $128,000.
384-8001 BUD ZUCK 598-7215

DRIVE BY
2939 - 2941 CUTHBERT
(Off Mt. View). Side-by-side duplex only 6 years old. 2 BR each side, full basements for future development and on nice lot in good neighborhood. Low, low price of $81,900. MLS 17032
384-8001 BUD ZUCK 598-7215

3 BEDROOM
No step home, filled with charm on ¼ acre of land on West Saanich Road. Close to schools and bus service. Price only $53,500. MLS.

2.4 ACRES
Close in West Burnside, 2 bedroom home and a

253 COUNTRY HOMES AND PROPERTIES

SIDNEY REALTY LTD.
Real Estate — Insurance
Serving the Saanich Peninsula
656-3928

256 WATERFRONT PROPERTIES

the Permanent
1125 DOUGLAS ST. and 3647 SHELBOURNE ST.

McDannold's Presents:

115' Waterfront

Spacious custom-built home featuring large living room and sep. dining room, 2 bedrooms and 2 baths on main, full basement, rec. room, 3rd bedroom and additional bath down. Over ¾ of landscaped lot with enchanting views over Sooke Bay to the Olympics. Priced right with early possesion at $79,900. Exclusive.

292' Waterfront

This lovely rancher in Gordon Head, within a mile of U of Vic, provides 3 or 4 bedrooms, MBR has a 4-pc. ensuite plus 2 additional baths. 3 fireplaces, easy-care lot. Fabulous views and immediate possesion, $195,000. MLS.

332' Waterfront

A blooming good buy is this 7.5 acre property including fantastic beach and mini orchard. Main residence 3 bedrooms, 4-pc. bath, dining room and fireplace in living room. A self-contained 2-bedroom suite in the full basement plus rented 2-bedroom cottage with fireplace. This is an exceptional property offered at $139,000 (MLS) with early possesion available.

For the above contact MERB McDANNOLD or GLEN McDANNOLD at 382-9191 or 658-8844.

Canada Permanent Trust Company

ARDMORE ARISTOCRAT

This unique waterfront property consisting of two homes on adjoining lots has to be one of the finest investments one can find in the Saanich Peninsula today. Main home provides quality accommodation with extra rooms for entertaining. Separate cottage has real charm with its granite fireplace, plus sunroom and two bedrooms. Both homes are positioned to allow for the finest of sea and mountain views, with easy access to beautiful beaches. Offered for only the discriminating buyer at $295,000. M.L.S. No. 16870.
385-7721 Dale Briggs 592-3978
GARDNER REALTY LTD.

SHELTERED BAY

Your lawn fades into the beach where migrating water fowl enjoy the shelter, some staying the winter to accept tid-bits from your back door; what a way to enjoy your retirement, relaxing with the view of several off shore Gulf Isls. with a back drop of the snow capped coast range. Sound interesting? Have the pleasure of it all from this 2-bedroom one level home, large panelled living room with feature fireplace, bright kitchen, dining area, plus full length enclosed and carpeted sun rm. Should be seen to be appreciated. Please call G. L. Lloyd on the asking price of $79,900.
477-1841 G. L. LLOYD 479-4105
BLOCK BROS. REALTY LTD.

OPEN HOUSE
Sat., May 8th
2:00 - 4:30 p.m.
7144 Brentwood Dr.

136' Waterfront

Vendors - transferred make your OFFER on this charming, luxurious retirement home (2000 sq. ft.) M.L.S. For prior viewing phone Gladyce McLure or Kay Davies 385-2458 Byron Price and Assoc. Ltd.

SALTAIR

Beautiful residential area, 61 ft. of sandy beach only a few steps brings you to the front door of this home with view of Stewart Channel and island. Home features 2 bedrooms, W-W carpet, fireplace, A-O heat, boat house, blacktop driveway, included is a one bedroom guest or rental cottage. Asking price $80,000.
88x205 Waterfront lot, view of Stewart Channel. Situated among new homes. Close to all conveniences. Price $35,000.
Phone NEIL PACK 746-7410

J. H. WHITTOME AND CO. LTD.
Box 120, Chemainus, B.C.
Phone 246-3231

175' FRONTAGE

On a gently sloping beach plus 2.03 acres of natural treed beauty provide an ideal setting for this 3-B.R. luxury bungalow in CHEMAINUS area. Enjoy seclusion with magnificent views from modern kitchen, L.R., B.R. or safety glased deck. Year-round comfort with floor-to-ceiling stone F.P., 4-pce. ensite., W-W throughout and roughed-in lower rec. room plus bath. Asking $135,000. MLS 17055. For details call:
STU MACDONALD
384-8124 477-9889
PEMBERTON HOLMES LTD
1000 Government Street

SALT WATER BREEZES

Idyllic waterfront property. All ready for summer. Private, secluded. Own beach access. Perfect small 3-bedroom summer home. Over 150 feet waterfront. Ideal exposure facing southwest down Finlayson Arm. Willis Point. $89,500. Call
JOHN HOLMS 384-7521
BOORMAN INVESTMENT CO., LTD.
1111 Government Street

5 ACRES WATERFRONT EAST SOOKE

With 1 BR summer cottage. Beautiful trees, 231 feet sheltered waterfront. Wharf and next door outstanding fishing. Priced at only $68,000. MLS 17033. 384-8001, BUD ZUCK, 598-7215, The Royal Trust Co.

WATERFRONT PROPERTY

Building site with a view lot Ladysmith Harbour. Priced for a quick sale at $22,500. For further information call PATRICK SNOW or DON LAYMAN, 386-7545.
Island Homes Ltd.

WATERFRONT RETREAT

Johns Island in the San Juans. 2 beautiful properties, over 400 ft. frontage each. Only minutes from Sidney. $29,750 and $29,100. MLS. Call us 24 hrs.
Mary McGuire Donna Valikoski
479-7668 385-8784
DOUGLAS REALTY LTD.

INVEST IN SOOKE

227 ft. level waterfront on 1.83 acres across from new Sooke arena. Live in two bedroom home and sell the five remaining lots. A bargain at $120,000. 477-5627, 477-8859.

76 ACRES

4000 ft. sheltered waterfront. North Pender Island. Regular ferry access. Will sell part or all for $4,500 per acre. MLS. 384-8001, BUD ZUCK, 598-7215. The Royal Trust Co.

WATERFRONT, 3.000 FT. AND appr. 40 acres with two beaches on south S.S.I. Ideal location, subdividable. Price $135,000. Phone F. C. Hully Real Estate at 592-3920 or 386-6552.

MAPLE BAY WATERFRONT property, near Duncan. 1.43 acres. Water access only. $28,500 or nearest offer. Recreational or investment property. 746-4632 or 748-9491.

SEA FRONT

1.06 acres on Mark Lane. Generously treed, magnificent view. Over 126' waterfront. $41,500. 592-4281.

100 FOOT OCEAN FRONTAGE, near town of Gillies Bay, Texada Island. Choice location, pavement, trees, nice beach. Closest to $25,000 takes. 112-486-7150.

256 WATERFRONT PROPERTIES

the Permanent
1125 DOUGLAS ST. and 3647 SHELBOURNE ST.

Sandy Beach
3.9 Acres

This beautiful, wooded property is only 1 mile from Ladysmith and has a cozy older 3-bdrm home with 320 feet of waterfront on a quiet bay leading into Stuart Strait. Well priced at $149,500. MLS. PAUL HYATT, 382-9191 or 656-3150.

200' Waterfront

Only 5 miles past Sooke. This terrific property offers some of the most fantastic views to be found. Panoramic scene of the Straits and Olympics. See Port Angeles at night, or watch the Swiftsure from living room or sundeck. Complete privacy. Price $97,500, including 3-bedroom home plus 12x20' heated cabin, 3rd bedroom in basement is self-contained with 3-piece bath for guests or rental PAT DOERKSEN 478-3432 or 382-9191, MLS.

Canada Permanent Trust Company

SINCE 1887
Pemberton, Holmes Ltd.
1000 Government St.

SOOKE

TWO HUNDRED FT. WATERFRONT ON THE BASIN. 1.2 ACRES OF GRASS AND ORCHARD. DELIGHTFUL 2 BR. HOME WITH WIDE GLASS OUTLOOK TO SEA. A LOVELY WARM HOME AND A NICE GUEST OR TEENAGER COTTAGE. MLS 16337. $135,000.
DESMOND HOLMES
384-8124 or 478-1227

BROWN BROS. on LANSHARD
"People Helping People"

LANDSEND WATERFRONT

Gentle slope, nicely treed. 1.02 acres. An excellent homesite among quality homes. Domestic water available. Fantastic views. Very few like this left. Call now. Asking $66,000.
MR. KENNEDY 592-9078
MR. MESSAGE 477-3715
or 385-8771 (anytime)

89,000
SHAWNIGAN LAKE
Nearly 1400 sq. ft. of living area in this 2 year old 2 bedroom home. Well treed lot and good beach. For further information and to view contact CLARE BROCK at 598-3321 or 592-2173.

LAKE COWICHAN
$57,900
2 or 3 bedroom solid cottage on 1 acre of private beach, 3 pce. modern bath, wired for wash-dry wood stove and Franklin Fireplace. A definite bargain if you took MLS 16628.
BRIAN RIPLEY — 598-3321.

JACK MEARS OAK BAY REALTY LTD.

FISHERMAN'S PARADISE

Did you always want to catch salmon while casting off your front lawn? You can here, and you can see seal, otter, and blue heron from your living room windows. Nestled in a secluded wind-free cove near Sooke. This superb 1 yr. custom bit. home has over 500 ft. of waterfront on 1.64 acres. Over 2200 sq. ft. on 2 floors this 3 bdrm. home is top quality, huge thermopane windows, heatilator fireplaces, 2 baths and loads of extras. Asking $99,500. New MLS.
477-1841 JEFF CHALK 477-8274
BLOCK BROS. REALTY LTD.

BEAUTY SURROUNDS YOU
ONLY 9 MILES AWAY

Have you a nostalgic longing to slip away from all the tensions of city living. One of those unique opportunities is for sale now. By a beautiful, quiet, small lake, sheltered by natures trees, shrubs and flowers. Birds and waterfowl to serenade you. Two bedrooms. Granite fireplace in the large rustic living rm. OOM. furnace. Great potential here and all on 1 acre of waterfront. $65,000. Call:
URSULA E. S. LALONDE
AT 598-3344.
JACK MEARS
OAK BAY REALTY LTD.

WATERFRONT HOME FOR SALE BY OWNER. Qualicum Beach, B.C. Private walk-on beach, stucco, open-beamed throughout. Clear tongue and groove cedar walls, open fireplace, 2 bedrooms with additional workroom or bedroom. All electric heat, appliances included. Beautifully landscaped. C.W.S. Sanctuary at back door.
Appointment Only
Phone 752-6644
No. 18 — Surfside Drive

SEAFRONT

Your yacht moored at the 50 ft. dock. Your own 110 feet of pebbled beach. Tucked in the trees, a delightful 9-year-old home of 1 huge bedroom, 2 full baths, laundry, modern kitchen and superb 24'x18' living-dining room. Also there is a heated cottage to match with 3-Pce. bath. Kitchenette and space for four more. $123,000.
THE ZIEGLERS
595-2904 595-5171 592-1768
CANADA TRUST

ARDMORE WATERFRONT
A comfortable four bedroom home of about 1500 sq. ft. 100' waterfront, .47 acre offering privacy a western outlook Saanich Inlet offers excellent swimming, boating and fishing. Offered at $98,500. Further information and viewing with PETER NASH at 593-3321, JACK MEARS OAK BAY REALTY LTD.

PIERS ISLAND

Waterfront lot on this desireable island, just a hop skip and jump from Dolphin Rd. landing. No worry about increased ferry fares for your recreation. Asking $32,500.
479-1667 BRIAN BROWN 386-1234
479-1667 CATHY ATKINS 479-5427

J. H. WHITTOME AND CO. LTD.
ROYAL OAK BRANCH

FINLAYSON ARM

Fishing and deep water moorage right at your doorstep if you invest in this acreage — approximately 3.39 acres with 550' of waterfront and boat ramp. Modern Panabode could be you base until you build your dream home. Owner will consider trades or terms on asking price of $84,900. Please call:
O. DOUGLAS or E. WILKINSON
382-4251 anytime
RITHET AGENCIES LIMITED

MAPLE BAY

Between Victoria and Nanaimo. Retirement paradise. Marina nearby, treed ½ to 2 acres view lots, also waterfront lots. Mun. water, paved roads, from $4,900 down. $16,000 and up full price, balance at 10 per cent.

NORTH PACIFIC LAND LTD.

Call office hrs. Vancouver 627-2696 or Duncan 746-7983

SALTAIR—BY OWNER
Charming 3 bedrooms, 2½ baths, 2 fireplaces, low taxes, on sewer. 245-3926.

DEEP COVE WATERFRONT
Private Sale; No agents; 2100 sq. ft. with in law suite, $77,500. Needs some work. Phone 477-0515.

GORDON HULME LTD.
SIDNEY - SAANICH PENINSULA
656-1154 2444 Beacon Ave.

256 WATERFRONT PROPERTIES

NEWSTEAD REALTY LTD. 598-5166
1637 Fort St.

MAYNE ISLAND WATERFRONT

Over 1½ acres of prime waterfront property. 141 ft. of beach. House and outbuildings. $74,900 MLS 16377.
BRUCE KLAVER
598-5166 384-0755

EXECUTIVE Country-Family

Superbly appointed 4-bedroom home of 3400 sq. ft. on two levels designed to take advantage of the spectacular waterviews. Handsomely landscaped one-third acre lot on waterfront, recessed from the road for privacy and quiet in rural setting. Located on Saanich Penninsula for easy access to town or departure points. Emphasis on spaciousness, and quality while maintaining convenience. Full use of the waterfront including launchways and boathouse. An abundance of bonus features makes a personal inspection absolutely necessary. Co-operation with all Realtors. For personal viewing call:
477-1841 FRANCES BROWN
BLOCK BROS. REALTY LTD.

TOD INLET

Almost 2 acres waterfront. Lovely secluded acreage with beautiful cedar home. Large 2-bedroom with 2 bathrooms, thermopane windows hot water heating, part Bsmt. Overlooking Brentwood Bay. Priced at $145,000. Freddy Starke 386-6164 or 479-3866, Castle Properties Ltd.

2100' 1 YR. QUALICUM BEACH AREA HOME $94,500. OWNER 757-8745.

258 CONDOMINIUMS and TOWNHOUSES

the Permanent
1125 DOUGLAS ST. and 3647 SHELBOURNE ST

A Quiet Place
ON A QUIET ST.

—2 bedrooms
—most have 1½ baths
—priced to sell from $28,000
—open daily 1:30-4:30 (except Sunday)

955 Dingley Dell
HAMPSTEAD HOUSE

GRAY LAITE 656-5267 or SID HASLAM 477-1994 Office 382-9191

WOW
2 Bdrms. $33,900

Yes deluxe new 2-bedroom condominium homes from $33,900 with as little as $1,700 down. Why rent? Close to town at 848 Esquimalt Rd. Display Suite No. 3 Open Wed., Fri. and Sat. 1:30-4:30 or by appointment. HERB McDANNOLD or GLEN McDANNOLD 382-9191 or 658-8844.

$1,700 Down

Deluxe top floor 1 bedroom suite. Mt. Tolmie area.

$1,600 Down

3-bedroom townhouse, children and pets allowed, full price $32,900.

For further details phone RICHARD RHODES at 382-9191 or 479-9241 or JOT HOME 592-2130.

Canada Permanent Trust Company

SOUTHPORT — ESQUIMALT PANORAMIC VIEW

Of Olympic Mountains, Juan de Fuca Strait and Inner Harbour. OWNER MUST SELL this almost new 2-bedroom suite with 1½ baths. Carefree living in family sized kitchen with harvest gold CC stove, FF fridge and dishwasher. Spacious living room and dining room. Security underground parking and many extra features. For an appointment to view call: MLS 386-6796 ARNOLD MARR 477-6233

DELUXE 1 BEDROOM AND DEN
ONLY $35,900

This fine condominium was purchased for the personal use of an Alberta resident. Circumstances have made it impossible to move to Victoria and a decision has been reluctantly made to sell it. It consists of 1 large bedroom plus den, living room luxuriously carpeted. Lots of cupboards, kitchen complete with fridge, range and dishwasher. Substantial low interest mortgage. Exclusive with
386-6796 John Bunyan 388-7777
WESTMONT REALTY LTD.
920 Hillside
386-6796

ESQUIMALT TOWNHOUSE

2,000 sq. ft. of luxurious living space. 3 bedrooms, 4-pce. vanity bathroom, washer and dryer. 10'x20' family room. ALL on main floor. Expensively carpeted. UP: 28 ft. long living and dining room, in line cabinet electric kitchen, master bedroom with 4-pce. vanity bathroom. Electric heating, 40-gallon hot water tank. Aluminum siding — Price $58,500. To view call:
595-5171 DIRK OKKER 478-4501
CANADA TRUST

$30,900
No. 202 - 1035
McCLURE ST.

DELUXE 1 BEDROOM CORNER SUITE ON SOUTH SIDE OF QUIET WELL MAINTAINED BUILDING. COMPLETELY RE-DECORATED. CHOOSE YOUR CARPET COLOURS:
CALL BRIAN BUTLER 595-5171
CANADA TRUST CO.

ROYAL WOODS

Deluxe one or two bedroom plus den. Top floor suite in new condominium, separate dining room, eating area in kitchen, all appliances, swimming pool, tennis courts, $46,900. Call owner 477-5534.

HARBOUR VIEW
ONLY $38,900

By owner, save by avoiding the middle man, two bedroom condominium top floor, walking distance to bus, schools, Esquimalt shopping centre. 386-2391.

2 BEDROOMS

Drive by 36 South Turner St. to see one of Victoria's better built Condominiums.
—only 13 Suites
—1242 sq. ft.
—Own utility room.
—Window in kitchen.
—Five Appliances.
New on the market at $59,500. Exclusive with B. SIMONS. 386-6762 or 682-1701.
PENTHOUSE REALTY LTD.

BY OWNER, TWO BEDROOM 1½ bath, top floor, Kingsington Terrace. 385-8116.

258 CONDOMINIUMS and TOWNHOUSES

FARMER Investments & Realty Ltd
825 BAY STREET 382-2134

ROYAL WOODS CONDOMINIUM
$37,900 MLS

A terrific one-bedroom suite facing east for your morning sun. Total of 810 sq. ft. country club atmosphere with indoor swimming pool, tennis court, billiard room, work shop, swirlpool, library, sauna, 2 lounges, etc. New fridge, stove, dishwasher and sundrapes with suite. Existing mortgage of approx. $24,700 at 11¼% with payments of $242.50 per month to be assumed. Vacant and ready for immediate occupancy. For viewing please call:
382-2134 JIM WEST 595-4094

LORD SELKIRK CONDOMINIUM
$43,900 MLS

This suite gives the privacy and seclusion rarely found in this type of unit. Two bedrooms, large living and dining rooms with utility room (washer and dryer included), workshop, whirlpool, sauna and rec. room, 1230 sq. ft. of comfortable living (1060 inside). For viewing please call:
JIM WEST
382-2134 595-4094

KENSINGTON TERRACE CONDOMINIUM
$35,900 EXCLUSIVE

Immaculate one-bedroom suite with dining area and large living room. Surely this must be one of the best run and maintained condominiums in town. Fridge, stove, dishwasher and generous size amenities such as sauna, billiard room, swirlpool, workshop, huge party lounge and sundeck. This suite has a very private balcony with bright sunny outlook from the top floor vantage point. For viewing please call:
382-2134 GORDON BLACK 384-8250

KENSINGTON TERRACE CONDOMINIUM
$34,400 EXCLUSIVE

Lovely one-bedroom and den suite with large living room and a below-market mortgage of $25,200 at 10½% to be assumed by purchaser with payments, $264 per month. Fridge, stove, dishwasher and amenities such as billiard room, workshop, sauna, swirlpool, party lounge and sundeck. Large balcony looks on to landscaped gardens and makes the summer sunnier. For viewing please call:
382-2134 GORDON BLACK 384-8250

DELUXE CONDOMINIUM PANORAMIC VIEWS
JUST $39,900

PRICED TO SELL QUICKLY. THIS CHOICE CONDO. FEATURES 2 BEDROOMS, 16x11, 13x9, 1½ BATHS, 9x10 DINING ROOM AND 18x15 LIVING ROOM, ALL UNDER LUXURIOUS SHAG. 30 FOOT BALCONY. BEAUTIFUL CITY-WIDE VIEWS AND EVEN A PARTIAL SEAVIEW. 1 YR. OLD AND SUPERIOR CONSTRUCTION. ONE OF THE BEST AT ABOVE PRICE. CALL L. MARSHALL. CHARMAN PACIFIC REALTY LTD. 385-9765, 479-3234.

ORCHARD HOUSE

Studio from $21,000
1 Bedroom from $26,500
2 Bedroom from $36,000

Open 2-8 Daily
Saturday 1-6
Sunday 1-6

647 Michigan St.
382-8231 382-8232

Century 21 REAL ESTATE
PRINCIPAL PROPERTIES
4088 SHELBOURNE
477-9514

OPEN HOUSE
MON.-SAT., 1:30-4:30
LADY ALEXANDRA
137 BUSHBY ST.

2-B.R. deluxe, ocean view condominiums, priced from $49,900. For further details phone 477-9514.

UPPER QUADRA

This like new condominium enjoys a bright roomy corner with a far reaching view in one of Victoria's finest buildings complete with a full range of facilities such as entertainment lounge, a workshop the dream of any handyman, swirlpool, games room and more. Inside are 3 bedrooms, a kitchen complete with 4 quality appliances, dining room and lots of closets. Worth viewing now. MLS 16309. 595-5171 (anytime) RICK KALLSTROM.
CANADA TRUST

OPEN HOUSE
No. 302—1571 MORTIMER
SAT. 2 to 4:30

View this spacious condominium. Large living room, dining room, nice kitchen, roomy bedroom, large 4-pce bath. Appliances, drapes and wall-to-wall carpeting. A real good buy at $35,000. See you Saturday.
ROMA or JOHN MOLYARD
477-0191 384-4827
Royal Trust Real Estate Dept.

CONDOMINIUM

3 bedrooms, 4 years old. In immaculate condition. 1330 sq. ft. of enjoyable living. Main floor has 14x16 living room, 8.6x11.6 dining area, 8x8 kitchen, utility room, 2 piece bath, lots of storage. Upper floor has 3 good sized bedrooms, plus 4 pce. bath, good quality wall-to-wall throughout. Family oriented. Asking $44,500. For more information, please call:
477-0191 ART EVANS 658-8924
Royal Trust Real Estate Dept.

BICKERTON CRT.
250 DOUGLAS

2 lovely condominiums in one of the finest adult buildings in the city. Indoor pool, penthouse lounge, main floor rec room, 1 BR - 2nd floor - $43,300 . . . 2 BR - 6th floor - $59,900.
386-2111 A.D. WHEELER 477-4789
MONTREAL TRUST CO.

$33,900
BY OWNER

Kensington Terrace. 2 BR. 1½ bath. Condominium, 1 yr. old, on ground floor. 10½% mtg. 383-0859.

CEDARWOOD TOWNHOUSES
One of Victoria's most prestigious. Three bedrooms, 1½ baths, fireplace, balcony off master bedroom. Well landscaped yard, close to UVic and schools. $38,500. 477-3190.

258 CONDOMINIUMS and TOWNHOUSES

ROYAL WOODS
$49,500
1 Bedroom and Den

Here's your chance to buy one of the best suites in this quality building in Saanich. Over 1130 sq. ft. of living space on the top floor with a unique loft area in the suite. Also all the amenities you could wish for, including pool, sauna, games room, library. Excellent existing financing. Don't miss this one! Call:
DAVID BILLINGHAM
388-6424 (Off.)

ROCKLAND AVE. TOP FLOOR CORNER "CHELMSFORD MANOR"

Bright fourth floor corner unit with two bedrooms and bathroom and a half. Six months old and only eighteen units in the complex. Hobby room and workshop. Continuous self clean range and frost free refrigerator are included. $46,900. M.L.S. 16834.
BRENT D. EWING
388-6424 (Off.) 658-5661 (Res.)

UNIVERSITY RACQUET CLUB

This is your chance to purchase one of the highly coveted 2-bedroom suites in UNIVERSITY PARK TERRACE. Enjoy the convenience of this lovely, spacious corner suite which offers you the privacy of your own washer and dryer, covered parking and close proximity to the University, K-MART and The Racquet Club. This is one of the few 2-bedroom suites in the complex so don't delay.
Asking $48,500
BARRY BOWES
388-6424 (Off.) 383-1540 (Res.)

SOMETHING SPECIAL
$43,900

VIEWS of the Olympics, the sea and at night the glittering lights of the city and Port Angeles. 3-month-old two-bedroom, 1½ bath condominium, close to transportation and shopping centre. Attractive living room with feature panelled wall, dining room and spacious kitchen with eating area. Private balcony, fridge, stove, drapes and many extras.
JUNE HOUGHTON
388-6424 (Off.) 477-6185 (Res.)
Bayshore Realty Ltd.
1006 Fort Street

JOHNSTON
1306 BROAD ST. SINCE 1903

OPEN HOUSE
SAT. 1:30 - 4:00
360 DALLAS

This high quality 2-BR condo has been well cared for by owner and is spotless. A very large L.R.-D.R. with feature wall. This southern exposure unit is light and bright. Both bathrooms windowed, one en suite. W.W. throughout and excellent floor plan. Delightful comfortable living, pride of ownership shine first in investment. This should be seen.
LYLE WICKS 477-5151 or 385-2471

FAIRCLIFFE MANOR
OCEAN VIEWS
$39,500

Treed parklike setting in the handy Fairfield area, close to bus and shops. Spacious living room with balcony facing North East with views of water, Gonzales Hill and Mt. Baker — dining room, handy kitchen, built-in garburator, dishwasher, fridge and stove. Bay window in spacious bdrm., 4-pce. vanity bath. Quality wall-to-wall throughout. Gracious reception area, entertainment room, swirlpool, storage locker. Garden patios, with ocean views. Covered parking. Well maintained. You will love it.
CALL NOW
BILL McCULLOUCH 479-4487
BOB CARTER 598-6143
Johnston and Co. Ltd. 385-2471

JACK MEARS
OAK BAY REALTY LTD.
"The Professional People"

2194 OAK BAY 598-3321
3618 SHELBOURNE 598-3344

NEATEST LITTLE HOME

Double glazed windows, spectacular panoramic view from your living room. Luxuriously appointed with fine quality carpeting and appliances, time saving, money saving condominium apartment for busy young executive. Vacant. See it with LYNETTE DELAHUNT — 598-3321.

JAMES BAY
$25,900 MLS

Phone now and be first in line for this. Large, bright, low cost condominium of over 700 sq. ft. RUTH or BEN BENNETT. 598-3321, 592-6257.

Century 21 REAL ESTATE
J. D. BOSDET LTD.
120 - 727 JOHNSON 386-3128

TOWNHOUSE
NORTH DAIRY ROAD
$48,900

This has to be the best buy on today's market. Owner has purchased, 1500 sq. ft. of family living, 3 bedrooms, living room, bright family room, 2 patios, 1½ bathrooms and only $48,900. MLS 15525. Call:
ALICE MOORE ED KRAFT
592-4529 652-3676

UNIVERSITY AREA

Spacious well-appointed suites. Second floor, sunny southern exposure. A handsome 1-year-old building well located on landscaped grounds. Resident-manager, underground parking, sauna, whirlpool, billiard room, Giant size rec. room with fully equipped kitchen to entertain your guest in style. 1 1-BR suite offered at $31,500; 1 2-BR suite offered at $43,500 and 1 2-BR suite offered at $42,900. The 2 BR suites also include washer and dryer in the suites, and one has a very attractive floor to ceiling fireplace for an electric heating unit. All suites are equipped with fridge, stove and ready for occupancy. Vendors are anxious for a quick sale and will consider all reasonable offers. Financing avail. with low down payments to qualified purchasers. MLS. Please call:
386-2111 MIKE McKENNA 592-3611
386-2111 E.W. PROKOSCH 477-2194
MONTREAL TRUST CO.

TRADES WELCOME
YORKSHIRE HOUSE
935 FAIRFIELD RD.

$43,500 only for this deluxe 2 bedroom, 1½ bath suite with twin balconies. Top 4th floor with city view. Controlled entrance to covered parking. Close to park, hospital, city centre.
BOWDEN REALTY, 383-5524
EVE. WEEKENDS, 658-8855

SPACIOUS 3 BEDROOM TOWNhouses for sale, Hillside Burnside. Pool, large patio, lovely grounds, fridge, stove. Only $34,600. 384-8786.

BY OWNER, ORCHARD HOUSE 1-bedroom corner suite, $27,000. 383-0292 or 388-5795.

BY OWNER: ORCHARD HOUSE, 1 bedroom, 16th floor, new wall-to-wall and paint. $30,800. 479-6070.

258 CONDOMINIUMS and TOWNHOUSES

WALTHAM HOUSE
1101 HILDA ST.

Bright, spacious 2-bdrm condominium suites. Ideal location close to all amenities. From $42,500.
OPEN TO VIEW
MON.-SAT. 1:30-4:30
Except holidays
EAST PARK
1050 PARK BOULEVARD

Large prestige 2 bedroom suites overlooking Beacon Hill Park from $44,350.
OPEN TO VIEW
MON.-SAT. 1:30-4:30
Except holidays
VILLA ROYALE
964 HEYWOOD AVE
(leasehold interest)

Ideal retirement, overlooking Beacon Hill Park. Now available, 1-bedroom suites from $27,300.
OPEN TO VIEW
MON.-SAT. 1:30-4:30
Except holidays

Whyte & Gower
Oak Bay Properties Ltd.
2227 Oak Bay Ave.
592-2407

ROYAL RESORT

This Royal Woods special is located on the ground floor — a quiet back corner unit of 2 bedrooms, 2 bathrooms and all the extras to make it a real country club atmosphere for you to show you the large, heated indoor pool, swirl pool, sauna, showers, exercise room, two lounges, billiard room, tennis court and hobby shop. Offered for quick sale at $48,000. MLS No. 16869.
385-7721 Dale Briggs 592-3978
GARDNER REALTY LTD.

3 BEDROOM CORNER SUITE

1177 sq. ft. corner suite, extra bright. Large living room, dining room and kitchen with stove and fridge included. Extra large balcony with southern exposure. Large 7x7 storage room in suite. ½ block to shopping centre and 1 block to rec. centre. Just listed at $42,500.
385-7721 Kent Macleod 595-4273
GARDNER REALTY LTD.

Spencer Castle
2910 COOK STREET

A Unique Luxury Complex

—4½ ACRES OF LANDSCAPED GROUNDS
—GUEST HOUSE offering:
7 en suite bdrms
reception facilities
large indoor-pool, swimming pool, saunas.
—4-STOREY CONCRETE AND STEEL BLDG.
—7 BDRM, 2 FULL BATH CORNER SUITES.
minimum 1345 sq. ft.
spectacular views
BUY DIRECT FROM BUILDER
OPEN TUES. THRU FRI. 9-4
For appointment call 384-4013, 598-1060
Danzo and Franco Holdings Ltd.

THE SAVOY
777 Blanshard at McLure

Beautifully designed steel and concrete building with neighbors like the Empress, Executive House and Chateau Victoria.
Four prestige suites still available.
OPEN HOUSE DAILY
10 a.m.- 4 p.m.
(Except Sunday)
Call 383-1821

Park Pacific
Investments Ltd.
383-4124 anytime

No. 101 - 2747
SATELLITE
OPEN HOUSE
FRI. 1:00 - 4:30
SAT. 10:00 - 4:30

Beautiful ocean views from every window of this 2-BR co-op on Satellite. Low assessments of $76.63 include taxes. Vendor is ill and asking $49,000 for a quick sale. For more information call: ADDELLA ZARFT 478-9607 or 592-2431 (24 hrs.) Lansdowne Properties Ltd.

OAK BAY

IMMACULATE 2 BDRM.
Only 3 years old. Large Private Balcony covered parking. Very good value at 39,900. For further details phone 477-9514. JEAN LAMBERT 656-3426 HUGH MUNRO 477-2803.

SPENCER CASTLE

Deluxe 2 Bdrm. 2-4pc. baths. Priced at 66,900. For further details phone HUGH MUNRO 477-2803.
CENTURY 21—
PRINCIPAL PROPERTIES LTD.
477-9514

VENDOR MOVING
MUST SELL!

3-bedroom, 1½ baths; 1,200 sq. ft. condo. in Esquimalt. More details! Please call: J. H. WHALEN — 386-2911.
Homefinders,
Wall and Redekop

DEAN HOUSE

a really beautiful 2 BR 1½ bath corner suite — 1400 sq. ft. plus a patio. Deluxe in every way and a terrific buy at $56,500 but you had better hurry, this desirable building rarely has a suite available. MLS. Call JOYCE MILLER, 479-7705, or JOHN MORRY, 592-9770 or 384-8001. The Royal Trust Co.

GARDEN SUITE

Deluxe 1,211 sq. ft. 2-bedroom, 1½-bath condominium. 16x30 L.R. in quiet building. Full price is $47,500, includes W-W, drapes, fridge, stove, dishwasher, luxurious lounge, sauna, whirlpool, exercise, billiard and hobby room. LARRY LINEHAM, 386-2955 or 595-0134.
Century 21 Mayfair Realty

LUXURY

—Spacious 2 br. apt.
—Woodburning fireplace
—Beamed ceilings
—Large kitchen
—Wall-wall carpet throughout
Good financing available. Offers to $45,900. Ph. 383-9568.

TRY $5,000 DOWN

Or more on lovely 3-bedroom townhouse with 1½ baths. Assume existing $40,900 first mortgage at 11¾. Will arrange small second if required. Vacant, immediate possession, near shopping centre.
BOWDEN REALTY 383-5524

$29,500

2-bedroom condominium next door to shopping centre and bus and priced at an very realistic price. This one will go quickly. Call me for more information. LARRY LINEHAM, 386-2955 or 595-0134. Century 21 Mayfair Realty.

258 CONDOMINIUMS and TOWNHOUSES

Green Acres
HENDERSON REALTY
385-9741

CONDOMINIUM BARGAINS

HILLSIDE AREA — Cute, quiet, studio apartment, double pane windows. Terrific buy at $19,900. Financing available. MLS.
BILL McCARTER 592-3970
Or
BOB GIBSON 658-5153

TOWN HOUSE

An unusually attractive townhouse with 3 good bdrms. (master 14x10.3), one and a half baths, and a genuine antique Franklin stove fireplace in the living rm. There is over 1300 sq. ft. of comfortable family living space in this unit, plus a big patio and best of all a safe quiet area for children to play. Wonderful cupboards and storage space and low maintenance and heating costs make this a sure bargain at $49,900. Flexible finance. View by appointment.
CALL: H. GOLBY 592-5730
OR: O. WHITE 592-7220

ESQUIMALT DISTRICT

Three-bedroom condominium on 2 levels. Excellent accommodation, easily financed. Try your offer on the asking price of $40,900. Call:
J. G. McCORMACK 592-6214
C. W. ARNOLD 592-6454

Park Pacific
383-4124

ROYAL WOODS
(McKenzie near Quadra)

—Lovely treed property. Professionally landscaped.
—Large heated indoor pool, with handy outdoor patios.
—Sauna, swirlpool, exercise room and changing rooms.
—Two deluxe recreation lounges.
—Tudor motif reading room with beamed ceilings.
—Hobby room and workshop.
—Magnificent billiard room.
—Tennis court and shuffle board.

We have a nice selection of apartment-homes, AS NEW, available for your inspection and consideration. Most have existing mortgages at BELOW MARKET interest rate. QUICK OCCUPANCY possible.
Studio-One BR $31,000
One BR $38,900
One BR and Den $44,500
Two BRs from $49,000
For appointment to view call:
GEORGE BLACK
382-2426 383-1821
ROBERT YOUNG
477-8749 383-1821
Park Pacific Invs. Ltd.

P.R.B
P. R. BROWN
AND SONS LTD.

CATHEDRAL AREA
$30,500

Lovely 1-bedroom self-owned apartment in this sought-after area. Large 12'6" x 19'6" living room with pleasant view, 8'x8' dining area, neat kitchen with fridge and range. Low maintenance fee includes electric heat and hot water. Clear title, possession July. Financing may be arranged. 385-3435 STAN WINTERBOTTOM, Res. 598-2253.
P. R. BROWN and SONS LTD.

OPEN HOUSE
1025 INVERNESS STREET
SUITE 127
SAT. 1:30 - 4 P.M.

Come and see this beautiful 2-BR quality suite. Includes: Swirl Pool, Showers, sauna, Exercise Room, Billiard Room, Recreation Lounge, Workshop, Fridge, Stove and Dishwasher, plus a lovely view of Victoria and the Sooke Hills. Priced to sell. For more info RICK O'KANE 386-6257 or 388-6231 or SHANE BEFURT 388-6231 or 477-0738 CENTURY 21, Island Pacific Realty Ltd.

TOWNHOUSE PRICE REDUCED TO $35,000
IMMEDIATE POSSESSION

Features: 1180 sq. ft., 3 bedrooms, 2 bathrooms, LR, dining area, laundry area, 2 storage rooms, W-W carpets, range, fridge plus clothes dryer, custom decor, private patio, many extras, 95 per cent financing. Best buy in town. MLS 16236.
Sid Custance
385-2481 598-7781
SWINERTON STEWART CLARK LTD.

SPENCER CASTLE
S. E. CORNER SUITES

City and ocean views from both of these 3 bdrm. suites on the 4th floor of this aristocratic looking condominium high on the hill.
1. $75,900 (Phase II) largest suite in the complex! 1435 sq. ft. of sheer luxury!
2. $68,900 (Phase I), same quality but 1210 sq. ft. and 1 year older.
Both suites have fully equipped kitchens, two 4-pce. bathrooms; in-suite laundry. Amenities include indoor swimming pool, sauna and covered parking. Last chance to buy into this prestige condominium at these prices! PHONE ME TODAY!
BARBARA RAWLINGS
386-2911 or 383-5435
Homefinders, Wall and Redekop

OPEN HOUSE
SAT. 1:30-4:30

No. 101—1709 McKENZIE
This is one of the most desirable townhouse units available today. The location, close to the Racquet Club and University, is ideal. Three bedrooms, 2½ baths, and over 1500 sq. ft. in total. In a complex of 11 exceptionally maintained units this offers an enjoyable neighborhood atmosphere. A new MLS (16828) priced at $62,500. Call me for details, but viewing is a must to see the quality throughout. Financing available.
386-2111 NEIL RAWNSLEY 595-1507
MONTREAL TRUST CO.

GORDON HEAD TOWNHOUSE
END UNIT

Only 4 months old, 3 bedroom, 1½ bathrooms, living room, dining room, family room with brick fireplace, spacious kitchen, 3 new appliances, utility room, attic, patio, fenced yard, plush wall-to-wall, all drapes, covered parking. $39,900. 477-2240.

TOWNHOUSE
$53,000

Lovely 3-BR townhouse in prime location. 1½ baths,

265 HOUSES WANTED TO BUY

A.E. LePAGE
WESTERN LTD. REALTOR
1395 HILLSIDE AVENUE
386-6331

WANTED
2-bedroom condominium — possession 2 weeks. Any good area. Soundproofed. Up to $48,000. Call 386-6331 LEN LEDOUX 382-9852

WANTED
3-bedroom home, not new — up to 15 years old. Must have 2-car garage plus, black topping for 3 vehicles. Full high basement. Room for recreational area plus workshop. Can not be over $80,000. Call 386-6331 LEN LEDOUX 382-9852

JOHNSTON
1306 BROAD ST. SINCE 1903

UP TO $60,000 CASH
Retired couple from interior of the province require older 2-bedroom home with basement and established well kept garden. If you have a home like this and are considering selling, please call JIM MURDOCH, 592-4530 or Johnston and Co. 385-2471.

HELP NEEDED!
3 MORE LISTINGS NEEDED TO COMPLETE MY QUOTA OF 3 FOR THIS MONTH.
PLEASE CALL JIM WALTERS, 384-8001 (24 hrs.) or Res. 656-3253 .The Royal Trust Co.

OAK BAY
FAIRFIELD
I have purchasers looking for 2-3 bedroom houses in the $50,000-$80,000 range. If you are thinking of selling, please call:
DAVID BILLINGHAM
388-6424 (Off.) 598-1177 (Res.)
BAYSHORE REALTY LTD.
1006 FORT STREET

YOUNGER COUPLE
Are looking for a solid 2 Bedroom home in the Greater Victoria area up to $45,000. Also required — A duplex. Zoned lot up to $35,000 a basically sound home in need of interior renovation around $40,000-$45,000. And revenue property showing a reasonable return up to $110,000. If you can help call Tom Raig at 386-6164 or 385-1606.
CASTLE PROPERTIES

CAN YOU HELP?
Young couple getting married and wishing to purchase first home. 2-bedroom with or without basement. Any area. Large down-payment could be cash or cash to mortgage. Under $50,000. Please call: MARJ NAPPER at 598-3344 if you are thinking of selling and have such a home. No obligations.
JACK MEARS OAK BAY REALTY LTD.

ALL CASH
Young investor will pay cash for home in need of renovation. Will consider anything up to $30,000. Lyle Marrington, Castle Properties Limited, 386-6164 or 385-0302.

K-MART OR SIMPSONS
Want a nice 2-3-bedroom home near shopping for retired couple. By 31st July. All cash. $60,000-$65,000 bracket.
BOWDEN REALTY 383-5524

268 LISTINGS WANTED

SHAWNIGAN REALTY LTD.
Shawnigan Lake 743-5311
LIST YOUR SHAWNIGAN, COBBLE HILL OR MILL BAY PROPERTY with:
743-5311 JOHN ETTEMA 743-2607
743-5331 MARIE MALBON 743-5145
Call Collect Anytime

HOME OWNERS
JUBILEE HOSPITAL-LANSDOWNE AREA! There is a terrific demand for homes in your locale, have you considered selling? For an evaluation without obligation, please phone
386-3231 .CLIFF HASLAM 598-4430
BLOCK BROS. REALTY LTD.

3½% COMMISSION
WHY PAY MORE?
DIAL REALTY 656-3907

LISTINGS WANTED BY EXPERIENCED salesman. A. Cohen 386-7721. Investors Syndicate Realty.

270 EXCHANGE REAL ESTATE

HOUSE SWAP!
Vancouver houseowner wishes to swap for a suitable house on Salt Sprin Island or around this area, no basement required, on or near a waterfront, nice view, lake or river or seashore. I offer 3 bedroom, 1 living room, kitchen, bathroom, fireplace — four hardwood floors, full basement, fully insulated (8-year-old house), gas heating, electric range stove, sundeck, car porch, full fenced in garden housewall, insulated, newly roof tarred again. All in perfect order. Asphalted street, rear lane, near schools, 2 bus stations, churches, 2 shopping centres, near central park. (This year property tax $540. Valued at $75,000. Please contact: GREUL Charles, Vancouver, 2241 East 47th Avenue. Phone 433-5641.

271 LOTS FOR SALE

2 LOTS
Metchosin 2.44 acres, $23,000. MLS 15119 and Ardmore 9 acre with drilled well, $39,900. MLS 15743.
THE ZIEGLERS
595-5171 592-1768
Canada Trust

BUILDERS
Corner lot for sale in Sooke subdivision. Nearly ½ acre and only $19,000. Exclusive with:
595-5171 DENNIS DALE 478-5125
CANADA TRUST

SOOKE LOT
Approx. .9 of an acre, Kemp Lake Rd. Cleared piped water — $18,500. New MLS. Contact Bill Kozak, 386-6164 or 642-3404. Castle Properties.

LAND FOR SALE
Sooke — 62,317 S.F. Residential. $1.75 S.F. Reasonable offers considered.— Write M. Fedosen, 6072 Houde St., Montreal North P.Q.

RECREATION LOT NEAR THE lakefront. South and east side. Pretty spot. 50x132. Asking $8,500. Call J. Ettema 743-2607 or Marie Malbon 743-5145. Shawnigan Realty Ltd. 743-5311.

12 PRIME GORDON HEAD LOTS off Tyndall. 6,000-7,500 sq. ft. Will build to your plan or ours. For information contact. Sheffield Construction Ltd. 658-1112 or 598-4371 anytime.

DEEP COVE BEAUTY
575 acres on Deep Cove water system in Trillium Place. Sea glimpses, sunny exposure, nicely treed. By owner. $28,890. 382-7664 or 652-2510.

LARGE LOT
Off Happy Valley Road. On municipal water. Well treed in an area of fine homes. 12% financy available. $27,500. 652-2401 or 652-5852.

¾ ACRE CORNER LOT 120X280 located on corner of Cinnabar Drive and Tait Dr. in Cinnabar Valley, Nanaimo. Asking $15,000. 112-758-7163.

FOR SALE — 2.72 ACRES LEVEL with piped water. Mostly cleared land, near St. Mary's Lake, Salt Spring Island. Asking price $22,000. 598-7966.

DUNCAN (SOMENOS RD.)
Ready to built lot near 9,000 sq. ft., fully serviced. $14,400 (sale by owners). 477-4297.

BRAEFOOT AND CEDAR HILL X Rd. area, 8 large fully serviced treed lots, ready to build on. 384-5016 or 382-4322.

BROADMEAD
View lot for sale 4696 Hillwood. $42,900 firm. Phone 598-4462.

CROFTON: BEAUTIFUL SEAview lot, near beach, centre of town, sewer $10,000. 386-9153.

$19,950. CITY LOT, 4,000 SQ. FT. Fully serviced. Plans available. Call 477-5175.

BY OWNER, LARGE LOT IN Gorge area. 592-1805, 1 p.m.-4 p.m.

271 LOTS FOR SALE

the Permanent
1125 DOUGLAS ST. and 3647 SHELBOURNE
McDannold McDannold Present:
Prime Rockland Property
2.4 acres of waterview property available for residential development of a top quality nature. Asking $690,000 with terms available.

55.8 Acres
1500 Ft. Waterfront
A unique nature lover's paradise located on Pt. San Juan Harbour between Pt. Renfrew and Botanical Beach with an asking price of $99,500.

For information on the above call HERB OR GLEN McDANNOLD. 382-9191 or 658-8844.

Canada Permanent Trust Company

KNOWLES REALTY LTD.
ATTENTION BUILDERS
A few LOTS still available off Majestic Drive. Approximate size 60'x100'. Priced from $29,800 to $30,900, 10% down. FULLY SERVICED. To obtain further details call: 384-8101 or:
Greta Hofmeister 592-6372
Kris Gudjonsson 595-3022
Joe Percival 595-6340
Bill Knowles 656-3779

2-Bdr's — 2 Lots
Sooke — $39,500
2-bedroom, no-basement home plus extra lot approx. 5 miles past Sooke on Milligan Rd. ½ block to fishing and swimming in Kemp Lake. This mobile home has been converted to a permanent home on a foundaiton, with addition. Franklin fireplace in living room. New MLS. PAT DOERKSEN, 478-3432 or 382-9191.

Canada Permanent Trust Company

1.2 ACRES
A beautiful lot on the West Coast Road about 4 miles past Sooke Village. Gently sloping land with partial seaview. Beach access close by. Offered at $29,900

KEMP LAKE
2 treed adjoining lots close to Kemp Lake. They are ½ acres in size each and have some views of the lake. Offered at $20,000 each.

SOOKE REALTY LTD.
642-5426
BOB GEORGE 642-3140
FLORENCE GOLDIE 642-3140

FANTASTIC VIEW
2.91 Acres
$29,750
This 2.91 Acres has 180 degree view over Juan de Fuca Strait, with beach across road. Hydro and piped water to property line. See and fall in love with your new home site (Near Kemp Lake Rd) today by phoning:
"Army" Armstrong
388-4271 479-2855

J. H. WHITTOME and CO. LTD.

RESIDENTIAL BIG LOT
Duplex sized 130x70 (approx.) serviced lot in new Spectrum High School area, good ocean and mountain views near to Trans Canada Hwy. Offered at low low price of $25,500. Clear levelled and ready for construction. A golden chance for builders.
KEHAR DHAMRAIT
386-3231 477-5675
BLOCK BROS. REALTY LTD.

COWICHAN BAY
2 LOTS
SIZE 100x190
400 ft. from lake. Drive down Meade Creek Rd., turn left on Marble Bay Rd., 3-10 of mile then left on unnamed towards lake signs on properties. Asking $7,900 each. For more details, please call:
477-6191 ART EVANS 658-8924
Royal Trust Real Estate Dept.

ATTENTION! Contractors, Builders
77x263-foot sewered lot. Fronting on two streets. Suitable for subdivision. Cosy 2-bedroom home.
$75,000
For more information or appointment to view, call:
Don or Madge Robbins
384-9335 or 384-9072

NEW LOTS
6000 TO 9000 SQ. FT.
Let Kasapi Construction build your new home on your choise of fully serviced lots in a new Gordon Head sub-division. Plans available and complete service provided from estimate to finishing touches.
KASAPI CONSTRUCTION CO. LTD.
386-6191

DEVELOPERS
2 beautiful subdivided but undeveloped lots off TUDOR AVE at TEN MILE PT. Each lot is over ¼ acre and offers seclusion and a seaview. Price $45,000. For both lots. Do your own engineering. MLS 15893. For full particulars call:
384-8124 MR GREENE 385-0795
PEMBERTON, HOLMES LTD.
1000 Government St.

½ ACRE LOT
Central Saanich, view lot. Here is a good speculation lot. Presently on city water, but does not percolate. 110 ft. frontage. Close to sewered area. $27,900. Call:
JOHN TISDALLE
652-2350 or 386-2911
Homefinders, Wall and Redekop

UNLIMITED POTENTIAL FOR someone with the imagination to build a home which is more than 4 walls and a roof. 2.3 acres now available 12 miles from city on Yorkshire Place with cleared site backed by protective rock base and open to view of Olympics. Short, easy drive-way leads to complete privacy and beautiful surroundings in this attractive setting. $29,500. Owner, 478-1975.

WATERVIEW
from over 3 acres of this property. Also 2 rentable homes at $64,500. MLS.
THE ZIEGLERS
595-2904 595-5171 592-1768
CANADA TRUST

½ ACRE
SEAVIEW LOT
On Willis Point. Public road access to waterfront within 400 ft. from property. Going at a reasonable price of $18,000. MLS.
384-8001, BUD ZUCK, 598-7215. The Royal Trust Co.

WATERFRONT LOT
Lochside Drive, 10 minutes from Victoria, ready to build. Municipal water on lot, septic system approved, well treed, beautiful shoreline, fantastic views of Island, owner must sell, $31,000. Frank Staples 477-9177 after 5.

LOT ON THROUP ROAD, SOOKE. Phone 642-5733 or write E. Welsh, R.D. 2, Sooke, B.C.

GORDON HEAD — 2 LOTS
A Cohen, 386-7721, Investors Syndicate Realty.

LOT 48X115X52 IN CITY. $28,500. 384-5849 after 5.

LOTS, SERVICED. 50X100. Crofton. $11,500 each. 478-6478.

271 LOTS FOR SALE

BRAEFOOT AREA
$26,500
A beautiful level, serviced lot in handy location. 11,000 sq. ft. Ready to build. JIM RANSON, Westgate Realty, 388-9941.

SERVICED LOT. MARIGOLD area. $26,000. Phone 658-1061.

273 PROPERTY FOR SALE

10 ACRES
Willis Point, a thoroughly delightful residential area on south shore of Brentwood Bay and here is a 10-acre parcel with 1,100 ft. road frontage just waiting for the inevitable sub-division, which must come. I have no hesitation in recommending this as a good investment. The price (unbelievably) is only $97,500. Call Allan Kleinman for details. Town and Country Realty, 382-7276.

12.91 ACRES
SHERINGHAM POINT
ONLY $35,000
Superb seaviews from parts of this diverse and beautiful piece of property. Many building sites. Open to reasonable offers. Terms available. Call: PETER BARDON 592-2431. Lansdowne Properties Ltd.

SHAWNIGAN LAKE
1¼ acre treed lot just a short walk from the lake. Sundily built, partially finished 300 sq. ft. cabin included. Water and power available. Asking price $23,500. MLS. For details, please call:
477-0191 JOHN LUND 384-9279
Royal Trust
Real Estate Dept.

SOOKE
4 treed lots, 4½ to 5 acres each. Year round stream, road frontage. $15,000 to $39,000. JOE RICKARD, BROWN BROS. on BLANSHARD. 385-8771 (anytime).

PRIVATE—42 ACRES, LARGE creek, 3 miles from Duncan. $82,500. 748-2414.

DALLAS ROAD, WATERFRONT lot, zoned for 6 townhouses. $95,000. 477-6501.

274 PROPERTY WANTED

WANTED
My clients require large tracts of land, farms, or wild land. Please call if you can be of some helo:
KEN WRIGHT 598-2183
WESTMONT REALTY
920 Hillside
386-6796

MOTEL-RESORT OR UNdeveloped land zoned commercial 4-Hotel, Motel, etc. with water frontage, prefer ocean on Vancouver Island, prefer Ucluelet-Tofino area. Principals only. David Smigel, 212 Douglas St., Victoria, B.C. V8V 2P2.

LAND OWNERS
Engineered homes — a major builder-developer, will pay cash for subdividable residential acreage in Saanich and Central Saanich. Property must yield 20 or more lots. Broker listings invited. 385-6211.

MOTEL ZONED
Approximately 20,000 sq. ft. with bungalow. Colwood possible. Rezoning for Townhouses, etc. Price $90,000. MLS 16410. Call R. KELLING, 388-6231 or 383-3860. CENTURY 21, Island Pacific Realty.

ALL CASH
We will pay you cash for one lot or more, suitable for building; or acreage of any size in Victoria area, suitable for development. Phone now, Kasapi Construction, 386-6191.

MAJOR BUILDER WILL PAY all cash for 20 to 30 single family residential lots in Gordon Head area. Building permits must be obtainable by July 1st. Responsible principals contact Mr. Sinclair at 477-9370.

280 ACREAGE FOR SALE AND WANTED

NEWSTEAD REALTY LTD.
1637 Fort St.
598-3158

PLEASANT HOME QUIET SETTING
Rancher on .38 acres over Goldstream Park. 3 Bedrooms. Stream adjacent. Fruit trees. $67,000. Call
HUGH CURRIE
598-5166 478-0154

10 ACRES + HOME
Farm status property over Goldstream Park. Beautiful Alpine setting, arable land. $107,000.
HUGH CURRIE
598-5166 478-0154

16.14 ACRES
IRRIGATION POSSIBILITIES
You could dam up the year round stream that flows through the property and irrigate your crops. No need for you to clear the land, that was done years ago and moreover the soil is good, deep bottom land. Municipal water is also available and power is nearby. The land fronts on an existing paved road for 432 feet and a dedicated road for another 1626 feet, making it an interesting long term investment. The location is delightful and convenient, half way between Victoria and the Swartz Bay Ferry Terminal. Asking $188,500. Terms possible.
477-1841 DON KERFOOT 652-2594
BLOCK BROS. REALTY LTD.

Central Saanich
10.74 ACRES
Beautiful country setting with an abundance of Alder, Maple, and Cedar producing very rich bottom soil, and some clearing on 336 ft. frontage on main country road. Good area for water. Hydro available. Natural, productive spring on property. Ground levels create interesting and natural. Aspects for future development. $117,000.
477-1841 FRANCES BROWN 595-4005
595-4005
BLOCK BROS. REALTY LTD.

SAANICH PENINSULA
14.6 ACRES, $47,000 DOWN
IDEAL FOR:
—SMALL FARM OPERATION
—NURSEREY FARM
—RAISING HORSES
All cleared, this valuable acreage has a gentle slop with a lovely rural outlook through the McHugh Valley. Presently sown to hay crop. Full price $132,000. MLS 16292. Call DON WHYTE 592-2407.

WHYTE AND GOWER
OAK BAY PROPERTIES LTD.
2227 Oak Bay Ave.

COUNTRY ACREAGE
2.5 acres of desirable horse country in the Beaver Lake area. Comfortable home with 3rd in the full basement. Separate garage-barn. Lovely summer patio with plenty of space for garden. Hurry on ask ing price of $63,000.
MIKE MYERS 478-5561 478-6349
BLOCK BROS. REALTY LTD.

A RARE FIND
2.4 Acs. — Saan. Pen.
$37,500
Lovely view — Trees — Seclusion. Small acreage in the Peninsula is very hard to find now, if you long for quiet rural living please call:
J. C. BAXTER, 386-7545
Island Homes Ltd.

WATERVIEW
From over 3 acres of this property. Also 2 rentable homes at $64,500. MLS.
THE ZIEGLERS
595-2904 595-5171 592-1768
CANADA TRUST

VIEW ACREAGE
2 acres heavily treed sea view property. 4½ miles west of Sooke village. Hydro and water available. $27,900. Nanaimo Realty (Victoria) Ltd. Langford Office, 478-2121 or 642-3835.

SOOKE
7 acres, 350 feet of road frontage, high sloping, treed with rock outcroppings. $38,500 cash. Chuck James, 386-3585, res. 477-8134. Victoria Realty Ltd.

280 ACREAGE FOR SALE AND WANTED

KNOWLES REALTY LTD.

TIMBER!
28 ACRES
If you are looking for seclusion, here it is. Beautiful treed property with some views. Small creek running through acreage. Proposed for 5 acre parcels, close to marina and park. Asking $130,000. MLS. To view this property call:
Greta Hofmeister
384-8101 592-6372

HELP WANTED DEAD OR ALIVE
Approx. 10 acre parcel; Shawnigan Lake; Mill Bay; Cobble Hill; Agricultural land reserve O.K. Have serious buyer.
JACK DAVIS
386-3494 (24 hrs.)

SINCE 1887
Pembecton, Holmes Ltd.
1000 GOVERNMENT ST.

METCHOSIN
A—17½ ACRES OF FINE VIEW LAND, WELL TREED AND SOME PASTURE. NOT SUBDIVIDEABLE NOW BUT EXCELLENT FUTURE POTENTIAL. $121,000 OR OFFER.
B—2 ACRES GOOD FLAT LAND, TREES, EXCELLENT BUILDING SITE. FIRM PRICE OF $28,000. CAN ARRANGE TERMS.
DESMOND HOLMES
384-8124 478-1227

A.E. LePAGE
WESTERN LTD. REALTOR
1395 HILLSIDE
386-6331

SHAWNIGAN LAKE
Choice building lot, ¼ acre on Linden Road. Zoned residential. Priced at $15,500, owner will take $3,500 down. For further information please call:
C. J. HARRINGTON
386-6331 595-5341

LARGE LAND TRACTS
2 with over 1,500' waterfront, acreage range from 158 acres to 50 acres. See the land man.
C. J. HARRINGTON
386-6331 595-5341

JOHNSTON
1306 BROAD ST. SINCE 1903

8.6 ACRES
HOUSE AND STREAM
322' Hwy. Frontage next to 4815 Sooke Road. House relocated from Victoria and it needs your attention — electrical, water, etc. Make your offer to $59,500. Call BOB CARTER, 598-6143 or Johnston and Co., 385-2471. MLS 16835.

FIVE ACRES AND INDEPENDENCE
Two five acre lots level farmland excellent building site on each one with seclusion. $50,000. Call WILF DAVIE 656-5002 or 388-6231. CENTURY 21, Island Pacific Realty Ltd.

HORSE FARM
Five acres with large barn and other buildings. Solid 3 bedroom older home. Perfect set up for horses. $95,000. Call now, WILF DAVIES 656-5002 or 388-6231. CENTURY 21, Island Pacific Realty.

WEST SAANICH PENINSULA
Two beautiful acreages (2.82 and 2.25 acres) being offered at only $54,500 and $52,500, with excellent terms available. These properties include 25' waterfrontage on Coles Bay. The beach is private and Saanich inlet offers excellent swimming, boating and fishing. There are several building sites, drilled wells and road access.
These special properties are being offered by PETER NASH at 598-3321 or 592-5473.
JACK MEARS OAK BAY REALTY

10 ACRES — HIGHLANDS
Take a look at this well-treed property on cul-de-sac with stream running through property for that secluded homesite in 7-mile circle. Asking $46,000 with terms or what have you to trade.
DAVID BILLINGHAM 598-1177
BAYSHORE REALTY LTD.
388-6424

2.5 ACRES
METCHOSIN
Lovely 2.5 acre parcel in Metchosin. Treed, quiet area. If you've been looking for that hard to find country acreage give us a call:
MARILYN MOORE — 479-2482
MRS. JO LENNOX — 478-2563
OFFICE — 386-7911
Homefinders, Wall and Redekop

10 ACRES ON MILLSTREAM LAKE ROAD
$38,900
FREDDY STARKE
386-6164 or 479-3866
CASTLE PROPERTIES LTD.

ACREAGE
5-Acres Duncan adjoining Cowichan Golf Course $52,900.
5 Acre Lots — 6 miles from Duncan $22,900 and $21,900.
22.4 Acres Cobble Hill Only $62,900.
For more information quickly Call Irene Dalziel 386-6164 or 477-6380
CASTLE PROPERTIES

EAST SOOKE
136 acres of secluded nicely wooded land surrounded by Park with access off the East Sooke Road. A terrific holding property priced at $136,000. Exclusive. Financial Survey Limited, M. E. Braithewaite, 384-9305, RES. 592-0638.

WANTED
Saanich or Duncan area
Acreage suitable for horses. Large 4 or 5-bedroom home with tennis court, swimming pool.
Please call Madge Robbins
384-9335 or 384-9072

HOBBY FARM
4 acres within 5-mile circle. 479-1438 after 5.

285 UP-ISLAND PROPERTIES

NEW HOME, SALE BY OWNER.
3 bedrooms on main floor. 2½ baths, 2 fireplaces, Sundeck. One-acre property. Apply 743-9706.
$59,700

HALF-ACRE SERVICED LOT with partial water view, in beautiful subdivision, 8 miles north of Nanaimo. $14,000. 383-8668.

PARKSVILLE
New homes for sale or built to your specification. B. Stevenson Construction Ltd. 479-3341.

COBBLE HILL 15 ACRES, offers to $37,900. 4A Cres. and House $61,900. 743-5487.

285 UP-ISLAND PROPERTIES

SHAWNIGAN REALTY LTD.
Shawnigan Lake 749-5311

$49,500
SHAWNIGAN LAKE
Your offer is invited on this 4-year-old delightful home for a small family. Right in the Village. 2 bedrooms on the main floor. Full basement with 2 bedrooms (one unfinished). Galley type kitchen with lots of cupboards. Very pleasant and efficient.

$54,300
MILL BAY
Dandy family home with part basement on approx. ½ acre. 3 bedrooms. 1245 sq. ft. with bright kitchen, dining area, large living room. Wall-to-wall carpet. Family room is nearly completed. See today.

$56,900
SHAWNIGAN
Beautiful 3- or 4-bedroom home in the Village. 2 years old. 2 fireplaces. Large master bedroom with bath. Basement has roughed in bathroom, family room, laundry room and bedroom. Could be made into separate suite. Big lot of 100x110 ft. Fenced for dogs.

$36,900
SHAWNIGAN
Unique log cabin with 2 bedsteads. Fireplace and oil heater. Drilled well with hand pump. Stove and fridge. Workshop and storage. Approx. ¾ acre of level secluded land.
743-5311 John Ettema 743-2507
743-5311 Marie Malbon 743-5145

GENTLEMAN FARM
This attractive property comprising 24.5 acres is situated in the Parksville district and consists of 8 cleared acres. The old Georgian Home is structurally sound but needs decorating. There are 6 bedrooms, living room with fireplace, dining room, and family room. The barn accommodates 6 horses and stores 10 tons of hay. The two guest cottages could be used for caretakers while the whole set-up would be ideal for a Dude Ranch or Group Home, being close to the ski resort of Mt. Arrowsmith Lodge and the sports fishing grounds at Port Alberni and Parksville. This property is being offered at
$165,000
Madge or Don Robbins
384-9335 384-9072

CITY RESIDENCE DUNCAN
Lovely 3 bedroom home close to city centre, schools, swimming pool, etc. Nice size living room with fireplace, combined kitchen and dining area. 2 large and 1 smaller bedrooms, utility room, ¾ basement, automatic oil heat and carport. Well landscaped grounds. Price $42,900. Cash to mortgage.

RURAL RESIDENCE DUNCAN
Lovely 2 bedroom home on 2.34 acre. Large living room with fireplace, separate dining room, cabinet kitchen, utility room, spare room can be used for your choice. Large garage. Landscaped grounds. Well built outbuilding for poultry, cattle and workshop. Price $62,500. 3 miles from downtown. Call MICKEY EVOY at 746-6177 or 743-2669.
NANAIMO REALTY (Duncan) Ltd.
DUNCAN FINANCIAL CENTRE
DUNCAN, B.C.—746-6177

40 acres beautiful timbered property eight miles North of Courtenay. Good water supply and hydro available. No in A.L.R. $85,000.

Solid older waterfront home at Fanny Bay on approximately one acre. Great refirement home $43,500.

30-unit apartment block in Campbell River, central location and overlooking ocean. Mint condition. Excellent financing.

Call Jo Robinson 338-5758 or office Plateau Realty Ltd., 1415 Cliffe Avenue, Courtenay, 338-5366.

Attention Sailors
Cortes Island
Seafront
Large, beautifully treed waterfront lots situated just around the corner from the Government dock at Squirrel Cove. They vary in size from 11 to 13½ acres with over 300 feet of walk-on beach. Road connects with ferry to Quadra Island and Campbell River. Priced from $31,500.

Contact:
Strathcona Realty (1972) Ltd.
2096 Comox Ave.
Comox, B.C.
V9N 4A7

Telephone: 339-2251

LADYSMITH
10.8 ACRES OF R-3 zoned land, heavily treed and with stream running through property all year. Water and power close by. Could be subdivision or mobile home park. Asking $49,750. MLS. For more information and to view please call:
E. WILKINSON or O. DOUGLAS
382-4251 anytime
RITHET AGENCIES LIMITED
714 Fort Street, Victoria

COMOX, B.C.
$26,500 F.P.
Three-bedroom townhouse, three years old, with stove, firdge, drapes, shag carpets, swimming pool, close to school and shopping. Purchaser may assume $20,000 1st mortgage at 10½%. No pets allowed. Phone Mr. Miles 923-4736 evenings.

Moving to Nanaimo?
NEW LISTING! Beautiful views of Harewood Valley from the living room of this home situated on a treed high double lot. 3 bedrooms, rec room, full high basement and close to downtown. Price $37,900. MLS.
W. MICHAELS R. JOHNSON
382-4251 (24 hr. Service)
RITHET AGENCIES LIMITED
714 Fort Street, Victoria

PARKSVILLE
ONLY $32,900—PRIVATE
Almost new 2-bedroom home in quiet area near the beach. Beautifully finished inside with broadloom throughout. Realistically priced for quick sale. Open house 1 till 3 Sunday. 371 Alder St. 752-9880 or 752-9153.

pearson REALTY LTD
BOX 399, PARKSVILLE, B.C.
248-3216 752-6964

PRIVATE SALE
Offers accepted on five acre property, including fully renovated home plus new cottage, swimming pool, outbuildings, two wells. Four miles from Duncan. Asking $69,500. Phone 743-5653.

2.16 ACRES, TREED PROPERTY, 525 ft. frontage, on community water, quiet, Sears Road, off Telegraph, near school, 1 mile from Cowichan Bay. $30,000. Will finance. 743-2601.

LOT FOR SALE, DUNCAN AREA. By owner, After 6, 595-6589.

4.9 ACRES, TELEGRAPH RD. Mill Bay. 595-6861.

PARKSVILLE-QUALICUM AREA, choice improved land. 382-3505.

285 UP-ISLAND PROPERTIES

A.E. LePAGE
WESTERN LTD. REALTOR
1395 HILLSIDE
386-6331

1.85 acres nicely treed, perc. tested on hardtop road in new subdivision. Asking $19,500.

1.87 acres nicely trees, perc. tested on hardtop raod in new subdivision. Asking $20,500.
ERIC FRAZER
Office 386-6331 Res. 743-9155 collect

PRICE REDUCTION
$115,000
MAPLE BAY 1.76 ACRES
SECLUDED
WATERFRONT HOME
Breathtaking water and mountain views. 3 beds., large LR and DR with fireplace. Large sundeck overlooking swimming pool, 40 fruit trees. Nicely landscaped, garage and carport.
ERIC FRAZER
Office 386-6331 Res. 743-9155 collect

SALT SPRING
Lands Ltd.
PENDER ISLAND
Nearly 1 acre, treed, secluded, serviced. $7900.

Other building lots from $6000.

4½ acres, superb view from high building site, $16,500.

10 acres, level, manageable land, arable, $32,500.

WATERFRONT
Half acre, treed, moorage, fully serviced, $20,000.

One acre, treed, 155' shallow beach, excellent moorage, 2 bedrm. furnished cottage. $49,500.

CALL COLLECT
MANFRED BURANDT
Pender Island — 629-3271

SALT SPRING LANDS LTD.
Box 69, GANGES, B.C.
537-5515

QUALICUM
Across from beach, 2 BR, almost new in rustic design. Darkened beams, rough-sawn panelling, old brick, Tiffany lamps, shake exterior, patio decks. $54,900.

WHAT A VIEW
Wide level clear lot, only yards to clean, level beach. 200-degree view over Parksville Bay and Strait of Georgia. $23,500.

ROSS HARVEY (eves. 248-5273)
Eagle Realty Ltd.
P.O. Box 1060,
Parksville, B.C.
248-6191

the Permanent
58 Station St.
Duncan, B.C.

5.3 Acres corner property on paved road, level land, all fenced. 4-year-old 2-storey hip roof vxx barn. Municipal water. Sewer approx. 400 feet from boundary. $60,000. Contact JACK BAILEY 746-6589 Eves. or 748-8105.
7 acres, 6 miles north of Duncan, 1200 sq. ft. full basement home. Excellent design and superb construction. Heavy duty shop and garage for 8 vehicles. Ideal for equipment operator or conversion to stables for horses. Contact JACK BAILEY 746-6589 Eves., or 748-8105.
THE PERMANENT
58 STATION ST.
DUNCAN, B.C.

LOGHOUSE
Almost 1,100 sq. ft., extremely well built in the wilds west of Youngu. Asking $54,000.

BUNGALOW
In the Mill Bay area. 3-bedroom on ½-acre. Ideally suited between Duncan and Victoria. Close to highway. Asking $54,300.

ACREAGE
Almost 52 acres set high up in its natural state with wide trails, 4 miles north of Duncan. Not in a LR. Asking $135,000. To view these call BOB MUTUKISTNA at 746-6177 or 746-5461. Nanaimo Realty (Duncan) Ltd., 435 Trunk Road, Duncan, B.C.

A.E. LePAGE
WESTERN LTD. REALTOR
1395 HILLSIDE AVENUE
386-6331

5.54 ACRES
COBBLE HILL
Corner of Fisher Rd. and Island Hwy. Home plus 6-car workshop on property. Lets hear your propositions for development. Asking price $165,000. MLS 16799.
Call LEN DEDOUX 386-6331 or 382-9852.

VISTA VIEWS
WATERFRONT PROPERTY ABOUT 550 FT. THIS 4.38 ACRE HOMESITE LOCATED AT COBBLE HILL IS SERVICED WITH WATER AND HYDRO AND AFFORDS MAGNIFICENT PANORAMIC VIEWS OF THE STRAITS AND SALT SPRING ISLAND.
PRICE $78,500
CALL WALLY HOLLIESEN
386-5555
B.C. LAND AND INSURANCE AGENCY LTD.

DUNCAN
Stucco home with 3- or 4-bdrms., living rm., dining rm. and kitchen on Dunsmuir Road on half acre. Good holding property in area of new townhouses. 16615. Asking $63,900. Call collect, 385-8784, Donna or Mary, 479-7668.

LOT IN LANTZVILLE subdivision on Rossiter, water and hydro. 80x130. $12,000. sign on property. Call collect, ,24 hours, 385-8784; Donna or Mary, 479-7668.
DOUGLAS REALTY LTD.

Spring is Here
Enjoy it in the Country
Have your own mini estates of 40 acres, 7 miles past Mill Bay. A 3 Bdr., 1½ bath, full basement home included with your acres of trees. Asking $98,000.
MARG EMMERSON
477-1841 658-8386
BLOCK BROS. REALTY LTD.

DEVELOPERS
DUNCAN LAND, $115,000
2½ acres, ¾ mile from downtown. Zoned R-2 with water and sewer. Condo's on one side, residential on other, ready to build in 18 months. Vendor will take back ⅔ or trade. MLS 16802.
BRIAN RIPLEY, 598-3321
JACK MEARS

QUALICUM BAY
MOBILE TRAILER PARK
that has just been expanded a good thriving business on 2.64 acres with 3 houses, 4 cabins plus trailer, 8 mobile pads. To view call Hazel Campbell 386-4161 or 592-0632. Castle Properties.

BEAUTIFUL PARKSVILLE
39 treed acres, 3 miles from TOWN only $61,500. MLS. Please call Colin Munro, 386-3585. Victoria Realty Ltd.

LOG HOME
Almost completed, 1900 sq. ft. 2 storey log home. One acre, Cobble Hill. 4 bedroom, verandas notty pine cabinets, old red brick heatilator fireplace, electric heat, garage workshop, garden area. $68,500. 743-5441.

IF YOU ARE INTERESTED IN forming a land co-op please call 384-1277.

ONE ACRE NEAR COWICHAN River. Phone Duncan 748-3463.

290 FARMS FOR SALE AND WANTED

OPEN HOUSE
SATURDAY, MAY 8, 2-4 P.M.
1890 Mills Road, North Saanich
4 ACRES
. . . Of farmland in North Saanich with this large modern two storey Cape Cod home. It features a party size living room with fireplace, enormous farm type kitchen, four bedrooms, two bathrooms, den, recreation area, etc., etc. All rooms of very generous size. Recently entirely renovated in excellent taste, including new shake roof. Keep horses, a farm market, nursery, etc. Owner has bought in Nanaimo and has reduced price from $144,500 to $120,000. Call Now!
656-4000 K. DROST 656-2427
SAANICH PENINSULA PROPERTIES LTD.
SIDNEY

DEEP COVE FARM. 9½ ACRES, access from 11060 West Saanich Road and Clayton Road, level pasture, orchard and landscaped garden. 1,800 sq. ft. rancher, 3 bedrooms, living room, dining room, granite fireplace, automatic oil heat, large sundecks. Self-contained guest cottage, double garage, workshop with heavy wiring, sauna, greenhouse, barn and hay loft for 20 head of cattle. Various farm outbuildings, fully fenced and cross fenced, city water, irrigation pond, and well water. Adjoining 20 acre pasture could be leased. $152,000. Financing available. Phone 656-2602 after 4 p.m.

293 GULF ISLAND PROPERTIES

MUDGE ISLAND WATERFRONT
Level, treed waterfront, deep rich garden soil, close to good water supply and handy to hydro, about 79 feet sandstone beach with good moorage. Full price $17,800 with $8,500 down. For information phone or write Glen Galloway personally at Nanaimo Realty Co. Ltd., Box 518 Nanaimo, B.C. at 754-2311 or eves. 758-5537 collect.

FOR SALE
LAKEFRONT RESORT
It may be to your advantage to check on this business opportunity in B.C.'s beautiful Gulf Islands. One of the nicest resorts on Salt Spring Island has just been offered for sale. This property, with a sunny, park-like setting and a safe, sandy beach, has been beautifully developed and maintained and is a viable business as is, but also has lots of room for expansion. For more details on this outstanding opportunity, please contact:
ROLF DAMMEL
537-5521 (days) 537-5124 (evenings)
Homefinders, Wall and Redekop

CUSHEON LAKE RESORT
Zoned commercial 4—hotel, public house, rest motel, campsite, accommodation for travelling public 4.03 acres, 900 ft. waterfront, new home, 2072 sq. ft. living space, 2 lindal homes, 1 duplex, 2 single cabins, two sandy beaches. Pump house with chlorinator, play area, needs someone with desire to build this property into a dream home. Revenue property. All cabins rented considerable future development possibilities.
656-5584 FRANK BOWEN 652-3477
BLOCK BROS. REALTY LTD.

SALT SPRING ISLAND
1.8 acre lot, nicely treed. Site cleared, paved road, hydro and water. Glimpses of St. Mary's Lake. Asking $18,000. MLS. Dial:
386-2111 D. BECKNER 477-4994
MONTREAL TRUST CO.

DENMAN ISLAND
3 LOVELY
½ ACRE LOTS
Beautiful level and treed — just 100 yards from the beach and oyster beds. $13,500 to $13,900.
595-5171 DICK JAMES 592-2139
Canada Trust

SUMMER RETREAT
Almost one acre of beautiful scenic WATERFRONT PROPERTY on a water system and hydro. Situated on Saturna Island, good ferry system. Asking $23,900. TRY YOUR OFFER. Call: PETER BARDON 592-2421, Lansdowne Properties.

11.26 ACRES
SALT SPRING IS.
$31,900 with $6,000 down. Freddy Starke 386-6164 or 479-3866.
Castle Properties M.L.S.

SALT SPRING ISLAND
1. New 2-bed. house with revenue suite, superior construction, shake roof, thermopane windows, fireplace, sunny location, on tidal inlet, good anchorage. $68,000.
2. 1.75 acre seaview property, $20,000. Weekends, 537-2616 week days 246-3158.

HORNBY ISLAND
½ acre lot

Canadians Top Americans as Tourist Spenders

WASHINGTON (CP) — Last year, for the first time in about 15 years, Canadian tourists spent more money in the United States than U.S. tourists spent in Canada.

And they'll probably do it again this year.

Canadians spent an estimated $1.5 billion in the United States in 1975, a whopping 22-per-cent increase over 1974. That's an average of $130 a head a visit and doesn't include transportation costs.

U.S. tourists in Canada spent $1.3 billion, an increase of only one per cent over the previous year, for an average of $115 a head.

Current projections show Canadians will spend slightly under $2 billion in the United States this American bicentennial year for another 20-per-cent increase.

Beverly Shipka, United States Travel Service (USTS) research and analysis director, estimates the United States will end up about $229 million ahead of Canada on 1975 tourist receipts and says "it's nice to have a surplus for a change."

Len Gashel, USTS international co-ordinator of the media services division, says part of the explanation lies in the fact tourist travel from Canada to the United States has rebounded after showing a steady decline for several years. At the same time, the number of U.S. tourists to Canada continues to slip.

The final 1975 figures will be out sometime next month. However preliminary figures show approximately 9,918,000 Canadians trekked south for an increase of 14 per cent over 1974. Going the other way were 13,-189,000 Americans—a three-percent drop from 1974.

The projection is that the Canadians-going-south figure will increase another 18 per cent this year for a total of about 11,700,000.

The number of U.S. tourists travelling to Canada hit a peak in 1973, then—with travel curtailed during the 1974 energy crisis—the figures began to fall.

Canadian figures climbed steadily to 1971, where they first hit the nine-million figure. Then they showed a steady, if slight, drop up to 1975.

The USTS describes the "typical" summer traveller to the United States as coming primarily from Quebec. He's married, has a high-school education, holds down a white-collar job and earns $10,000 to $20,000 and belongs to an "adults only" family.

He travels by car and stays eight to 14 nights and there are 2.5 people in the party. He generally drives directly through to his destination.

The "typical" winter vacationer is from Ontario. He speaks English, is more than 50 years old, married with a high-school education and a whitecollar job. He travels by plane and again there are 2½ persons in the party. The holiday lasts an average of 17 nights.

The British Columbia resident is generally the big spender— but he generally goes farther and to more exotic places such as Hawaii, California and Alaska.

Among all international travellers to the United States, Canadians are decidedly the cheapskates. Even when you eliminate one-night visitors to Niagara Falls or Bellingham, the average Canadian expenditure in the U.S. is about $242.

The average Mexican and Japanese spends $500; the average European leaves about $400 behind.

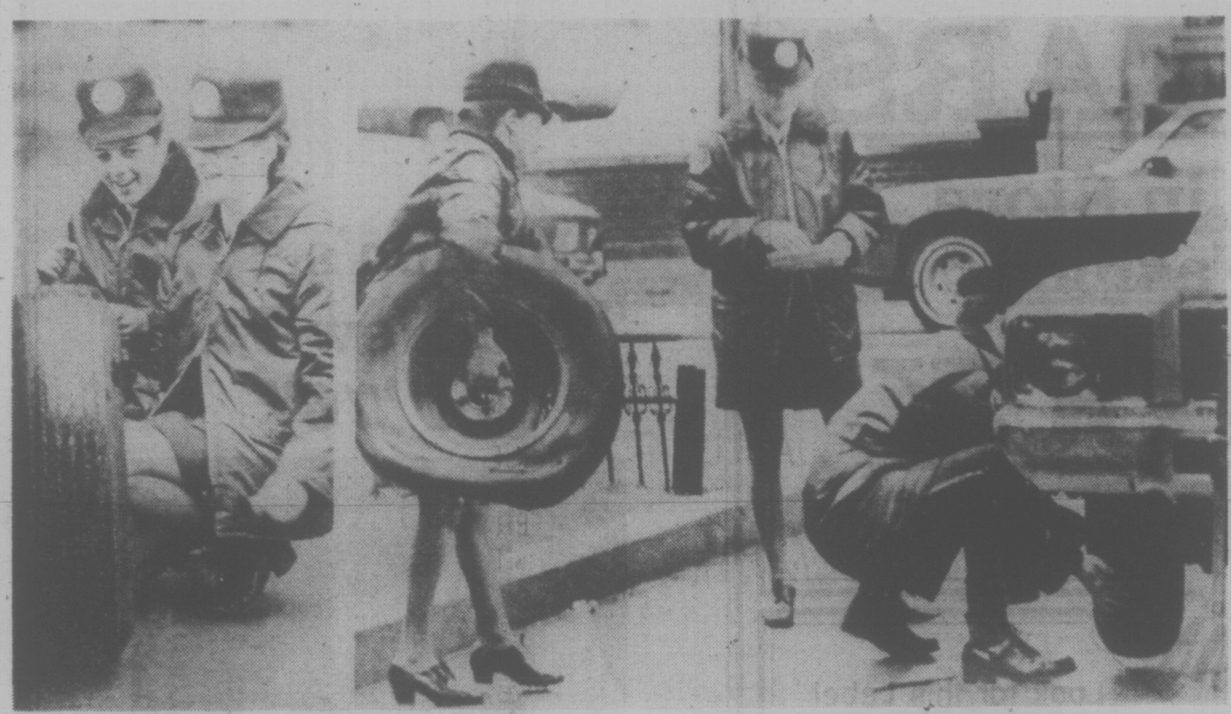

CHIVALRY ISN'T DEAD, just very slow, Toronto police constables Lynney Healey and Wendy Leaver discovered when their squad car developed a flat in front of the police station. They proceeded to change the tire while fellow officers watched from the office, but with the job nearly completed, an officer strolled out to lend a hand, right.

Hughes Will Authentic, Says Expert

LOS ANGELES (UPI) — The Hughes will is authentic, according to a handwriting analyst who helped expose the Clifford Irving biography as a hoax.

"If it's a forgery, it's a perfect forgery — and that's impossible," declared Henry Silver Friday.

Silver fired another shot in the escalating battle of handwriting analysts, which is expected to grow more intense as the fate of the Hughes fortune is fought out in the courts. Billions of dollars ride on whether the handwriting of the unwitnessed document, which appeared mysteriously in Mormon church headquarters in Salt Lake City, is truly that of Hughes.

Other analysts — hired by Hughes relations and others challenging the will — have called it a fake. One who examined the will in Las Vegas Wednesday termed it "a rank forgery."

Silver was presented to a news conference by Harold Rhoden, attorney for Foah Dietrich, 87, long time Hughes aide. Dietrich was named executor in the document and is fighting to have it accepted by the courts, which would put him in temporary control of the Hughes empire, unseating Hughes' relations and the Summa Corp. management.

Rhoden said Silver would "stake his reputation" on the document's authenticity.

Silver, 85, said he never had been proven wrong in court in his many years as an expert witness.

"All the handwriting, including the signatures, were difinitely written by Howard R. Hughes," Silver said, saying the billionaire's writing had "a pattern of consistent inconsistencies" that would be impossible for a forger to duplicate.

For example, he said, Hughes "never wrote with a base level," his writing rising and falling, and the crossbar of the letter T sometimes slanted upward and sometimes downward, but in writing the word "to," Hughes always wrote the O lower than the T.

Silver said it was his analysis of the "Hughes" signatures on two checks given by the McGraw-Hill Publishing Co. to Irving as forgeries that exposed Irving's scheme and led to his confession.

CANCER CELL ISOLATED, IDENTIFIED

TORONTO (CP) —A prominent American cancer researcher Friday announced a breakthrough in the understanding of advanced Hodgkin's disease which may ultimately lead to its cure.

Dr. Henry S. Kaplan said cells isolated and grown for the first time from tumors of this cancer of the lymph system have been identified as macrophages, the garbage collectors of the body, which somehow have gone wrong.

The head of Stanford University's radiology department said in an interview these cells, which normally eat up tiny waste particles, somehow get their signals confused and destroy lymphocytes, part of the body's defence system.

MP Turns the Tables, Polls Press on Noose

OTTAWA (CP) — Conservative MP Jack Horner (Crowfoot) turned the tables on reporters Friday by polling members of the parliamentary press gallery for their views on capital punishment.

Horner, who blamed the news media when he failed in a February bid to win the leadership of his party, circulated a questionnaire to the 170-member gallery on whether reporters favor hanging. He does, for premediated murders.

The rangy Alberta MP expressed surprise and showed amusement in an interview because gallery reporters threw more questions at him about his polling of them than they have about anything since February.

"I know the press is wondering why," he said. He said he is only interested in finding out what the gallery thinks of the issue, which has donimated debate for most of the week in the Commons.

The MPs are debating a bill that would abolish capital punishment and replace it with lengthy mandatory jail terms and stiffer bail provisions.

Although Horner attacked the press for its treatment of his recent bid for the Progressive Conservative leadership, he said he is not carrying any grudges and is only interested in the press's opinion on the issue.

The questionnaire, which does not ask for signatures, asks reporters if they believe capital punishment is a deterrent and if it should be kept for premeditated murder or second killings and if there should be an alternative form of execution to hanging.

Horner said he believes capital punishment is a deterrent and "should be kept for premediatated murders that can be proved were deliberately planned."

He would not remove the cabinet's right to commute death sentences and said most retentionists do not believe in a lot of hangings.

He described his job as an MP as "to try to represent and lead my constituents. The press should be able to see the country and gauge its opinions."

STILL SHOOTING half a century later, artillery veterans of the First World War enjoy a little billiards at UVic Faculty Club during reunion Friday. From left, Dr. John Helmcken of Santa Anna, Calif., Percy Wills of Victoria and Dr. Ralph Smethurst of Walla Walla, Wn., are among those marking departure overseas May 28, 1916, of 62nd Battery and 15th Brigade Ammunition Column. Of about 300 local men who served in these units, about 20 survive. (John McKay photo)

MORE HELP FOR JAILS

Twenty-five additional security officers for B.C. correctional institutes are approved by the cabinet this week.

Ralph Baker, spokesman for the attorney-general's department, said the new officers will relieve other personnel who have accumulated overtime or holidays.

An additional 15 probation officers will also be hired by the department to extend the counselling services of the B.C. family court.

CORONER SEEKS GAG ON PEN RIOT REPORT

NEW WESTMINSTER (CP) — Coroner Doug Jack said Friday he has asked Silicitor General Warren Allmand not to release the Farris Report on the hostage-taking at the British Columbia Penitentiary last June until after an inquest into the death of Mary Steinhauser.

An inquest into the fatal shooting of Miss Steinhauser, 32, a prison classification officer, is scheduled to open on May 26.

She was killed last June 11 as a three-man prison tactical team firing hand guns stormed the area of the penitentiary where 15 hostages, including Miss Steinhauser, had been held at knifepoint by three prisoners.

The action ended the 41-hour ordeal.

The report of a commission of inquiry conducted last August by B.C. Chief Justice John Farris has not been made public. It contained secret testimony on the shooting.

On Thursday, Canadian Penitentiary Service Commissioner Andre Therrien said in Ottawa that the report might be released next week.

"I don't want to see that happen," Jack said. "It's bound to be read by prospective jurors at the inquest and give them pre-conceived ideas."

He said that the inquest will go ahead as scheduled, whether the Farris Report is released in advance or not, but that it should be withheld until afterward.

AMBULANCE CRASHES

LARGO, Fla. (AP) — An ambulance rushing a heart patient to hospital slammed into a tree Friday, killing five persons.

The patient and a paramedic, two ambulance service employees and a medical assistant in the ambulance were killed when it went out of control on a curve.

$6 Million In Grants

Almost $6 million in provincial government per capita grants will be divided among Greater Victoria municipalities this year.

Saanich is the biggest winner with $2,211,360 and Victoria is a close second with $2,099,874.

Esquimalt will receive $439,348; Oak Bay $626,484; Sidney $165,512; Central Saanich $174,624; and North Saanich $122,434.

The annual per capita grants totalled $64.5 million around the province.

RACE RESULTS AND ENTRIES

EXHIBITION PARK

FRIDAY'S RESULTS

First Race—$1,950, maiden claiming, three-year-old fillies, six and one-half furlongs:
Mutual Admiration (Loseth) $5.00 $3.20 $2.90
Irish Win (Leblanc) 8.80 5.60
Margaret Ripple (Lanoway) 5.30
Quinella paid: $47.70
Also ran: Poco, Monen Blue, Little Red Jet, Single Swinger, Tete Jaune Cache, Never Can. Time 1:22 2-5.

Second Race—$2,200, maiden claiming, two-year-olds, three furlongs, 150 yards:
Danske Saloon (Arnold) $35.20 $13.70 $6.00
Foot Prince (Travers) 4.80 3.80
No Boat Talk (Charlton) 4.40
Also ran: Jos Mac, Pappaday, Another Flyer, Brauer Rabbit, Rising Hill, Can Can Bob. Scratched: Killula Castle. Time 0:44 2-5.

Third Race—$1,950, maiden claiming, four-year-olds and up, six and one-half furlongs:
Hezalea (Arnold) $5.20 $3.40 $2.80
Double Circle (Loseth) 5.50 3.70
Stogey Butts (Airth) 4.60
Also ran: Tolaquillo, Dr. G. G. Mac, Jack'n Ginger, Heers Hope, Spookey Lukey. Time 1:21.

Fourth Race — $2,300, maiden claiming, three year olds, six and one half furlongs:
Born Critic (Wolski) $12.70 $6.30 $3.60
Kims Fancy (Carter) 7.20 4.90
Gunlayer (Travers) 3.30
Exactor paid $107.10.
Also ran: Host The Diamond, Over Step, Jays Titan, Wyn Spree, Alder Bounce, Frelach, Queens Printer. Time 1:20 3-5.

Fifth Race — $5,000, claiming, four year olds and up, six and one half furlongs:
No Help (Chabara) $16.40 $6.40 $4.70
Mr. Peppard (Lanoway) 4.50 3.50
Sinful Pat (Carter) 5.00
Also ran: Hanini, Charlescrest, Ole Par. Time 1:19.

Sixth Race— $2,600, claiming, four year olds and up, six and one half furlongs:
Sammy Spats (Loseth) $7.90 $4.80 $3.30
Mr. Tom Thumb (Cuthbertson) 9.80 5.30
Big Ed Johnson (Smith) 6.20
Exactor paid $123.40.
Also ran: Morning Dora, Mi Soldier, Off Proud, James Jessie, Proud Magic, Beau Cecil, Monday Nite. Time 1:19 2-5.

Seventh Race — $3,600, claiming, four year olds and up, one and one sixteenth miles:
Tis Good (Smith) $8.20 $4.50 $3.60
Xolore (Lanoway) 4.30 3.50
First Contract (Rich) 6.60
Also ran: Secret Sovereign, Defiant Dude, Big Midget, Vegas Fool, Scotch or Water, Solar Drive. Time 1:46 4-5.

Eighth Race — $4,200, claiming, four year olds and up, six and one half furlongs:
Pax Princess (Maese) $10.30 $4.30 $3.30
Ballycraigy (Loseth) 3.90 2.90
Jet Of The Times (Cuthbertson) 5.00
Also ran: Canadian Colleen, Buds Alibhai, Craigdina, Douro Valley. Time 1:19 3-5.

NINTH RACE—$4,200, claiming, four-year-olds and up, six and one-half furlongs.
Acrocyanosis (Carter) $13.30 $5.80 $4.10
Tow the Line (Arnold) 4.00 3.10
Jahanger (Traversz 3.00
Also ran: Amblozing, Costarule, Waldron Castle. Time 1:19.

TENTH RACE — $2,700, claiming, three-year-olds, six and one-half furlongs.
Major Hike (Barroby) $16.30 $9.90 $8.20
Mayas Castle (LeBlanc) 10.70 7.20
Kings Countess (Johnson) 4.30
Quinella paid $97.50.
Also ran: Madame London, Trust Pool, Sunday Summit, Surrey Belle, Mountain Law, Livingstone Steamy, Years and Honor. Time 1:20 4-5.
Track handle: $745,937. Attendance: 10,103.

MONDAY'S ENTRIES

FIRST RACE — Claiming, $1,950, for three-year-olds, six and one-half furlongs:
Most Clever (Furlong) 115
Canadian Rockey (Barroby) 115
Bull Pen (Maese) 115
Right On First (Tierney) 115
Lord Hubert (Johnson) 110
No Guarantee (no rider) 110
Devil You (Rich) 110
Boy Dancer (LeBlanc) 115
Roman Count (McMahon) 115
Future Concern (Chabara) 115
Also eligible:
Time To Market (Smith) 115
Pengar (Travers) 115
Earl Of Surrey (Cuthbertson) 115
Right Token (Cuthbertson) 120

SECOND RACE — Claiming, $2,300, for two-year-olds, nursery course:
Grey Rhythm (Loseth) 113
Mialana (McMahon) 118
Babby Lusto (Frazier) 113
Livingstone Coco (Brownell) 113
Cories Capri (LeBlanc) 113
Dawn Beauty (Wolski) 113
Tricia Ann (Lanowaw) 113
La Turin (Chabara) 113
Khaled Question (Tierney) 118
Quintafoes (Maese) 113
Also eligible:
Avec Lorraine (Cuthbertson) 118
Miss Jessie K (Loseth) 118
Little Larder (Cuthbertson) 113
Twentine (Krasner) 113

THIRD RACE — Purse $2,900, for two-year-olds, Canadian, nursery course:
Gamblina D. (no rider) 118
Queens Wine (no rider) 118
Ask Your Mom (Carter) 118
Conquest Of Mars (no rider) 118
Sailing Ship (Smith) 118
Ultra Lea (Loseth) 118
Run For Nana (Arnold) 118
Magic Holiday (no rider) 118
Win East (Barroby) 118
Queens Emblem Cuthbertson) 119
Also eligible:
Great Holly (Johnson) 118
High Craigie (Lanoway) 118

FOURTH RACE — Purse $1,900, for three-year-olds, six and one-half furlongs:
Lt. Governor (LeBlanc) 115
Blue Alder (Loseth) 110
Potatouche (Frazier) 115
Circle The Wagons (Cuthbertson) 120
Major Tilent (Chabara) 115
a-Future Reference (Hernandez) 110
Soisbeau (Carter) 115
New Pursuit (Krasner) 120
a-Leo Minor (Hernandez) 110
a—Ray Anderson entry.

FIFTH RACE — Claiming, $3,400, for three-year-olds, six and one-half furlongs:
Little John Brown (Johnson) 110
Summer Shot (Loseth) 110
Dashing Dance (Arnold) 115
a-Full Moon Charlie (Demarest) 110
b-Royal Place (Hernandez) 115
b-Patrick Michael (Travers) 120
Ticket Count (Peichoto) 115
a-Bird of Courage (Cuthbertson) 120
a—R. G. Anderson entry.
b—F. Dyson entry.

SIXTH RACE — Claiming, $2,500, for three-year-olds, six and one-half furlongs:
Barbiturate (Demorest) 108
Friendly Neighbor (Furlong) 113
Green Apple Pie (Rich) 108
Arch Regal (Chabara) 113
Sheers Delight (Maese) 113
Boundary Lady (Loseth) 108
Unforgettable Sea (Lanowy) 113

SEVENTH RACE — Claiming, $3,400, for four-year-olds and up, six and one-half furlongs:
Kippynite (Krasner) 115
Mr. Flintstone (Lanoway) 116
Charles Capri (Barroby) 119
Rishalee (Airth) 106
Marrobe (LeBlanc) 116
a-Reptonian (Hernandez) 119
Rod's Pride (Carter 119
Saliniah (Loseth) 112
a-Dr. Hess (Travers) 122
a—F. Dyson entry.

EIGHTH RACE — Allowance, $3,200, for three-year-olds, six and one-half furlongs:
Tickety Toc (Johnson) 110
Bending (McMahon) 113
a-Cap Dancer (Carter) 118
Angel Feet (Hernandez) 108
a-Saturnalia (Peichoto) 118
A Trip To Remember (Loseth) 110
Little Bit of Nana (Chabara) 113
Just A Winning (Furlong) 110
Miss Lady Win (Arnold) 113
Melanie D (Rich) 110
a—J. Goglin entry.

NINTH RACE — Allowance, $5,200, for three-year-olds and up, six and one-half furlongs:
Mio Caro (Peichoto) 114
a-Run Jay (LeBlanc) 122
Winning Charge (Frazier) 111
Charles Of York (Arnold) 117
A-Dandy Honor II (Barroby) 122
Appenglow (Krasner) 115
Royal Calling (Johnson) 104
Delta Boy (Furlong) 111
Countys Choice (Loseth) 110
a-W. H. MacDonald entry.

TENTH RACE — Claiming, $2,600, for four-year-olds and up, six and one-half furlongs:
Shielas Diamond (Rich) 109
Arnak (Loseth) 109
Sassy Sis (Travers) 117
Kitimat (Krasner) 117
Miss Dandy Lea (Demorest) 112
Apple Dowdy (Arnold) 117
A Little Chilly (Frazier) 114
Tenicia (Johnson) 109
Noacception (Hernandez) 109
Liberated Woman (Barroby) 114
Also eligible:
Connies Lass (Carter) 114

NOTICE OF APPLICATION FOR CHANGE OF NAME

NOTICE is hereby given that an application will be made to the Director of Vital Statistics for a change of name, pursuant to the provisions of the "Change of Name Act," by me: Alan Russell Meurer of 1761 Haultain Street, in Victoria, in the Province of British Columbia, as follows: To change my name from Alan Russell Meurer to Alan Russell Maurer

Dated this 30th day of April, A.D. 1976.

Alan R. Meurer

Goodwill's
COLLECTOR'S ITEMS
AUCTION
Sat. May 15, 1:30 p.m.
220 BAY ST.
Preview 12 noon Sat.

TENDERS FOR CULVERT PIPE

Sealed tenders will be accepted up to noon of Thursday, May 20th., 1976, for the supply and delivery of 10-gauge (.138 inch) galvanized structural plate and bolts sufficient for 80 feet of 132-inch diameter corrugated steel culvert pipe. Time required for delivery must be specified.

The lowest nor any tender will not necessarily be accepted.

Greater Victoria Water District,
479 Island Highway,
Victoria, B.C V9B 1H7

CAPITAL REGIONAL DISTRICT QUOTATION FOR C.R.D. TRUCKS AND CARGO VANS

Quotations are invited for the supply of trucks and cargo vans to the Capital Regional District.

Forms and specifications, available from the undersigned at 524 Yates Street, must be returned not later than 3:00 p.m. 20th May 1976.

Lowest or any tender will not necessarily be accepted.

N. Howard, P. Eng.
Chief Engineer

NOTICE TO CREDITORS
ALICE LETITIA CAMERON, formerly of 4464 Markham Road, Victoria, British Columbia, deceased.

NOTICE IS HEREBY GIVEN that creditors and others having claims against the estate of the above deceased are hereby required to send them to the undersigned Executors, c/o 737 Fort Street, Victoria, B.C., before the 12th day of June, 1976, after which date the Executors will distribute the said estate among the parties entitled thereto having regard only to the claims of which it then has notice.

ELIZABETH NORAH DAVIES and
YORKSHIRE TRUST COMPANY
Executors
BY COX, TAYLOR, HOLMES,
BARBER AND JOHNSTON
Their Solicitors

NOTICE TO CREDITORS
MURIEL MARGUERITE KENNING, formerly of 806 Dareen Place, Victoria, British Columbia, deceased

NOTICE IS HEREBY GIVEN that creditors and others having claims against the estate of the above deceased are hereby required to send them to the undersigned agent for the Executor at P.O. Box 580, Victoria, B.C., before the 5th day of June, 1976, after which date the Executor will distribute the said estate among the parties entitled thereto having regard only to the claims of which it then has notice.

THE ROYAL TRUST COMPANY
Agent for the Executor
BY COX, TAYLOR, HOLMES,
BARBER & JOHNSTON
Its Solicitors

NOTICE TO CREDITORS AND OTHERS
JAMES WAYNE LOTT, DECEASED

NOTICE is hereby given that creditors and others having claims against the estate of James Wayne Lott, deceased, late of 565 Heatherly Road, Victoria, B.C., are hereby required to send them to the undersigned Administratrix at 402-612 View Street, Victoria, B.C., before the 29th day of May, 1976, after which date the Administratrix will distribute the said estate among the parties entitled thereto, having regard only to the claims of which she then has notice.

JOAN LESLIE LOTT,
Administratrix.
By Her Solicitors
MacMINN and IZARD

RECEIVER'S SALE OF ASSETS BY TENDER

R. W. Denson, as receiver of the assets of Blue Inn Restaurant Ltd. (operating as New Islanders Restaurant) offers the complete restaurant equipment and fixtures for sale on an "as is — where is" basis:
Offers are subject to Provincial Sales Tax.

Parties interested in viewing should contact the Federal Business Development Bank, 850 Fort Street, Victoria (Phone 385-3375) — Mr. P. Mason.

Closing date for bids is May 21st, 1976. Tenders (to be submitted to R. W. Denson, Roberts Denson & Hill, 759 Courtney Street, Victoria) are to be accompanied by a certified cheque in the amount of 15% of the tendered price. All or any offers will not necessarily be accepted.

NOTICE TO TRADE CONTRACTORS
THE CHURCH OF LATTER DAY SAINTS
Eastleigh Way, Sidney, B.C.

The undernoted selected General Contractors:
Herb Bale Ltd.
Hunter Construction Ltd.
Liddell Construction Ltd.
Wincott Construction Ltd.
will receive bids from all trades for the above job.

Drawings and specifications are available for inspection at Amalgamated Construction Association office in Vancouver and Construction Association of Victoria office, and at the offices of the General Contractors after 4th May 1976.

General Contractor's tenders close at the Masonic Lodge Hall, corner of Mount Baker and Fourth Avenue, Sidney, B.C. on May 25, 1976 at 3 P.M. Pacific Daylight Savings Time.

SIDDALL DENNIS WARNER
Architects
612 View St.
Victoria, B.C.
V8W 1J5

SHERIFF'S SALE

Under and by virtue of a Writ of Fieri Facias issued out of the Supreme Court of British Columbia, Victoria Registry and to me directed against the goods and chattels of Ian D. Houston, and specifically directing me to seize and sell the Registered Vessel "MOCASSIN", the property of the said Ian D. Houston, I have seized and will sell by public auction at 525 Head Street, Victoria, British Columbia, on Friday, the 14th day of May, 1976 at the hour of 10:00 o'clock in the forenoon all the right, title and interest of: The 28' Cabin Cruiser "Mocassin", Registration No. 195788.
Terms of Sale: on a where is and as is basis, cash plus 7% Sales Tax.
For further particulars apply to the undersigned.

W. A. Lee
Sheriff
Vancouver Island Region No. 1
Sheriff's Office
Victoria Law Courts
Victoria, B.C.
May 5, 1976

'Well-Adjusted' Seek Body-Rub

CHICAGO (AP) — Men who go to massage parlors seeking more than a regular rubdown aren't necessarily perverted or undesirable, say two Illinois psychologists. In fact, they tend to be well adjusted and somewhat average.

The psychologists, graduate student Mary Simpson and Dr. Thomas Schill, a professor at Southern Illinois University, Carbondale, obtained information from about 187 men who visited a massage parlor in an unidentified Illinois city of 20,000 population during five months.

They found that more than half the customers were married and almost half had been drinking.

The researchers enlisted the help of a woman massage parlor employee who conducted informal interviews while giving massages and administered questionnaires and personality tests to patrons afterwards.

Based on their study they tentatively conclude that "massage parlors may not be as serious a threat nor as therapeutic as many people now seem to believe," they told the Midwestern Psychological Association, meeting Thursday through Saturday.

"Results appear to refute the allegations of those who have warned that the parlors attract the young, the perverted and the undesirable.

"They also fail to support the claims of those who say the parlors are therapeutic because they are largely frequented by sexually inadequate individuals."

Extra Fish Line Costly in Court

Sports fishing with more than one line may increase your chances but it will also increase your costs if you're caught.

Two men were fined $200 each in Victoria provincial court Friday after pleading guilty to that offence before Judge Douglas Campbell. They also had their fishing gear confiscated.

Another two men escaped with suspended sentences after admitting to another offence under the B.C. Fisheries Regulations — operating fishing lines with artificial power. They also lost their fishing tackle.

First to appear was Gerald Earl McDormand, 24, of Spectacle Lake Trailer Park. Prosecutor Peter Birkett said a fisheries officer who stopped McDormand April 17 off Beechey Head found he was using a downrigger line with two snap-on hooks and rubber shocks and flashers.

The forfeiture order covered the homemade downrigger, two flashers, one lead weight and one minnow holder.

Birkett said the maximum penalty was a $1,000 fine and 12 months in jail and the judge said he chose a $200 fine "to impress you and also other . . .sport fishermen are abounding in this area."

In the case of Ronald Owen Watkins, 69, of 1602 Kenmore, Birkett said a fisheries officer making checks April 12 near Deep Cove found Watkins had five lines snap-hooked to the main line.

Campbell ordered forfeiture of a homemade gurdie, the five lines, three plugs and two spoons and said the incident showed "a blatant disregard for the law."

The other sport fishermen, Thomas John Ellis Mollard, 72, of 1899 Cochrane, and Herbert Linfoot, 69, of 1035 Pendergast, were using a battery-powered gurdie for each of their two lines April 12 near Deep Cove when gurdies are allowed only for commercial fishing.

The gurdies, one flasher, two lead weights, two strip holders and shock absorbers were ordered forfeited but Campbell suspended sentence for both men, rather than impose fines, after learning the "device doesn't catch any more fish, it just makes it easier to wind up your line."

Mollard said a gurdie was worth about $175.

BEFORE THE JUDGE

Surety bail of $2,500 was set Friday in Victoria provincial court by Judge Douglas Campbell for a 26-year-old Saanich man charged with possession of marijuana for trafficking Thursday in Saanich.

The charge was read against Brian Bruce, 91 Lurline, whose defence lawyer William McCallum won approval by Campbell of a request for an order prohibiting publication or broadcast of bail-hearing details. The case was remanded one week for further hearing.

The order poses an unusual legal problem in that the case was the first decided in the Victoria court on one aspect of new Canadian bail laws which went into effect April 26. Campbell's reasons for his bail decision cannot be published now but might be mentioned in a later case as a precedent and published then.

A joint charge of possession of marijuana for trafficking Thursday in Colwood was read against Jennifer Ann Pedlow, 17, of 1034 Jenkins, Mark Milton Fisher, 18, of 2858 Leigh, and David Scott Thomson, 20, of 2783 Penelope.

Thomson was charged separately with possession of marijuana for trafficking Thursday in Colwood and possession of marijuana at the same time.

Campbell ordered release for Miss Pedlow on her own recognizance in the sum of $500. All other matters, including release for the two men, were remanded to Tuesday.

★ ★ ★

Bail of $1,000 with one surety was set by Campbell for Albert Hillel Wien, 29, of 702 Esquimalt, on a Victoria charge of failing to attend court April 27 for a scheduled trial on another Victoria charge, of theft involving less than $200. Wien was remanded to Monday for further hearing of both charges.

★ ★ ★

Campbell ordered Michael Laforme, 28, of 740 Mary, to write letters of apology to a Victoria woman and two Victoria policemen as a condition of a three-month term of probation.

Laforme was found guilty after a trial on a Victoria charge of assault by trespass Dec. 3, 1975, when he refused to leave the woman's home at 616 Catherine, and resisting one of the two policemen.

The judge, told Laforme was already serving one year for another offence, said added time would be of less value than the letters of apology, which Campbell said he must see before they were sent to the woman and two constables.

★ ★ ★

Alvin Victor Rasmussen, 31, of 119 Michigan, was remanded by Campbell to June 3 for presentence report and sentence following a plea of guilty to a Saanich charge of theft April 6 of about $214 worth of items from Woolco, where he was employed as a security officer.

Prosecutor Peter Birkett said the items were a jacket, two shower massage heads and "various items" used to repair a tropical aquarium. Birkett said he had been informed by police that Rasmussen told officers April 6, "I think I've been set up."

★ ★ ★

In traffic court, Donald John Lilley, 42, of 1021 Ridgway, pleaded guilty to a charge of impaired driving Sunday in Victoria and was sentenced by Judge Harold Alder to 14 days in jail.

★ ★ ★

In the court section of Judge F. S. Green, one-year terms of probation were imposed for Port Alberni residents Ruby Jean Lucas, 19, and Norma Ann Webster, 17, who pleaded guilty to a Victoria charge of stealing $17 worth of items Feb. 12 from Shoppers' Drug Mart, 1302 Douglas. Miss Lucas must also do 70 hours of community-service work while Miss Webster must complete a hairdressing course.

★ ★ ★

Three persons were fined $350 Friday after pleading guilty to separate charges of impaired driving in Oak Bay. They were Brian Alexander Ritchie, 17, of 4314 Shelbourne, stopped Saturday, and Christopher Allan Barrington-Boam, 25, of 3126 Jackson, and Mark Steven Fraser, 21, HMCA McKenzie, both stopped Sunday.

EATON'S DOWNSTAIRS BUDGET STORE

CLEARS

Main Store Fashion

STOCK

Main Store CLEARANCE

Look for this Label in the Budget Store

Men's, Women's Wear

Noted name brands of men's and women's fashion merchandise from Main Store departments at reduced prices. All clearance goods are from our regular main store merchandise groups and current main store selection.

Mark downs continue 'til goods are sold so you can make great savings by shopping daily.

PERSONAL SHOPPING ONLY

EATON'S

Downstairs Budget Store

Once in a Lifetime

Catalogue Clear Out of

Men's Casual Wear

Men's Cotton Corduroy Jacket

Comfortable cotton corduroy casual jackets in two or 4-pocket style. Button front and self-belt. 10.99

Men's Corduroy Sport Jacket

Neat looking cotton Corduroy sports jacket. Three pockets and smart 2-button style. Vented back. Sizes 36 to 38, in blue only. 19.99

Handsome Short Sleeve Sport Shirt

65% polyester, 35% cotton, machine wash and dry sport shirts. One breast pocket, button front. A good assortment of patterns and colors. sizes Small, Medium, Large and Extra Large. 3.99

PERSONAL SHOPPING ONLY

EATON'S

Downstairs Budget Store

Revlon's . . . "The New Face of '76"

"The New Face of '76" speaks its own new and exciting beauty language. A soft and pretty language with the rosy tones and natural hues of Spring fashion. Learn Revlon's beauty language with these lovely products:

Touch & Glow liquid make-up. 60 ml.	3.75
Love Pat pressed powder make-up,	3.25
Blush-On,	4.50
Super Rich Mascara,	3.50
Super Rich Eyeshadow.	2.35

Revlon Bonus . . . "The Big Deal of '76"

With any 6.50 Revlon, Natural Wonder or fragrance purchase, you are entitled to your choice of 3 of the products shown below. In addition, you get to spin the Big Deal Wheel for additional products.

Discover "Faces '76" and make your big spring deal!

Your Choice:

Revlon Assorted lipsticks
Revlon assorted nail enamels
Revlon Vanishing stick
Intimate 5-16-oz. spray cologne
Natural Wonder Shiny Eyeshadow Crayons
Natural Wonder face make-up.

Cosmetics, Dept. 216, Main Floor.

EATON'S

Private Wine Imports Up

TORONTO (CP)— Any Ontario resident entitled to drink wine is entitled to import it. Few realize it can be done, but the number of private importers is increasing.

The Liquor Control Board of Ontario (LCBO) sells approximately 800 different kinds of wines. It has set up a program in which it will import wines upon request.

Each LCBO store has a wine list, complete with names, descriptions and prices, and is updated every three months. When a customer makes his choice he fills out an order form and gets his wine within two weeks.

Wines in Toronto are exhibited in the rare wines store on Market Street.

Not all wines in the store are expensive. A person can spend up to $110 a bottle for a French wine but most wines are about $10 or less.

If the customer isn't satisfied with the rare wines store selection, he can write to the LCBO purchasing department in Toronto. The LCBO then looks after the importing.

"We'll import anything for anybody," a purchasing official said, "providing they're ordering in quantities of not less than a case (12 bottles)."

Liquor or beer can be ordered through the LCBO but wines make up the greatest percentage of private orders.

The number of Ontario residents importing wine privately runs into the hundreds, said the LCBO official.

Another way to import wines is through wine clubs, which operate like an extension of the LCBO.

The clubs offer selections, book orders, import them through the board and look after delivery. The clubs are slower delivering wine because they order directly from the foreign country rather than from the liquor store shelf.

The clubs resulted when several private wine-lovers combined to import their selections, with the idea of economizing on time, money and paperwork.

They act as commercial agents for their members. They import wines, circulate lists of available selections, appraise various vintages, organize wine parties and tours and teach the uninitiated the wine culture.

The largest club in Ontario is the Opimian Society of Toronto with about 3,500 members. It began in 1973 in Quebec and now includes Ontario, New Brunswick, Saskatchewan and Nova Scotia.

Another Toronto club is Le Club du Vin with about 350 members.

Le Club du Vin publishes a wine list twice annually. Orders can be as small as three bottles of any given selection.

The club also publishes four newsletters each year, giving evaluations of vintages, providing tips on selection, importing, storage, serving and drinking of wines, outlining details of the club's operations and serving notice of coming events.

Events last year included a harvest-time barge tour down the Burgundy canal, during which members were able to visit France's famous vineyards. The Opimian Society offers similar excursions and has regular wine-tasting competitions.

The LCBO executive said that none of the clubs can import anything significantly cheaper than the liquor board does. The board charges the clubs the same markup as it charges liquor store customers. The same duties and taxes apply.

However, Le Club du Vin says the LCBO markup, import duties and taxes (which boost prices about 300 per cent) are based on the cost of wine in the exporting country.

The club is free to make deals to cut the original cost and any saving is multiplied by the 300-per-cent factor.

DIABETICS TOLD TO QUIT

EDMONTON (CP) — An Edmonton eye specialist says diabetics who smoke risk aggravating an eye disease prevalent among diabetics and should curtail their smoking habit.

Dr. Margaret Petkau told a Canadian Diabetic Association meeting that diabetics, if they must smoke, should not smoke more than five cigarettes a day.

She said results of an 18-month study at the University of Alberta involving 181 diabetic patients showed smoking aggravates retinopathy, an eye disease that is one of the leading causes of blindness among diabetics.

PRESS 'LOUSY'

VANCOUVER (CP) — Canada's national media have failed to prepare the public for the Habitat conference, Geoffrey Grenville-Wood, the executive director of the United Nations Association in Canada said Thursday.

Treatment of the conference so far had been "lousy," Grenville-Wood, of Ottawa, told delegates attending a three-day pre-Habitat conference at the University of B.C.

"They have shown a gross misunderstanding of the conference," he said. "It isn't unusual — in regard to other international conferences they have had an abnormally parochial view."

Habitat associate commissioner-general Hugh Keenleyside, another panellist, said he agreed with much of what Grenville-Wood had said, but added that coverage in the two Vancouver papers had improved greatly.

Grenville-Wood had been asked how he rated pre-Habitat media coverage, especially by the CBC, against the media build-up for the Montreal Olympics.

Soviets Quit Aid

WASHINGTON (AP) — For the first time in 25 years, the Soviet Union is not financially supporting any major non-Communist Third World country, and a new report by a private research group says the Russians may have given up in the "foreign-aid race."

The study noted that the concept of foreign aid has been criticized in the United States for years by those who say it has no value in gaining political influence in poor countries.

And the report by the Institute for International Policy suggests that Communist countries may have reached that conclusion.

The report says the Soviet Union has spent millions of aid dollars in such countries as Egypt, Indonesia, Argentina, Chile and China, only to see these countries eventually shift their allegiances.

It says the Soviets, for the first time in a quarter century, are not underwriting a single major non-Communist country in the Third World, concluding: "Unsuccessful in saving the world from capitalism, the Russians are at least saving themselves a lot of money."

China has been trying to woo several African countries with aid programs but its goal of reducing Soviet influence in them generally has not been successful, the study says.

Citing U.S. state department statistics, the report says Egypt received Soviet economic assistance totalling $2.2 billion before expelling Soviet personnel from the country in 1972. Since them, Egypt has developed close ties with the United States.

EATON'S

For the Hard of Hearing

Unitron hearing aids can help nerve deafness and understanding. We supply batteries at no charge for the life of the Unitron rechargeable Hearing Aid at Eaton's.

Fourth Floor 382-7141

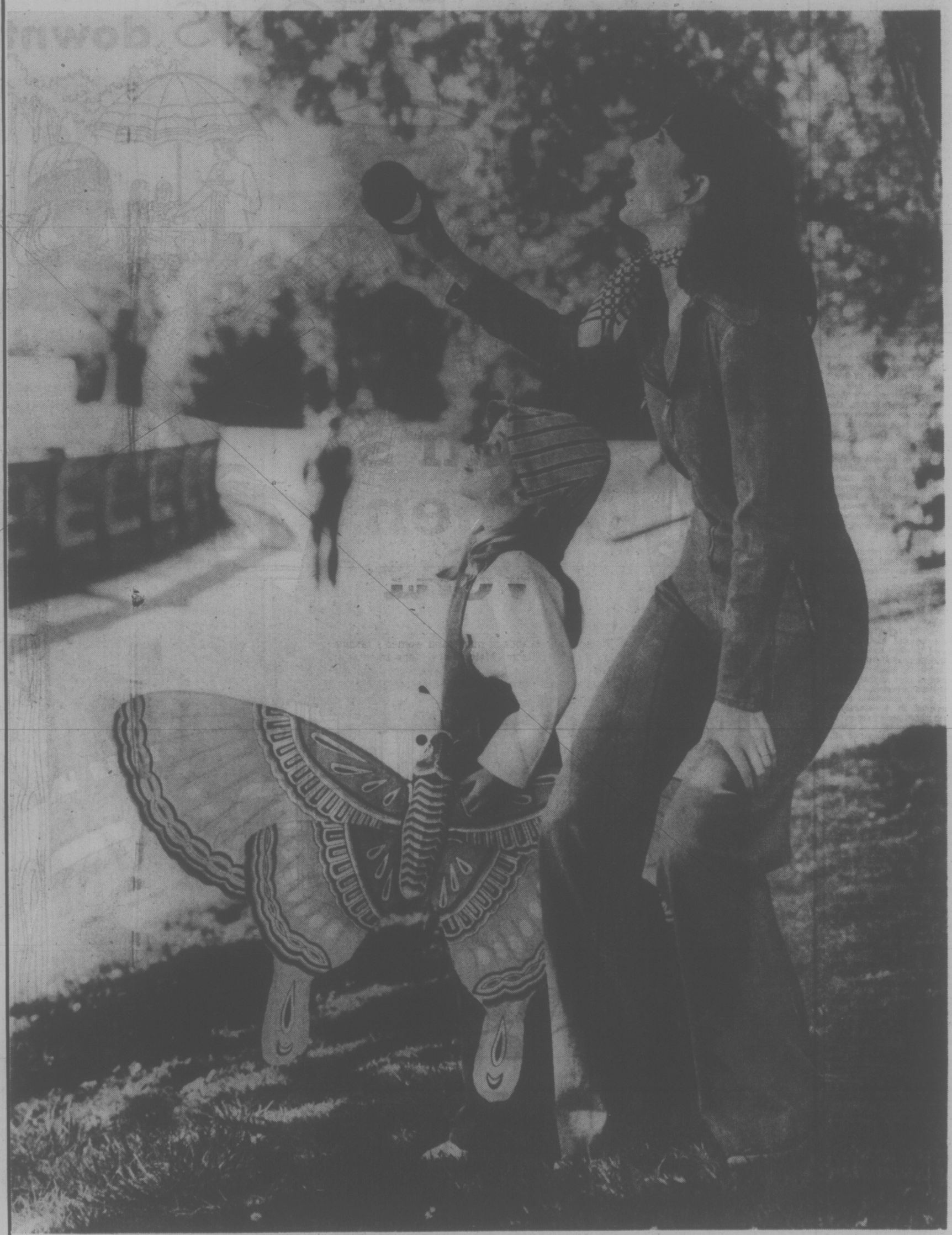

When someone says 'let's go fly a kite,' I do it. Because I love the freedom, love the fun and simplicity of recapturing my childhood. It matches who I am. Free. Fun. With simple tastes and an appreciation of understatement. It shows in the clothes I wear. Like this Jag jumpsuit from Eaton's. Fits like a dream thanks to size blocking. And the Australian design is just super in today's washed denim. I got it at Eaton's Number 1 shop, where I can afford to be me. 5-15. 66.00

See for yourself. Number 1, Dept. 442, Floor of Fashion

EATON'S

BUYLINE 388-4373 Store Information 382-7141 Store Hours Daily: 9:30 a.m. to 5:30 p.m. Thursday and Friday 9:30 a.m. to 9:00 p.m.

Scientists Torture Seals Greenpeace Group Claims

VANCOUVER (CP) — The Greenpeace Foundation says that scientists financed by the federal government and the oil industry are torturing and killing seals in the name of research.

In a news release Friday, the environmental action group said the charge is based on a department of the environment report which describes how about 30 ringed and harp seals were either forced to eat acute doses of crude oil or were completely covered in oil.

The report details the animals' lengthy suffering before most of them die during the experiments or were killed later by the scientists.

The report also reveals that of the 96 ringed seals caught by the scientists for the purpose of experimentation, 64 of them died while being netted.

The purpose of the experiments was to examine the effect of contact and ingestion of crude oil on ringed seals.

The report was prepared for the Beaufort Sea Project (which is jointly financed by the federal government and the oil industry) by Thomas G. Smith of the fisheries and marine service of the department of the environment and Joseph R. Geraci of the Ontario Veterinary College at the University of Guelph.

The Beaufort Sea Project is research into all aspects of oil drilling in the Beaufort which has been approved by the federal government and will start this summer.

The report, dated December 1975, describes how 96 ringed seals, "64 dead and 32 live," were caught in nets of Brown's Harbour, N.W.T. in the late summer of 1974. Also used in the research were harp seal pups caught on the ice in the Gulf of St. Lawrence.

Giving an account of their experiments, the scientists described using six ringed seals in an oil immersion study conducted in holding pens in salt water ponds. A layer of oil one centimetre was poured on the surface of the water.

The seals were left in the oil for 24 horus and their body temperatures monitored constantly.

The report describes how within minutes the seals' eyes began to water and become "reddened and inflamed."

After 24 horus the seals were removed from the oil, placed in clean water, medically examined and then finally killed "by gunshot" over a period of days so that autopsies could be performed.

In an oil immersion study conducted in a laboratory, three ringed seals were put in a holding pool covered with a one centimetre layer of oil. The scientists reported that they planned to carry out various tests on the seals but were prevented because of the "sudden death of all three" mammals. The longest any of the three seals survived in the oil was 71 minutes.

In an oil immersion study using nine harp seal pups, most of the pups were coated all over their bodies with crude oil and placed in wire cages "on an exposed cliff which afforded minimal wind protection."

This experiment, designed to test body temperatures, exposed the oil-covered seals to up to four days. All the seals were finally killed so that autopsies could be performed.

In the final study, 14 "apparently healthy harp seal pups" were used and were not fed during the experiment.

The report said a "high dose" group of seals were each fed 75 millilitres of crude oil while a "low dose" group each were fed 25 millilitres through a stomach tube.

"One animal from each group was sacrificed on days one, two, four, six, eight and 10 after ingestion," it said.

"The seals were killed by a blow on the head using a regulation sealing club."

The report concluded that "more studies are needed on the chronic effects of contact with oil. In particular, damage to eyes and kidneys should be thoroughly studied."

Greenpeace spokesman Patrick Moore said he obtained the report during investigation into the effects of the proposed Mackenzie Valley pipeline on the Arctic.

"The government apparently thinks it necessary to kill seals in this painful and heartless manner in order to determine the effects of a large oil spill in the Beaufort Sea," said Moore.

"The Greenpeace Foundation recently spent a great deal of time and energy trying to save the harp seal from extinction," he said. "It sickens us to find out that the fisheries department is not only allowing the seals to be hunted to extinction but is also financing this grisly program of torture and slaughter of seal pups for so-called scientific purposes."

He pointed out that it was also federal scientists who objected to Greenpeace plans to spray green dye on the seals to make their pelts worthless to sealers.

CHARGES LAID OVER MEAT

CLOVERDALE (CP) — Regular inspection of butcher shops and food stores in the Boundary Health unit, which includes the municipalities of Delta, Surrey and White Rock, has resulted in a number of charges being laid against individuals handling uninspected meat, the health unit's annual report states.

Inspections are carried out on a routine basis by the federal department of consumer and corporate affairs and charges laid under the provincial Meat Inspection Act.

Inflation Cutting Service Offered by Family Doctors

WINNIPEG (CP) — There's increasing evidence that inflation is forcing Canadian physicians to decrease non-essential services to their patients, Dr. Fred Fallis of Toronto said Thursday.

Dr. Fallis, president of the 4,000-member College of Family Physicians of Canada, said overhead expenses of doctors are rising quicker now that physicians can catch up to them.

"The reason why the college has become interested in this is because we see it actually affecting the quality of care for the first time," he told the annual meeting of the Manitoba section of the college.

One way physicians have cut operating costs has been through a widespread decrease in the employment of registered nurses in their offices. He said the doctors have been replacing registered nurses with practical nurses, at lower salaries.

Dr. Fallis said the disappearance of the registered nurse from family medicine practice "because of economic considerations has a measurable effect on the care a doctor dispenses."

"We like to see one family physician, approximately, to one trained nurse, but it's becoming impossible to pay.

Elk Possession Nets $400 Fines

DUNCAN (CP) — Andrew Edwards, Kenneth Elliott and Albert Joe have been fined $400 each for illegal possession of elk meat.

Roosevelt elk on Vancouver Island have been closed to hunting for years in an attempt to restore declining populations.

Seasonless dressing . . . Koret of California has a word for it: "Au Naturelle" of Fortrel polyester

Seven easy pieces that you can wear so many ways any day, any season. Make a skirt set. Make a pant suit. Make a weekender wardrobe of Koret's "Au Naturelle" separates. A very sensible approach to seasonless dressing in machine wash and dry Fortrel polyester knit. For sizes 10 to 18; in natural, brown, burnt orange.

A Multi-print short sleeve shirt 23.00
B Sleeveless knit shirt 13.00
Plaid blazer 40.00 Belted pull-on skirt 20.00
C Big top 30.00 Belted pull-on pants 22.00

Sportswear, dept. 246. Floor of Fashion

BUYLINE 388-4373. Store Information 382-7141. Store Hours Daily: 9:30 a.m. to 5:30 p.m. Thursday and Friday, 9:30 a.m. to 9:00 p.m.

You've got a friend.
C-FAX 1070

Victoria Times

92nd YEAR, No. 279 ★★★ VICTORIA, B.C., SATURDAY, MAY 8, 1976 ★★★ 15 CENTS DAILY, 30 CENTS SATURDAY

BUY NOW!
1976
Granada
OVER 40 TO CHOOSE FROM
peter pollen ford

From Flappers to Fruggers...

HAPPY 100, VIC HIGH!

By AB KENT
Times Staff

The years slipped away on waves of reminiscence and appetizing aroma from centennial breakfast bacon at Victoria High School today

And while cooks under a marquee readied roast beef for lunch, early morning ex-students, teachers and families from the four corners of the world chewed over school days inside the building whose open house today celebrates a century of education.

Crowds in a festive mood gathered all morning for the day-long reunion expected to draw up to 10,000, hailing each other with cries of: "You look great," "I played basketball with you in '26," "I had your father for a teacher."

They lined up for Breakfast With the Champions, rashers of bacon and pancakes served by athletic heroes of the past; they filed through the school archives, scanning old class photos for faces untarnished by the years; they applauded a re-run via video tape of Come Give a Cheer, the colorful musical revue presented Friday night at Memorial Arena.

The revue itself was a credit to the talent of all who took part — 150 actors, singers, dancers and musicians.

Dr. Peter Smith, one of the organizers of the centennial program, said the management could have filled the arena all week with the production that was staged for 6,300.

The school concert orchestra directed by John Murray backed up singers led by Maureen Archambault under direction of teacher Tommy Mayne and dancer Sylvia Hosie, who was also choreographer.

The orchestra performed again today at the school while spectators looked, met old classmates and planned parties for tonight's ball in the arena.

A tour through the archives revealed every aspect of school life: pictures from the first known class to pose for its portrait in 1885, through the turn of the century, construction of the new school, First World War, 1920s boom, 1930s depression, Second World War to the present.

Scholarship, sports, military service, social events and fine arts development all unrolled in two rooms fitted out with exhibits.

There are Joseph Clearihue and Alfred N. King — both Rhodes scholars who left Vic High to attend McGill University; photos of Bruce Hutchison and Herbert Davey, circa 1915; Ira Dilworth, ex-principal, in a 1922-23 staff photo; hockey greats Lster Patrick and sons Lynn and Muzz now in the Hall of Fame.

"I'm not here," said a miffed Gwen Hole Skipsey, class of 1917 as she peered at a yellowing class photo. But Bernard Killick and his brother Harold were luckier, spotting themselves in 1926 and 1927 pictures.

Visitors to the reunion room for classes of 1914-29 were thrilled with the displays.

"Happy days," wrote on in the guest book. "Great," said another.

Their names were written beside addresses long removed from Victoria: Rocky Mountain House, Alta., San Francisco; Surrey, West Bank.

"I haven't been back since I graduated," said Harold Killick, a retired druggist.

Joyce (Warburton) Nicholson confronted Peter Smith, asking him to sign the official history of Vic High which he wrote.

"Your daddy (Harry Smith, for 21 of his 41 years at Vic High he was principal) called me to his office one day," she said.

She went in fear, wondering what she had done.

"He said, 'You ranked fourth this term.' I said 'Yes.' I wondered what was wrong

See WARNING Page 2

General Strike Looming

VANCOUVER (CP) — Organized labor indicated Friday it is prepared to consider calling a general strike in British Columbia unless Labor Minister Allan Williams withdraws proposed legislation which would ban strikes on the B.C. Railway for four years.

"There is every indication that sometime, somewhere and somehow, the matter of a general strike seems unavoidable," George Johnston, president of the B.C. Federation of Labor, said after a two-hour staff meeting.

The closed-door meeting was attended by business agents from all affiliated unions within the 180,000-member federation.

Johnston said in an interview that speaker after speaker reiterated that "the provincial government has thrown down the gauntlet and the trade union movement has to pick it up."

The legislation, introduced Tuesday in the legislature, would also impose binding arbitration to settle contract disputes.

The federation's initial response was to arrange a joint council of the eight BCR unions for the purposes of collective bargaining.

Williams, however, said Friday the unions' voluntary agreement does not solve the immediate dispute between the United Transportation Union and the railway, which, he said, prompted the introduction of the legislation.

Glen Bowles, chief spokesman for the UTU, said federation affiliates regard the bill as an attack on the entire labor movement, not just the rail unions.

"They feel if the government gets away with this kind of action towards us, it will spread like a cancer," he said. 'They're prepared to fight and that will mean a general strike, if necessary.'

"Now that we've formed a joint council, if the government doesn't withdraw the bill, then we're all going to withdraw our services."

Johnston said a government decision to proceed with the legislation will place the railway unions in a position of total opposition to the bill.

"In that event, we will take every action necessary to ensure that the railway unions win that particular encounter," he said.

"The railway unions are going to resist in total and when they do, they will have the full support of our affiliates in every way that might apply."

Johnston said, however, that no action is contemplated before the federation has had an opportunity to meet with Williams. He said the federation will attempt to arrange the meeting as soon as possible.

WEEKEND EDITION
30 cents

WEATHER
Tonight, Sunday: Cloudy

Saturday Features

Church	30, 31
Gardening	21
Rolling Stone	8
Silver Threads	31
Stray Feathers	5
Travel	22-25
Weather	2

INDEX

Classified 386-2121
News 382-3131

	Page
Births	34
Classified	34-49
Comics	32
Entertainment	7-9
Family	27-29
Finance	12, 13
Sports	18-21

Paper Chase By Mounties

Times News Services

OTTAWA — Angered by what he called a "scurrilous" editorial in the Toronto Sun, Prime Minister Trudeau said Friday someone was attempting to destroy his reputation and he was determined to find out who it is.

Trudeau denied however — and so did Solicitor-General Warren Allmand — that he had ordered the Royal Canadian Mounted Police to search the offices of the Sun.

The RCMP raided the newspaper in search of a letter between two of Canada's top security officials on which the editorial Trudeau found objectionable was based.

Trudeau told the House of Commons Friday "the editorial in the Sun . . . is obviously scurrilous, inaccurate and venomous." He said it was "designed to destroy my reputation and credibility."

He said the letter between Gen. Michael Dare, head of the RCMP security service, and Robin Bourne, head of the federal security advisory committee, should not have been leaked to the press.

"I am obviously still distressed that a letter between the highest security officer and the second highest should be leaked that way," the prime minister said.

When told by the opposition that the offices of the Sun had been raided, Trudeau exclaimed "I cannot believe my ears."

Peter Worthington, executive editor of the Sun, refused to surrender a copy of the controversial letter to the raiding Mounties but after a 4½ hour search the officers found it. They left without laying charges.

The Sun used the letter as the basis of a copyright story published Wednesday. The story alleged that the RCMP stopped security screening of separatists in the federal civil service — required by government guidelines — because of interference from Prime Minister Trudeau.

Worthington said the RCMP arrived at his office about 9 a.m. EDT Friday and began the search after he told them he would not surrender the letter.

He said the officers searched books and opened his morning mail, but did not

See PM DENIES Page 2

CP FERRIES JUMP RATES

VANCOUVER (CP) — Bob Ferguson, a Canadian Pacific ferries spokesman, said that passenger and vehicle rates on CP Ferries will increase soon, probably June 1. He said the new fares will likely be competitive with new B.C. Ferries rates which are $4 each way for passengers and $10 for passenger vehicles, along with new commercial vehicle rates. Current CP rates are $6 per car and $3 per person, Ferguson said.

Meanwhile, in Powell River two union locals are planning to hold a rally May 15 to protest new rates on B.C. Ferries. Frank Garden, president of the Canadian Paperworkers Union Local 76, said his 1,700 members will be joined by the 400 members of CPU Local One in the rally.

4.58% Hike

Members of the British Columbia Government Employees Union have received a 4.58 per cent cost of living increase by cabinet order released Friday. The increase will be received by all government employees covered under collective agreements between the government and the BCGEU.

BENNETT BACKS HIGHER OIL

British Columbia could be self-sufficient in oil if the federal government allows the price to rise to world levels, Premier Bill Bennett said Friday on his return from the Ottawa energy conference.

But former attorney-general Alex Macdonald labelled Bennett's stand a sellout to the oil companies, saying there was no guarantee the companies would spend the additional revenue on exploration in Canada.

Bennett told a news conference in Vancouver that allowing the price of crude oil to rise to the world level of $13.50 a barrel from $8 would encourage exploration in B.C.

"We're not self-sufficient but we could be if there was an encouragement to find more oil," he said. "All of our people in the department suggest it's there but has to be sought and found."

Bennett repeated his statement, made at the federal-provincial first minister's conference in Ottawa, that he supports the federal stand of increasing oil prices in Canada by between $1.50 and $2 a barrel.

He said B.C. also has asked the federal government to eliminate part or all of a federal 10-cent tax at the pump to soften the blow of a four-to six-cent-a-gallon increase for the price of gasoline if crude oil prices are raised.

He said his support for higher prices, which he hopes will reach world level in two years, would affect the export price B.C. gets for natural gas and coal.

Macdonald, who was re-

See OIL Page 2

Labor Board to Designate 'Essential' Jubilee Staff

Union and management representatives in the hospital industry dispute are meeting in Vancouver with the Labor Relations Board in preparation for a strike at Royal Jubilee Hospital expected Monday or Tuesday.

The board will rule which union members are essential to emergency health care and must stay on the job during the strike.

A Hospital Employees Union picket line could go up at Jubilee at 12:50 p.m. Monday, the time the 72-hour strike notice expires.

The 1,169 HEU members at Jubilee voted Friday 63.4 per cent in favor of strike action.

The 600 members at Victoria General voted 75.4 per cent in favor of striking and notice has also been served there, but the union is not expected to strike.

Both hospitals Friday instituted their strike contingency plans, sending home less seriously ill patients, cancelling elective surgery and paring down all services to an emergency-only level.

Preston Mills, of 1703 Davie, was to have been admitted to Jubilee Friday for open heart surgery, but his operation was delayed because of the strike preparations.

Mrs. Mills said today her husband is still waiting for word from the hospital on whether the operation will go ahead or if he will have to wait until a strike is over.

She said the open heart surgery team relies on services provided by "back-up people" many of whom are in the HEU.

The union is expected to call for a strike vote at Gorge Road Hospital in Victoria sometime this week.

The 2,000 HEU members at Vancouver General have been on strike for five days.

Meanwhile, Dr. William Ibbott, president of the B.C. medical Association, Friday called on Labor Minister Allan Williams to impose a 21-day cooling off period in the strike.

He said he wants the cooling off period, allowed for in

See HOSPITAL Page 2

H. R. MacMillan's Will Widely Spreads $23M Estate

VANCOUVER (CP) — The late H. R. MacMillan, former chairman of MacMillan-Bloedel Ltd., left an estate with a gross value of $23.6 million, his will revealed.

Filed for probate in Vancouver, the will, which is dated July 27, 1973, lists beneficiaries including his two daughters, nine grandchildren, Oxford and Cambridge universities, the Vancouver Art Gallery, his secretary and his gardener.

The main beneficiaries are MacMillan's two daughters, Edna Marion Lecky and Gertrude Jean Southam, who each receive $250,000, plus the interest on about $10 million in a trust fund.

The daughters also receive all household furnishings and first choice of all paintings in MacMillan's collection.

After the daughters have made their selection of paintings, the will states, the remaining paintings will go to the Vancouver Art Gallery.

MasMillan's son-in-law, Gordon Southam, was left the sum of $50,000, and each of his surviving grandchildren also were left $50,000.

To each of his close friends, Air Vice-Marshal Leigh Stevenson and Ralph Shaw, MacMillan left $25,000.

To Katherine Janzen, his nurse, he left $5,000. And other members of his household staff will each receive six months' salary.

MacMillan left $750-a-month for life to Dorothy Edith Dee, his secretary and he left $500 each to 17 different public libraries, mostly on Vancouver Island.

English institutions mentioned in his will include the Royal Geographical Society, St. Paul's Cathedral, Oxford University, Churchill College at Oxford and Jesus College at Cambridge. They each receive 1,000 pounds sterling.

And he also directed that 10 per cent of the net value of his estate be invested and the income given to charitable organizations to be selected by his trustees.

In addition he directed that another 10 per cent be invested and the income used to support any program designed to assist the native people of northern Canada.

Also, the will continued, the interest from the fund is to be used to study the development of natural resources in Canada's North in the next decade.

Just how much the fortune will be cut into by death duties and other taxes is not indicated in the document.

But one Vancouver lawyer estimated governments will take a 36 per cent ($8.4 million) slice leaving $15.1 million as the net value.

After all the bequests, the remainder of the MacMillan fortune, expected to total more than $10 million, will be placed in the form of a family fund, to go to the two daughters who will draw interest from it until the death of the first. Her share of the interest then will go to the nine grandchildren in equal portions.

After the death of the second daughter, all the interest will be paid equally to the grandchildren or their children. After the fund has been turned over to the grandchildren, each will receive one-ninth of the principal when reaching age 35.

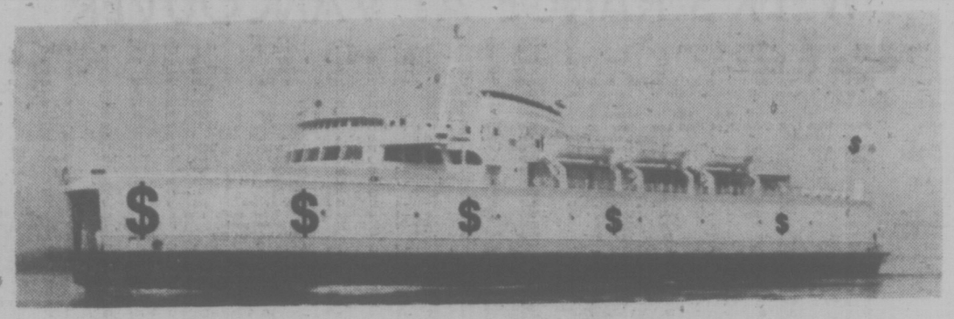

It's a Three-Inch Gotcha And Van Owners Fuming

And Now . . . Penalties for the Mini-Campers

Finally, our provincial government has found a way of penalizing Volkswagen camper drivers for our frugality.

Here we've been all these years, penny pinching and bravely putting up with what is comparatively cramped accommodation on wheels — and all to get better mileage and help conserve Canada's natural resources!

What do we get for it?

Well, now we are told we are to be lumped in with those larger gas-gobbling, space-consuming monsters that hit the road complete with their showers and TV sets and take all the joys of apartment living with them right to the campground. As far as B.C. Ferries are concerned we are one and the same.

They've got us all by our three inches! And it hurts.

I found the new ferry fare rates announced Monday rather baffling. But then, after watching this government's performance so far, this is by no means a new feeling.

From June 1, we are told, it will now cost us $4 to cross to the Mainland and another $4 to come back. It used to be $2 each way. The fares for cars will double, too, from $5 to $10. In these days of inflation and considering the fact the fares had not gone up for years, these increases are probably warranted.

But what about the bit that says fares for non-commercial vehicles more than 6 feet, 5 inches in height will have their fares trebled to $15 each way? Now that's a beauty.

The VW campers — Westphalias and Dorpers — are 6 feet, 8 inches high. And thousands and thousands of them make the Gulf crossing each summer. That'll rake in a pretty penny for the government. And that's not all. There are plenty of other similar vehicles like Dodges, Fords and Chevs that are a few inches over the magic height.

A VW camper at just over 14 feet is, incidentally almost the same length as a Beetle and, of course, takes up far less space on the deck of a ferry than a Cadillac or than any of the larger American cars and station wagons, for that matter. Yet now the camper driver will pay more.

The logic escapes me.

On every ferry I have ever travelled on overseas (like from England to Ireland or to France) fares varied only according to length of the vehicles.

When I phoned Black Ball Ferries, a young lady told me the fare to take any vehicle (car or motorhome or whatever) from Victoria to Port Angeles on the Coho was $8.25, providing that vehicle was under 15 feet in LENGTH. It goes up to $12 for vehicles between 15 to 20 feet long and after that it's $1 per foot more for those over 20 feet.

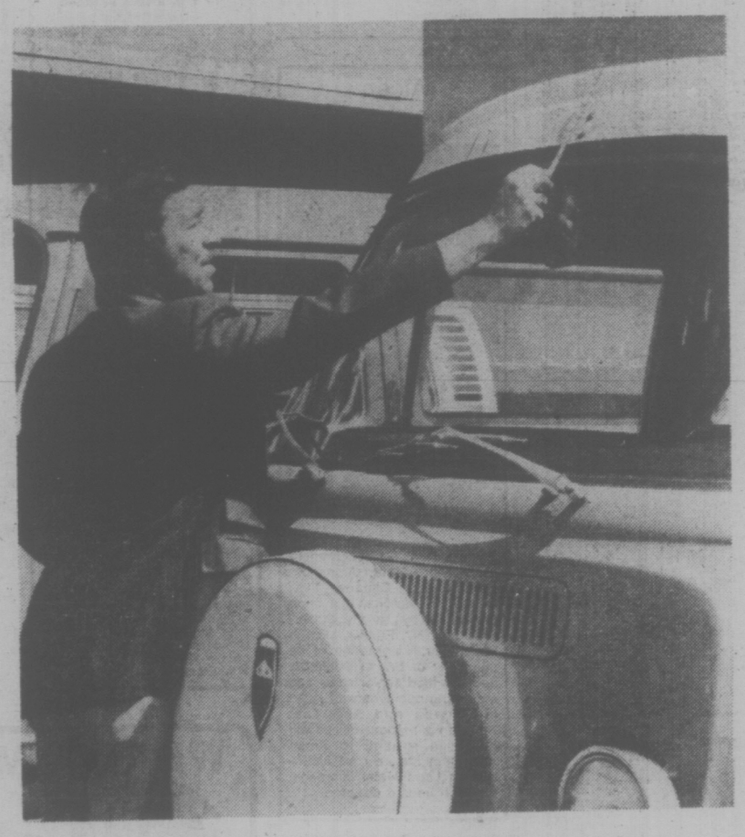

—John McKay photo

Brian Drage measures the bad news

What about height? I asked politely.

"Height?" Now it was the young lady's turn to be baffled. "Well, the maximum height the ferry can accommodate is 14 feet but we don't care if your vehicle is six, eight or 10 feet high."

But there are people who do.

One of those is B.C. Ferries general manager Charlie Gallagher, who played a big part in deciding on the new rates.

He told me that the shipping maxim since the time of the Phoenicians (oh, I like that bit) was to charge "by weight or cubic."

"Using weight is too difficult because our system demands we move vehicles on quickly," Gallagher explained. "And so we have to deal with the cubic content."

Height comes into the picture because some vehicles will not go on or under the second-floor ramp. And, as Gallagher said, "you're killing space if you have a vehicle that is in the wrong place."

"Any figure has to be an arbitrary one. The 6-foot, 5-inch limit was set because that's the height of a vehicle that will go under and over the ramp."

Now that's interesting. Someone hasn't been doing their homework, for my camper (all 6 feet, 8 inches of it) has sailed the seas both under and on top of that same ramp.

"We have three new ferries being built," Gallagher said. "Two of them costing about $17 million each will have three aisles on the lower deck and above them will be two fixed ramps that will be able to take vehicles only up to 6 feet, 5 inches high. Those ferries will be able to handle 360 standard vehicles.

max low

"Because of the growth in popularity of recreational vehicles, the third ferry will be an overheight-vehicle vessel and that one, costing some $15 million, will have only 157 equivalent spaces."

The point being that height is important to the economics of the thing. But what height?

Speedway Motors sales manager Roy Passmore said he felt the ferry authorities had cut the height down far too low.

"And it's not only VWs that will be affected, either," Roy said. "There are a lot of four-wheel-drive vehicles that will be charged more than cars and they shouldn't."

Douglas Volkswagen sales manager Ted Bowcott could see no justification in the new height limit.

"It's too early to tell really, but this kind of thing might affect sales of these vehicles on the Island," said Ted.

Salesman Brian Drage said he'd had five or six calls already this week from people interested in a camper — but the first thing they wanted to know was "what height is it?"

"You run into problems when you try to fix this number," admitted Gallagher. "It's a rough correlation. There was none before. The guy with the Winnibago was paying the same as the guy with the Honda Civic."

That may be so. But it's a little rough for me.

And what got me was that in Monday's announcement, Transport Minister Jack Davis said the new rates roughly reflected the amount of space taken up on the ferry.

Not to me they don't, Jack!

Sniff Stations For Peninsula

Drivers passing through Sidney and North Saanich should beware.

Starting Sunday, Sidney RCMP will set up roving roadblocks and "sniff stations" to check on drinking drivers.

A spokesman said the idea is not so much to increase the rate of arrests — already one of the highest in B.C. — but to spotlight the major problem of alcoholism.

The roadblocks will last a week in observance of Canada Police Week. This year's theme is "Alcohol-Drug Abuse Knows No Boundaries."

The theme is painfully familiar to police on the peninsula. Last year they arrested 160 for drinking-driving offences. On a per capita basis that works out to about 16 per 1,000 population, nearly half as much again as the provincial average.

The situation is getting worse, the spokesman said. In the first four months of 1976, 68 have been nabbed for drinking and driving. If the trend continues the arrests could top 200 by year's end.

Of all the police forces in the area, only Sidney and Sooke have made definite plans to observe Police Week.

Besides conducting its roadblock campaign, Sidney will hold an open house Friday from 9 a.m. to 4:30 p.m.

Sooke will hold an open house on Thursday between 10 a.m. and 4 p.m.

Staff-Sgt. Ted Foster of Colwood RCMP said his detachment would have followed suit but has loaned its equipment displays to Duncan RCMP for the week.

But as far as the four municipal forces are concerned Police Week will be just like any other week.

One municipal officer, when asked what his force had planned, replied:

"Police Week? Next week? I didn't know that."

Another Fire Set

A house slated for demolition at 2831 Nanaimo Street burned Friday evening and city firemen said later they believe it was set on fire.

It was the ninth fire in Victoria in 48 hours, a number of which are thought to be arson cases.

Lieut. Ray Campbell suffered a minor shoulder injury while fighting the blaze and was released after treatment at Victoria General Hospital.

The empty house is owned by Danmac Enterprises Ltd. Firemen said children were seen playing in the house before neighbors saw smoke and flames.

Sorry About That

Transport Minister Jack Davis has sent a letter expressing his "regret" to the 420 B.C. Ferries employees who are to be laid off June 1.

The letter, sent out this week, cites the minister's "sincere personal regret" that the layoffs were made necessary by the "current financial crises in the ferry system."

Ferry management had no alternative to the layoffs, the letter says.

"We are proud of the fact that British Columbia has one of the finest ferry systems in the world," Davis says.

"You have helped contribute to that reputation and I appreciate your service."

Asked for comment on Davis' letter, union business agent Norm Thornber said: "How cruel."

The marine services general component of the B.C. Government Employees Union has been holding membership meetings all week to decide what action to take to protest the layoffs.

Caddy Buyer Acquitted; Judge Agrees with Jury

By ROGER STONEBANKS
Times Staff

The former operator of a local security firm was found not guilty by a county court jury Friday of knowingly being in possession of a stolen car.

"Thank you very, very much," Barry Earl Lehna, 33, told the jury when it delivered its verdict.

"I must say I agree with your verdict," Judge Montague Drake told the jury.

Lehna, of 3852 Wilkinson Road, Saanich, told the court in his four-day trial the charge had temporarily cost him his livelihood as a security patrol operator.

"My complete livelihood has been cut off by this charge and I am awaiting the outcome to see where my future lies," Lehna had said. He was president of Western Home Guard Patrol Ltd., until requested by the RCMP to resign and give up his shares in the company.

After the jury's verdict, he said he will appeal to the cabinet to get his licence reinstated.

The verdict came after three hours and 50 minutes deliberation.

Defence counsel Dermod Owen-Flood told the jury in his summation that the only issue was the charge that Lehna knew the 1975 Cadillac Eldorado convertible was stolen.

Lehna said he went to Montreal on two occasions last July and on the second visit paid a man named Paul Dube $9,500 cash for the car in a deal made in a hotel. He then drove the car to Victoria.

"We say that he did not know it was stolen; he was duped, conned," said Owen-Flood.

He described Lehna as "simply way out of his league" in a big city with "sophisticated criminals."

While Lehna admitted he did not check the serial number, Owen-Flood pointed to several defence witnesses who said car dealers do not usually do this, depending on the documentation.

He said Lehna's business partners in a used-car company, who had provided money for the Montreal trip, stood by him and testified as to his good character and reputation, as did a senior Saanich police officer and Brian Small, manager of the Greater Victoria Chamber of Commerce.

He said the business partners "have been through hell because of the publicity of this case" and they must "have suffered grievously from the publicity" yet they still came forward to testify for Lehna.

Owen-Flood called the jury's attention to a number of points which he said were "telltale signs that point to guilt or innocence."

These included the fact that Lehna, hearing police were making inquiries about the Cadillac, immediately called the police himself.

Lehna then co-operated with police and answered their questions.

"This man has been guilty of stupidity, incompetency and idiocy, but he is not guilty of the crime for which he stands charged," he said.

Crown counsel Dwight Whitson, who was assisted by Peter Hull, said Lehna had 17 years experience in buying and selling cars and the jury had to ask itself whether his explanation could reasonably be true.

He said a reasonable person would have checked the dealer from whom Dube allegedly bought the car earlier the same day it was sold to Lehna and that a check made for liens would hardly disclose any on such a recent prior transaction.

Dube was a stranger and the sales document said it was for a sedan when it was in fact a convertible. This, said Whitson, would put a person on his guard.

Whitson described Lehna's actions as "not stupidity, that's wilful blindness, that's closing your eyes to the obvious."

—Bill Halkett photo

Diana, Bertha played together in Chu Chin Chow

They're a '31, '50 Combo

By AB KENT
Times Staff

How many mother-and-daughter, father-and-son teams can muster for the ex-Vic High centennial reunion?

Dozens probably, maybe hundreds.

But one of the better looking examples is a combo from the classes of 1931 and 1950.

Mom is Bertha Ridland, now Mrs. Bertha Walker, and daughter is Diana Ricardo, whose latest married name is Mrs. Clive Lance.

Both are known, to their respective generations, as actresses.

In fact, they played together in a Starlight Theatre production of Chu Chin Chow in the early 50s, when professional theatre on the coast was in one of its periodic upswings.

Diana's first professional acting job was with Starlight Theatre when she was still at Vic High, aged 15. She had decided from the age of five to be an actress, feeding the ambition through school productions.

An early boyfriend was Hugh Curtis, now Socred municipal affairs minister, and together at the age of 17 they put together Spotlight on Youth, a young peoples' talent program.

"We were just finishing high school and we took it to CJVI. They said they were interested and that if we could get a sponsor, they would do the show," Diana recalled.

Curtis went into professional radio, and Diana joined such companies as Victoria Little Theatre, Victoria Theatre Guild, Starlight Theatre, Theatre Under The Stars, York Theatre Company and Totem Theatre.

She well remembers shivering through productions at Royal Athletic Park and on a makeshift stage at Memorial Arena.

They put on plays like Hay Fever and I Remember Mama — "we did so many things" — and Diana has special reason to remember the days in York Theatre before the old Pantages house finally closed its doors on Government Street.

Today it is McPherson Playhouse, focal point of Centennial Square, but it was a romantic old stage to Diana where she met, worked with and married her first husband, Michael Rothery, now with CBC Halifax.

The York company probably remembers it well: "I think it was their first backstage romance," the actress said.

For 10 years Diana was fashion editor of the Vancouver Sun, and for three years after that she had a CBC Vancouver talk program, the Diana Ricardo Show, and maintained a connection with the stage.

Today she is an information officer for the British consul-general in Vancouver, and president of Metro Theatre Company in Vancouver.

Her last professional appearance in Victoria was seven years ago, for her a nostalgic return to the York stage in a performance of Goodbye Charlie by the Metro Theatre group.

But another generation is heading the same way as Diana and her mother. Paul Rothery, 21, son of Diana's first marriage, and ex-Brentwood College boy, has studied for two years with the Western Canada Theatre Company, of Kamloops, and is now playing a bit role in the movie Shadow of the Hawk, with Dan George.

★★★★

386-2121
Monday through Saturday
8 a.m. to 6 p.m.

CLASSIFIED ADVERTISING

Vancouver Island's Largest Shopping Centre in Print

386-2121
Monday through Saturday
8 a.m. to 6 p.m.

CLASSIFICATION INDEX

VITAL STATISTICS
1 Births
8 Cards of Thanks
THE FOLLOWING SEVEN CLASSIFICATIONS ON THE LAST PAGE OF CLASSIFIED
8-A Cards of Thanks
5 Deaths and Funerals
9 In Memoriams
10 Funeral directors
11 Monumentals
12 Florists
13 Miscellaneous
NOTICES
14 Announcements
15 Coming Events and Meetings
16 Catering, Banquets and Reception Rooms
17 Restaurants
18 Places to Visit
20 Lost and Found
EMPLOYMENT
21 Help Wanted—General
22 Office Help
23 Skilled Trades
24 Sales Persons and Agents
25 Teachers
26 Part Time—Temporary Help
30 Situations Wanted
BUSINESS SERVICES AND DIRECTORY
36 Business Services and Directory
PERSONAL SERVICES
33 Bands, Musicians and Orchestras
34 Pre-Recorded Music
40 Business Personals
43 Dancing
42 Education
71 Music Teachers
39 Personals
32 Trade Schools
38 Travel
MERCHANDISING
83 Aircraft
117 Antiques
78 Bicycles
80 Boats and Marine
65 Building Supplies
93 Cameras, Supplies and Photo Finishing
127 Chicks, Poultry, Hatching Eggs, Supplies
135 Farm Implements
60 Fuel
97 Furniture
120 Garden Supplies
99 Groceries, Meat and Produce
130 Heavy Equipment and Machinery
128 Livestock, Supplies and Events
100 Miscellaneous for Sale
103 Miscellaneous Wanted
109 Miscellaneous to Rent
77 Motorcycles
70 Musical Instruments
125 Pets and Supplies
96 Ranges, Stoves and Furnaces
92 Sporting Goods
115 Swaps
63 Timber
98 TV, Stereo, Radio Sales and Service
112 Wanted to Rent, Miscellaneous
116 Coins and Stamps
AUTOMOTIVE
155 Automobile Financing and Insurance
164 Auto Body and Painting
162 Auto Repairs, Service and Towing
168 Campers, Trailers and Motor Homes
166 Cars and Trucks Wanted
150 Cars for Sale
151 Sports, Import Cars
148 Lease Vehicles
169 Mobile Homes and Parks
149 New Car Directory
160 Parts, Accessories
158 Tires
154 Trucks and Buses
156 U-Drive and Auto Washing
ACCOMMODATION
185 Convalescent and Rest Homes
175 Hotels
178 Summer Homes, Cottages and Resorts
181 Tourist Accommodation
RENTAL
201 Apartments to Rent, Furnished
200 Apartments to Rent, Unfurnished
202 Furniture to Rent
203 Apartments Wanted
206 Duplexes to Rent
207 Duplexes Wanted to Rent
215 Halls, Warehouses, Stores and Offices to Rent
197 Housekeeping Rooms to Rent
199 Housekeeping Rooms Wanted
211 Houses to Rent, Furnished
210 Houses to Rent, Unfurnished
212 Houses Wanted to Rent
190 Room and Board
191 Room and Board Wanted
193 Rooms to Rent
194 Rooms Wanted
204 Shared Accommodations
FINANCIAL
155 Automobile Financing and Insurance
233 Mortgage Loans and Insurance
234 Mortgages for Sale
230 Personal Loans and Insurance
235 Wanted to Borrow
REAL ESTATE
280 Acreage for Sale and Wanted
240 Business Opportunities
241 Business Opportunities Wanted
247 Commercial or Industrial Properties
258 Condominiums and Townhouses
253 Country Homes and Properties
270 Exchange Real Estate
290 Farms for Sale and Wanted
263 Garages for Sale, Rent, Wanted
293 Gulf Island Properties
250 Houses for Sale
265 Houses Wanted to Buy
295 Listings Cancelled
268 Listings Wanted
271 Lots for Sale
294 Mainland and Out-of-Province Properties
273 Property for Sale
274 Property Wanted
244 Revenue Property
245 Revenue Properties Wanted
285 Up-Island Properties
256 Waterfront Properties
300 Churches

TERMS OF PUBLICATION
The Victoria Press Ltd. shall not be liable for non-insertion of any advertisement beyond the amount paid for such advertisement.
In the event of an error occuring the liability of Victoria Press Ltd. shall not exceed the charge for the space actually occupied by the item in question.
All claims on error in publication shall be made within 12 hours thereafter and if not made shall not be considered. No claim will be allowed for more than one incorrect insertion nor for errors not affecting the value of advertisement.
All estimates of cost are approximate. Advertisers will be charged with space actually used.
All advertising copy will be subject to the approval of the Victoria Press Ltd., who reserve the right in its sole discretion to classify, reject or insert copy furnished.
All advertisements must comply with the British Columbia Human Rights Act. This act states no advertisement may state or imply a preference, limitation, or specification on the basis of an applicant's race, religion, colour, marital status, ancestry, place of origin, age; or sex (unless the matter relates to the maintenance of public decency AND prior approval has been obtained through the Human Rights Branch).
While every endeavor will be made to forward replies to box numbers to the advertiser as soon as possible, we accept no liability in respect of loss or damage alleged to arise through either failure or delay in forwarding such replies, however caused, whether by negligence or otherwise.

NOTICE OF COPYRIGHT
Full complete and sole copyright in any advertisement produced by Victoria Press Ltd. is vested in and belongs to Victoria Press Ltd., provided, however, that copyright IN THAT PART AND THAT PART ONLY of any such advertisement consisting of illustrations, borders, signatures or similar components which is, or are, supplied to Victoria Press Ltd. by the advertiser in the form of engravings, matrices, casts, etc., and incorporated in said advertisement shall remain in and belongs to the advertiser.

1 BIRTHS

BLACKLER — To Bruce and Nancy Blackler, a son, Grant William. Brother for Allison and first grandson for the Trev Watlings, also Blacklers of Springdale, Newfoundland. Thanks to Drs. Pledger and Gough.

DACK—Born to Laurel and Richard, a boy, Richard Alan, 4 lbs. 14½ ozs. on April 22, 1976. Our sincere thanks to Dr. M. Basseh, Dr. Charles H. Borsman and the Maternity Staff at Victoria General Hospital. A big hug to Mrs. Pat Bramhill.

FORWARD — Born to Jim and Elizabeth (nee Taylor) at Trail Regional Hospital, April 13, 1976, a son, Murray James, 8 lbs., 8 oz.

GIBBS—Matthew Joseph, 6 lbs. 2 ozs. Born to Richard and Patricia May 2, 1976 at Victoria General Hospital. Many thanks to Drs. Skaref and Moore and the wonderful nurses at V.G.H.

GRANT — On May 5, 1976, at Winnipeg, to Edwina and Stuart Grant, a son.

SKETCHLEY—Born to Ernie and Lynn (nee Jordens)o n April 49 1976, Aaron James, 8 lbs. 13½ ozs., a brother for Jeffrey. Special thanks to Dr. Dave Madill, staff at R.J.H. and Vicki Kuhl.

SQUIRES — Born to David and Wendy (nee Glover), a daughter, Sheri May, 7 lbs., 7½ ozs., on April 19, 1976, at Royal Columbian Hospital, New Westminster. Proud grandparents are Mr. and Mrs. Ray Squires and Colin and Joy Glover, all of Victoria.

WHITFIELD—Jim and Sharon are pleased to announce the arrival of their daughter, Nicole Anne, 7 lbs. 8½ ozs. At Roval Jubilee Hospital on April 21, 1976. A baby sister for Clayton. Many thanks to Dr. T. A. M. Peet and Dr. W. M. Gough and Maternity Staff.

WYATT—Born to Mr. and Mrs. Michael J. Wyatt (nee Candy Welsman) a girl, Kathleen Helene, 7 lbs. 14 ozs. on May 7, 1976 at Royal Jubilee Hospital. Thanks to Drs. Baker and Horne and the maternity staff.

DEA H and FUNERAL ANNOUNCEMENTS DIRECTLY FOLLOWING CLASSIFIED

14 ANNOUNCEMENTS

MEMORIAL SOCIETY O FB.C. Lifetime Membership $5 Brochure and full details from VICTORIA branch 727 Johnson Street, Victoria 385-5214 (24 hour)

DR. WYLIE BRANDELL WISHES to announce the commencement of dental practice in the Sidney Professional Centre, 202-9775 4th Street, Sidney, B.C. 656-3321, Monday through Saturday.

NO OLD TIME DANCE MAY 8, St. Alban's Hall. Regular dance next Saturday, same time, same place.

15 COMING EVENTS and MEETINGS

VICTORIA ELKS NO. 2
BINGO
SATURDAY, MAY 8th
7 P.M.
OLD AGE PENSIONERS HALL
GOVT. ST.
1 Card — $1.00
6 Cards — $2.00
Extra Cards — 25c
POOR AND GOOD NEIGHBOR PRIZES

ARMY, NAVY AND AIR FORCE BINGO
ESQUIMALT LEGION
EVERY SUNDAY 7 P.M.
early Birds 6:30 p.m.
20 Main Games
All Games $20 or more
2 Jackpot Games
5 Extra Games 25c a Card
FREE BUS TO TOWN
In aid of veteran benevolence, senior citizens housing and juvenile sports.

ESQUIMALT LEGION
BINGO
SUNDAY, MAY 9—1 P.M.
20 Games—$1.00 Admission
Extra Cards 25c each
6 Cards $2.00
5 Extra Games — 25c Per Card
Also Early Bird Games
EVERYBODY WELCOME

Giant Bingo
MEMORIAL ARENA
May 12, 7 p.m.
Tickets $3.00
ARENA TICKET OFFICE

Charles Barber
MLA-VICTORIA
382-9898

RUMMAGE SALE: GOOD, USED clothing, plants and misc. Will be held on Saturday, May 8th at 10 a.m. Christian Reformed Church, 661 Agnes Street (off Glanford Ave.).

BINGO
Non-Status Indians, Langford Legion Branch No. 91 Monday, 7:30 p.m. Early Bird Games start at 7. 6 cards 25c. Everyone welcome.

ASSERTIVENESS TRAINING. Work shop for men and women. Wednesday evening, May 19-June 16. Leader: Barbara Pendergast, 479-8587.

6-WEEK PERSONAL GROWTH workshop, 6, Tuesday evenings. May 18th-June 22nd. Leader Charlotte Atlung. 592-9404 if no answer 479-8587.

EMOTIONAL SELF-DEFENCE. workshop for women, 6 Tuesdays 12-3 p.m., May 18-June 22. Leader Charlotte Atlung. 592-9404 if no answer 479-8587.

GEORGE PEARKES CLINIC'S W. A. would appreciate donations of any kind for their June 5 parking lot sale. Phone 382-0524, 479-1765 for pickup.

MYSTERY TOURS
Leaves V.I. Coach Lines depot every Sunday at 1:30 p.m. Return 5 p.m., $4.50 includes tea. 385-4411.

World Renowned
Jazz Guitarist — Barney Kessel
See Ad Theatre Page This Issue

HORSE SHOW, JUNIOR SHOW 23rd of May, Senior Open, Show 24th of May. 592-1124.

20 LOST and FOUND

LOST ARAN PULLOVER SWEATER, Wednesday evening. 592-0759.

LOST: PRESCRIPTION GLASSES in Red Cover. Call 479-8570.

SUBSCRIPTION RATES
Wherever carrier service is maintained, $4.00 per month.
By mail — Canada, $5.00 per month, $14.50 per 3 months, $28.00 per 6 months, $55.00 per year.
Outside Canada, $12.00 per month, $35.00 for 3 months, $70.00 for 6 months, $132.00 per year.
SATURDAY ONLY
Canada, 35 cents per copy, $18.00 per year.
Outside Canada 60 cents per copy, $30.00 per year.

CIRCULATION REPRESENTATIVES
Duncan, Chemainus—
Mr. HILTON HOLT 746-6181
Nanaimo 753-2766
Lake Cowichan 749-3156

20 LOST and FOUND

LOST—WILKINSON AND ROY Road area, male grey tabby cat with white chest, stomach and paws. Has green eyes. Answers to the name Boots. Reward. 479-1470.

LOST: BLUE BUDGIE, MCKENZIE and Swan Lake area, No. J1847 HM74 attached to foot. 479-7221.

LOST: ONE SOLID GREY KITTEN, 3½ months old. Long hair. Woolco and Swan Lake area. Phone 384-1382 or 592-3632.

10-MONTH-OLD ESKIMO HUSKY lost from motel. Comes to the name Eliah. Child's pet. Call 478-7175.

FOUND—INITIALLED KEY RING with keys. Glen Lake. 478-8097 after 5.

LOST — MULTI-COLORED LOVEbird in Belmont Park area. $20. Reward. 478-7724.

LOST—OLD ENGLISH SHEEPdog male 2 years. Gray and white colour, clipped down. 382-6723.

LOST, SILVER ROSARY IN OR outside Queen of Peace Church, reward offered. 383-4549.

SILVER AND GREY ALL METAL belt lost, Faculty Club, UVic. Reward. 656-6182.

21 HELP WANTED GENERAL

ADVERTISEMENTS IN THIS CLASIFICATION MUST COMPLY WITH THE BRITISH COLUMBIA HUMAN RIGHTS ACT

CHIEF ENGINEER
Applications are invited for the position of Chief Engineer in the Nanaimo Regional General Hospital. The successful applicant must hold a minimum of a B.C. 2nd Class Stationery Engineer's certificate, have a general knowledge of building maintenance and possess the ability and knowledge to organize and assign work to a boiler room and a building and grounds maintenance staff.
The successful applicant will be responsible for the organization and supervision of the boiler room and associated equipment as well as assist the Plant Superintendent in the organization and supervision of all buildings and ground maintenance programmes.
He will also be required to co-ordinate the internal operation of the present hospital plant to meet the needs of future construction programmes and to plan, organize and co-ordinate all operating services, in present facilities and future expansion. The salary to be paid for the position will be as per I.U.O.E. 880 contract.
Applicants should be prepared to supply character and employment references. Applications stating age, certification and experience should be addressed to the Personnel Director, Nanaimo Regional General Hospital, Nanaimo, B.C.

PUBLIC HEALTH EDUCATOR
for the
Capital Regional District
Victoria, B.C.
SALARY: $1,372-$1,667 per month+COLA
Under the direction of the Regional Health Officer to develop public health education programmes for the Community Health Service on a regional basis; to co-ordinate these programmes with those of other agencies and to provide consultation services to a number of other professionals.
Applicants must be university graduates and have post-graduate training of at least one academic year in public health education, adult education or a combination of training and experience that is equivalent.
Written applications stating education, experience, work history and at least two references will be received by the Personnel Administrative Assistant, Capital Regional District, P.O. Drawer 1000, Victoria, B.C. at the earliest possible date.

Police Dispatcher
for the
City of Victoria
Police Department
Shift Work — 8:30 a.m.-4:30 p.m. and 4:30 p.m. to 12 midnight.
Salary: $815-$890 plus $22.84 COLA per month.
Under direction, receives and delivers radio messages controlling the activities of numerous mobile units located throughout the City. Maintains clerical records related to dispatching work and handles various telephone enquiries from the general public.
High school graduation, together with previous radio or telephone operation experience. Good knowledge of street names, street and building locations in the downtown area. Good clerical aptitude with an ability to speak clearly and correctly.
Applications in writing, stating age, experience, qualifications and telephone number or on forms provided in the Personnel Department, will be received by the Personnel Director, City Hall, not later than noon, Wednesday, May 12, 1976.

Beverage Room
Waitress/Waiter
The Colony Motor Inn requires an experienced waiter-waitress for shift work in our beverage room. Union wages and all benefits. Please apply in person to Mr. R. Kozar between 1 and 4 p.m. on Monday, May 10th, at the Colony Motor Inn.

FULL TIME MATURE BABYSITter-housekeeper, required soon, my home Sidney. Two under 6 yrs. one 4 months. Own transportation. Prefer pensioners. 656-2853.

MATURE NON-SMOKER, NONdrinker as night clerk in small motel operation, as second income, accommodation provided. Apply Victoria Press, Box 202.

PART-TIME
Aluminum storm-screen door installer. Reliable. Own transportation. Contract work. Reply Victoria Press, Box 192.

WANTED TO LIVE IN. ACTIVE Pensioner to cook and light Housekeep for Pensioner Couple. 210 Anderton Ave., Courtenay, B.C. Phone 334-4737.

CANOEIST, QUALIFIED TO INstruct course in canoeing, Pacific Swim School, 1696 Pear Street. 477-6521.

HAIRDRESSER FOR HAPPY salon, part time. Annas Taylor Beauty Salon, 1004 Broad St. 598-1849 after 6.

QUALITY SHOE STORE REquires experienced manager in Victoria and Vancouver, Victoria Press, Box 75.

EXPERIENCED HAIRDRESSER required, full or part time, for Charm Beauty Studio in Cordova Bay. Phone 658-5914 or 383-4606.

EXPERIENCED WAITERwaitress required from 10 a.m. to 6 a.m. shift. Apply Coffee Macs or phone 384-9547.

WINDOW CLEANER
Fully experienced, good working conditions and wages. Phone 477-0877 after 5.

WAITRESS - WAITER WANTED, suitable for young clientele for cabaret work. Must be neat and attractive. 388-6684.

ITALIAN SPECIALTY RESTAURant seeks mature waitress-waiter, shift work. Apply Victoria Press, Box 109.

EXPERIENCED CASHIER wanted 5 days a week; strictly days. Please apply in person Plaza Restaurant, 1175 Douglas St.

21 HELP WANTED GENERAL

Avon Calling
AVON CAN HELP YOU have the summer vacation of your dreams. Make excellent earnings for part-time selling in nearby areas. Call Miss Binder, 384-7345, right away.

the Bay
Excellent opportunity for an experienced cosmetician with a proven sales record. Attractive starting salary plus 3% commission. Please submit brief resume to Mrs. O'Brien, personnel department, 4th floor, Monday thru Friday, 10-12 noon only.

EXCITING OPPORTUNITY FOR a mature sensible individual, experienced in Restaurant — fast foods operations. (Preferably Sea Foods). Position entails operational chef and management of kitchen facilities for planned opening of October, 1976. Salary and profit sharing. Investment preferred but not essential. Please write and tell about yourself, include past experience, capabilities, references and salary expected. Reply Victoria Press, Box 188.

WANTED: TRAINEE TO WORK for progressive metal operation. Immediate jobs include: Light delivery, small tool and equipment maintenance and general yard maintenance. Could lead to eventual training in general mechanical, customer service, clerical, sales, or office administration. For job interview, Reply Victoria Press, Box 216, giving brief resume of work experience.

AIDES NEEDED TO WORK WITH emotionally handicapped children in supervised summer training programme, July and August. Experience and training in children care and behavior techniques advantage. Application deadline May 21st. Send to Dr. Larry Axmaker, Greater Victoria School Board, P.O. Box 700, Victoria, B.C.

PHYSICALLY HANDICAPPED young woman requires female companion housekeeper. Must be capable of some lifting. Energetic, reliable, intelligent, and have valid driver's licence. Write giving reasons and background to Victoria Press, Box 228.

WANTED FOR STEADY EMployment. To start June 1. Must be neat and presentable. Skirt or slacks optional, fairly handy, engraving experience not necessary. Write in own handwriting giving experience if any to Victoria Press, Box 225.

FOOD MANAGER
A Victoria Hotel requires a capable person to manage their coffee shop and banquet facilities. Duties to include: Staff supervision, purchasing, and menu planning. Top salary to the right person. Apply Victoria Press, Box 226.

A PERMANENT POSITION IS available in an established local firm for a fully experienced auto mechanic. Excellent salary and benefits with bonus for volume. All applications confidential. Reply to Victoria Press, Box 234.

FULL TIME EXPERIENCED Sales Person required for Ladies Specialty Shop. Must be responsible and should have experience and be capable of some bookwork. Reply in writing to Victoria Press Box 252.

EXPEREINCED SEAMAN TO work on Freezer Troller, mature person preferably with North Atlantic expelence. Must be able to withstand long periods of bad weather. Apply on board M.V. Pepita, Sooke Government Wharf.

SARAH COVENTRY
Demonstrator and manager opportunities in this area. Full time or part-time. No investment, no delivery.
479-6308 478-6542

FULL TIME AND PART TIME dining lounge staff required. Waiters, waitresses, bus boys, bus girls, bartenders, cooks, kitchen helpers. Apply Felice's 1218 Wharf St. 385-4497.

DENTAL ASSISTANT
required for general practice opening June 1st. Enthusiasm a must. Replies in writing to Victoria Press, Box 247.

WANTED: WIG STYLIST WITH knowledge of Cosmetics, to work in Fashion Boutique. Apply in Person, 2nd Look Boutique, Mayfair Centre, Victoria.

APPRENTICE WANTED
Clean and intelligent person to train in retail food operation. Apply Langford Meat Market, 732 Goldstream, Langford.

EXPERIENCED BREAD BAKER, required, starting at 7 a.m., starting salary $6 per hour, 5-day week. Apply Brodies Bakery, 1672 Hillside.

KIND, RELIABLE PERSON CApable of giving day care to a handicapped child. Vicinity school area or own transportation. 386-2776 after 6.

MANAGER FOR NEW 49 SUITE apartment required for June 15, 1976. Please write Victoria Press, Box 229 giving references and experience.

EXPERIENCED RETAIL SALES clerk required for part-time work in ladies wear store. Apply in writing stating experience to Victoria Press, Box 156.

EXPANDING INSURANCE agency requires three experienced people. Must have knowledge of typing. Phone 384-1181, Mr. Parkinson.

WANTED FULL AND PART time help, some part-time weekday shifts available, apply in person Beacon Drive-In Ltd., 126 Douglas St. between 8 and 10 a.m.

REFINED LIVE-IN HOUSEKEEPer (for one lady, 6-room modern bungalow, Oak Bay. Give References. Good home and salary. Reply to Victoria Press, Box 208.

ALIGNMENT AND BRAKE SPEcialist required. Earnings commensurate with ability. Apply in person Victoria Tire Ltd. 610 Herald Street.

MAINTENANCE MAN (PARKSville) to come in daily for general and ground maintenance of new apartment. Reply to Victoria Press Box 238.

BABYSITTER REQUIRED FOR A 17-month-old boy in my home. 4 days per week, approx. 24 hours per week. Only mature woman over 45 need apply. 592-2749.

QUALIFIED SERVICE STATION attendant. Must be experienced in lubrication, and minor repairs. Give age, references, and experience to Victoria Press Box 242.

OLDER PERSON TO HELP IN small rest home. Live-in, 5-day week. Reply Victoria Press Box 243.

INDUSTRIOUS COUPLE TO manage-caretake 20 unit downtown motel. References required. 386-2812.

WANTED — MATURE SALES clerk, part time working into full time. Dalliards Mayfair. Applications taken Tuesday to Thursday.

URGENT — BABYSITTER needed for 2 small children, 1 and 3 years old. My home Foul Bay, Oak Bay area. 598-6282.

BABYSITTER WANTED MY home in Colwood. Part time and will work into full time. Phone 478-5952.

EXPERIENCED WAITRESS-Waiter required. Please apply in person to The Crest Motor Inn, 455 Belleville Street.

NEEDED IMMEDIATELY Mature babysitter, Graham St. area. 11:30-5 p.m., 3:30 p.m.-10 p.m. Weekdays. 385-6006.

WANTED: EXPERIENCED tellers and ledger keepers. Applications taken at the Bank of Commerce, Esquimalt Plaza.

THINKING OF VOLUNTEER Work? Call us, at 386-2269, Volunteer Bureau, 620 View St.

EXPERIENCED HAIRDRESSER wanted with or without clientele. Phone 385-3389.

WANTED: TAILOR FOR LEADing men's wear store, phone 384-5311.

PLASTERERS REQUIRED. Experienced only 478-8775.

21 HELP WANTED GENERAL

STREET SELLERS WANTED
For a little spare time after school you can have a business location and be set up to earn profits from $12.00 to $30.00 each week, others are doing it now. Also win prizes for those extra sales in Contests. It's fun and it's profitable. Call Mr. K. Wilson at the Times Circulation Department, telephone 382-3131. DO IT TODAY.

HOSPITAL
Maintenance
ENGINEER
Required for shift work in modern 116-bed hospital. Must hold 4th Class B.C. Stationary Engineers' Certificate. Applicants must have experience in some of the following field — instrumentation, electrical systems, welding, machine shop, pipe fitting, refrigeration. Previous hospital experience preferred. Salary as I.U.O.E. Local 882 Collective Agreement.
For application form, send brief work resume to Plant Manager, Kootenay Lake District Hospital, Nelson, B.C.

HOTEL
Front Desk
CLERK
Must be fully experienced on NCR, have good typing knowledge. Shift work Pleasant personality, neat appearance. Persons with these qualifications only need apply. Appointments made by phone only. 382-4221 from 9 a.m. to 12 noon. Ask for MR. WIELAND, CHATEAU VICTORIA.

Sears
Requires a Display Person qualified in all phases of Display. Formal qualifications not necessary but would be an asset. This is a Full Time Position, excellent benefits. Apply in Person to the Personnel Office.

BUILDING SUPPLY SHIPPER
Must have retail building supply experience and enjoy servicing customers. No evening work. Union wages and full benefits. Victoria Press, Box 205.

HUSBAND AND WIFE TEAM
Required as building managers for a 50 sle. apartment block in the Duncan area. Must be able to relate well to people. Experience required. Suite supplied. Remuneration according to experience. Reply in writing to J. H. Whittome and Co. Ltd., 68 Station St., Duncan.

APPLICATIONS ARE BEING REceived for the position of a working janitorial foreman. Some of the duties required would consist of supervision of personnel, time sheets, and shift schedules. A resume of past experience required. Day shift only, 40 hours per week, $750 per month. Salary negotiable after 3 months. Applications accepted until 12 p.m. May 11th. Apply Victoria Press, Box 206.

BRANDS
Restaurants Ltd.
Experienced general cook and grill cook. Must be reliable. Also part-time cooks for summer months. Please apply in person only 9 a.m. to 11 a.m., Mrs. Ferguson-Roberts.

SALES TRAINEE
Prominent retailed furriers require a young energetic person to assist generally and learn sales. Some ability to sew would be an asset. Permanent progressive position. Phone 385-4361 for personal interview.
SCUBY FURS LTD.
911 GOVERNMENT ST.

CUT, BLOW-DRY
STYLIST
required for modern uni-sex salon. Preference will be given to applicants with existing clientele. 477-0154, 9-5 p.m.

NEED KINDLY, EFFICIENT housekeeper that is willing to make our home her or his home. Two small children, room, board plus renumeration. Needed immediately. 383-6372.

SAFETY DEPOSIT BOX CUStodian-messenger required by Royal Bank of Canada. Apply only by phone 384-8161 to Mrs. Padden, Employment Officer.

EXCITING BUSINESS OPPORTUnity for men and woman, set your own hours, and be your own boss. Phone Saturday or Sunday, 4-6 p.m. 386-2092.

RELIABLE PERSON FOR BABYsitting and light housekeeping. 2-5 p.m. 477-0295.

TEENAGE BABYSITTER NEEDed. Steady work. Apply 588 Carnation.

LICENSED MECHANIC REquired, full time. Apply 2231 Sooke Rd.

WANTED: COMPETENT PERcn to modernize bathroom. 384-3569 evenings.

RETIRED GENTLEMAN WITH four-door sedan wishes to supplement his income. 382-7368.

MAID FOR LOCAL MOTEL, 4-5 hour day. Mature and experienced. Phone 383-8164.

TWO PART TIME COOKS ONE evenings and one mornings, and one full time dishwasher. 652-2413.

FASTBALL PITCHERS WANTED for Sidney league. Phone Francis 595-2378, 384-4642.

HAIRDRESSER
Styling station for rent in downtown beauty salon. Phone 385-3389.

DAY CARE FOR TWO BOYS 5 and 7, Tattersal and Saanich Rd. area your home or mine. 386-7955.

MATURE PERSON — COOK FOR small guest home, live-in, 652-3497.

22 OFFICE HELP

ADVERTISEMENTS IN THIS CLASIFICATION MUST COMPLY WITH THE BRITISH COLUMBIA HUMAN RIGHTS ACT

DOWNTOWN LADIES' WEAR store requires part-time bookkeeper. Approximately 3 days per week. State remuneration required. Reply to Victoria Press, Box 219.

CONVEYANCING SECRETARY, with a minimum 1 year legal experience for downtown office. $800. 386-9021.

JUNIOR CLERK REQUIRED for legal office. Typing and driver's licence necessary. Send resume to P.O. Box 1888 Victoria.

REQUIRED STENOGRAPHER with filing and store experience. Salary $550 per month. Apply P.O. Box 2761, Sidney, B.C.

LEGAL SECRETARY FOR congenial office. Preference given to person with 2-3 years general legal experience 388-7881.

BANK OF COMMERCE FORT and Foul Bay Rd. requires teller, experienced need only apply.

RECEPTIONIST, TYPIST, NEAT appearance detailed application P.O. Box 894 Victoria.

EXPERIENCED PERSONNEL required for downtown bank. Phone Mrs. Pharaoh at 388-5964.

22 OFFICE HELP

Corporation of the Township of Esquimalt
Clerk Typist-Telephone Operator
Salary Range $683-$746 per month.
Applications are invited up to 12:00 noon on Monday, May 17th, 1976, for the above position.
This position requires a sound knowledge of clerical duties; office routine, telephone switchboard duties and typing at a minimum of 60 words per minute.
Applications addressed to the Municipal Treasurer, Esquimalt Municipal Hall, must include full particulars of applicant's qualifications and copies of at least two references.

SECRETARY II
FOR THE
CITY SOLICITOR'S OFFICE
City of Victoria
Salary: $852-$975 plus $22.84 COLA per month Pay Grade 9.
Applicants must have Junior Matriculation or equivalent standing. Must be competent and experienced secretaries with accuracy in typing (minimum 65 w.p.m.) and shorthand (minimum 120 w.p.m.) and a thorough knowledge of business English, spelling and punctuation. Must have a pleasing personality with the ability to meet the public. Previous experience in a legal office would be desirable.
Applications, in writing, stating age, experience, qualifications and telephone number, or on forms provided in the Personnel Office, will be received by the Personnel Director, City Hall, not later than noon, Wednesday, May 12, 1976.

Stenographer II
for the
Police Department
City of Victoria
Salary $780-$815 plus $22.84 COLA per month.
Applicants must have high school graduation or equivalent educational standing together with a good typing speed (50 w.p.m. or better) and moderate shorthand ability (100 w.p.m.). The position entails stenographic duties in the Police Department. Must have a minimum of two years previous office experience and previous experience in a Police Department would be an asset.
Applications in writing, stating age, experience, qualifications and telephone number will be received by the Personnel Director, City Hall, noon, Wednesday, May 12, 1976.

PAYROLL CLERK
The above full-time vacancy presently exists at the George Road Hospital. Applicants should possess Grade 12 with bookkeeping experience; minimum one year experience in issuing and maintaining payroll. Preference will be given to applicants with previous computer payroll experience. Salary and benefits are as per the HEU-BCHA collective agreement. Present wage (1976 rates) $880.25-$950.00 month.
Interested persons phone:
Mrs. M. Nicholls,
Personnel Manager,
386-2464, Loc. 219

PERSON FRIDAY REQUIRED for expanding property management department located in office figge downtown office building. Ability to meet people and relate easily and effectively with them is the prime requisite. Proficiency in typing is essential, and a knowledge of basic bookkeeping and office procedures helpful but not mandatory as we offer on-the-job training. There is real potential for advancement in this department, and we invite applications from persons interested in full or part-time work. Submit hand-written personal resume and initial salary requirements to Victoria Press, Box 235.

Wanted
SECRETARY
For
Real Estate Office
Prefer experience in processing Real Estate Transactions and bookkeeping. Hours 9-5, Mon.-Fri. Salary commensurate with experience. All applications strictly confidential. Write Victoria Press Box 246.

MEDICAL RECORD CLERK REquired for 241 bed hospital. Applicant must have knowledge of medical terminology, typing min. of 50 wpm, accuracy in filing, familiarity with dictaphone, photo copier and telex. (Will consider willingness to learn) and ability to maintain good relations with medical staff and departmental staff. Salary according to collective agreement. Please apply to Mrs. P. Stark RR 1, Cowichan District Hospital, Duncan V9L 1E5.

WANTED IMMEDIATELY, PERon to aid bookkeeper, duties include recording sales figures, entering reports, processing receivables. Must have some office procedure background. Must be mature, responsible, and most of all dependable. Hours excellent for semi-retired. Individual 4 hours per day, 5-day week. Reply Victoria Press, Box 215, giving brief resume. All applications confidential.

REQUIRED JUNIOR SECRETARY
for Real Estate office some experience or related experience helpful. For interview Call Freddy Starke 386-6164 or 479-3866.
CASTLE PROPERTIES LTD.
(Corner Haultain and Empire)

BONDABLE ACCOUNTANT wanted. To handle cash and rent controls, mortgages receivable, accounts payable and receivable and numerous other detailed functions. Salary open depending upon experience. Please submit resume and references on a confidential basis to Victoria Press, Box 222.

GRADUATES
Lots of opportunity in a modern downtown insurance company. Typing of 40-50 wpm and good figure aptitude a must. Bright personality and ability to deal with the public essential. Salary $550 plus. Drake Personnel, 1175 Douglas Street. 385-3425.

SECRETARY
Excellent opportunity for a top notch secretary with good typing and shorthand. Good appearance and grooming important. Ability to deal with clients. And previous legal experience preferred. Salary open. Drake Personnel, 1175 Douglas St. 385-3425.

EXECUTIVE SECRETARY
Major arts organization requires person with several years office experience. Must be knowledgeable in all phases of office work with excellent typing, shorthand, and dicta. Reply in written with resume and salary requirement to Victoria Press, Box 169.

PERSON FRIDAY
Small pleasant office in Hillside area. Requires reception typing, general bookkeeping, and office duties. Previous experience required. Salary $600 plus. Drake Personnel, 1175 Douglas St. 385-3425.

LEGAL SECRETARY
Secretary for Senior Partner, downtown. Modern progressive firm. General legal experience required. Specializing in corporate work. Good typing and shorthand skills. Salary $800-$900. Drake Personnel, 1175 Douglas St., 385-3425.

ACCOUNTANT REQUIRED IMmediately for local business with diversified interests. Must be flexible. Computer coding, payroll, and monthly operating financial statements, phone between 9-11, Mr. Leonard, 386-6701 for interview.

LEGAL SECRETARY REquired, must have experience in companies and mortgages, good typing essential, shorthand an advantage. $750-$800. 386-9021.

22 OFFICE HELP

WANTED TYPIST-TELLER. BY Toronto Dominion, Yates and Broad. Immediately. Must be accurate typist. Will train for tellers duties. Salary commensurate with experience.

BOOKKEEPER-RECEPTIONIST
For Real Estate office in Colwood. $500 per month to start. Bring resume. 478-7022 for appointment.

23 SKILLED TRADES

ADVERTISEMENTS IN THIS CLASIFICATION MUST COMPLY WITH THE BRITISH COLUMBIA HUMAN RIGHTS ACT

MacMillan Bloedel
REQUIRES
A WOODS HEAVY DUTY MECHANIC
For our Queen Charlotte Island Division. The applicant must have experience in the maintenance of American shovels, caterpillar grade equipment, and Gardner-Denver drilling rigs. B.C. or Interprovincial T.Q. preferred.
For further information please contact:
V. Mauro,
1196 West Pender St.,
Vancouver, B.C.
or
W. Mosher,
227 Commercial St.,
Nanaimo, B.C.

IMPORT CAR MECHANIC
NANAIMO
Small independent sports car garage requires journeyman or senior apprentice with B.L.M. experience. Top wages, conditions, benefits, for top man who is also knowledgeable on Lotus, Porsche, Fiat, etc. No other need apply.
Reply, giving qualifications and references to P.O. Box 43, Gabriola Island, B.C., or call Sunday, May 9, noon to 6 p.m. only. 247-9287.

Automotive Painter
Must be fully qualified with at least 7 years experience. Able to spray all types of automotive paints. Quality work essential. This is a permanent position in a large independent Victoria Shop with large work flow. Good working conditions with friendly staff and management. Usual fringe benefits include: Dental and life insurance. Please reply giving complete work summary and references. All replys strictly confidential. Wages negotiable. Victoria Press Box 231.

RESTAURANT MANAGER
Experienced person required for large rooftop restaurant. Applicants must be fully conversant with all aspects of operation of a first-class restaurant with an extensive a la carte menu.
Only applicants with a proven ability to train and motivate staff, together with tight operating cost ontrols need apply. Salary open. Apply Victoria Press Box 233.

Attention
Hair Stylist—Barber
You can manage a shop in the Esquimalt Plaza
This chair yielded over $20,000 last year, giving an idea of the potential of this well established barbershop (extra percentage offered). Please phone 385-9883 after 5 p.m.

SERVICE WRITER
with several years experience related to import cars required by Victoria Import Car dealership. Some experience of parts an advantage but not essential. For appointment please write, giving a brief outline of experience to Victoria Press Box 236.

AUTO MECHANIC
Fully qualified with import car experience (Renault an advantage) Required by Victoria Import Car Dealership. For appointment please write, giving a brief outline of experience to Victoria Press Box 236.

HELP WANTED FOR MUFFLER and Brake shop. Experienced installer. Offering good wages with incentive plan. Good working conditions. Phone 753-6051 or write Mid-Island Brake and Muffler Ltd. 2055 Estevan Rd. Nanaimo V9S 3Y9.

FIRST CLASS AUTOMOBILE MEchanic. Must be familiar in all phases of repair and be able to work under minimum supervision. B. Madsen Motors, Glen Lake. 478-5214.

ELECTRICIAN OR ELECTrical contractor required for rewiring older house to triplex, must be available soon and able to provide 400 amp service, phone 598-6214.

FRAMING CREW
4-unit townhouse project in town. Starting immediately. Phone Herb Smith, 388-5651, 24 hours.

CARPENTERS!
My doors would like you to hang around with them. Further information available by calling 384-8075 pager No. 227.

JOURNEYMAN SHIPWRIGHT required.

★★★★

150 CARS FOR SALE

De Pape

NEVER

NEVER NEVER Make The Mistake Of Buying Your Car Before You See Us!

73 MERCEDES 450 SE
73 MERCEDES 450 SEL
72 MERCEDES 280 SEL
76 ASTRE GT, 3300 miles
75 MGB
75 ECONOLINE Van-100
72 DATSUN 240Z
67 ROLLS ROYCE 4-dr., air
76 DATSUN 280Z 2+2
75 LINCOLN MK IV
75 TRIUMPH TR6
68 TRIUMPH GT 6
74 TRIUMPH Spitfire
74 RIVIERA Loaded
74 ELDORADO w-sunroof
74 AUDI LS 4-dr. auto
74 MAZDA RX4 wgn. auto
73 ELDORADO loaded
75 GRANADA 4-dr., auto.
75 MAVERICK 4-dr., auto
75 PINTO 4-speed, radio
74 DATSUN ½ Ton, auto.
73 MONTEGO Brougham
73 KARMANN GHIA conv.
73 HORNET, auto., 6
73 ASTRE, auto.
73 CELICA, 4-speed
71 MGB, low mileage
70 BUICK Wgn., air
70 TORINO Conv.
70 VOLKS. VAN. Bargain!
68 DATSUN Wgn., auto.
67 TOYOTA Crown
65 ENVOY, 4-spd.

Diagnostic Reports Repair Invoices Available on ALL CARS

100% BANK FINANCING O.A.C.

De Pape

DePape Motors Ltd.
760 JOHNSON ST. 384-8035
D-00264A

SPECIAL

MINI MONTH

BRAND NEW MINIS FROM $2,999

74 THUNDERBIRD
Silver, Low Mileage, PS, PB, Air, Radio
$6995.00

1975 TOYOTA SR5
1974 VEGA Hatchback
1974 GREMLIN
1974 VW Superbeetle
1974 TRIUMPH TR-6
1973 VW Beetle
1972 AUSTIN Mini
1972 VOLKSWAGEN BUS
1971 VOLKSWAGEN S.W.
1970 MAVERICK
1970 TORINO GT.
1969 AUSTIN 1300
1969 AUSTIN "1800"
1969 MAZDA "1500"
1969 OLDS F-85
1967 ROVER "2000" TC

PLIMLEY

BRITISH CAR CENTRE.
1010 Yates 382-9121

VICTORIA, B.C.
Dealer Licence
Number 572A

1963 IMPALA SS, 396, CAM, headers, bored out, etc. Rebuilt turbo 400, shift kit, bucket seats, power steering, power brakes, power windows, craig power play tapedeck, radials, air shocks. Needs paint and body work. $1,4000 invested in motor and transmission. $1,250. Brian 5:30-7:30, 477-0720.

1967 FORD FAIRLANE XL500, 271 h.p. 289, new Holley, new Transco C4 automatic new dual exhaust, Accel, new brakes, ET diamond smoke mags, pro stock hood, much more. Can produce all bills. $1,500 or offers. Phone 478-2752.

1972 GTO, 455-H.O. IMMACULATE inside. Needs painting out. Owner will consider trade on Pick Up, Boat or what have you. Asking price $2,900. Call 384-0583 daytime and ask for Clarence. After 5 p.m. 384-9424.

LAST OF THE LEAN CATS
1970 Cougar silver with black top, deluxe interior, 351 2V, 4-speed, PS, power disc brakes, F70-14 wheels and tires, heavy duty shocks. Top condition, appearance and mechanical. Phone 477-6537.

1965 VOLKSWAGEN STATION wagon, new paint, tested, good rubber, 1600 super motor, rebuilt in Jan. '76. $1,100. 598-1082.

1964 RAMPLER AMERICAN, good condition $350 or best offer. 479-6570.

1971 PINTO, 34,000 MILES, NEW clutch and radial tires, excellent condition, $1,800. 652-1345.

'74 HONDA 360, 7,250 MILES, everything included, must sell, 598-7323.

63 RIVIERA, ALL FACTORY OPTIONS, needs body work. Taking best offer. 386-4781 No. 23.

64 VW CUSTOM FIBERGLASS, fenders, wide tires, holley carb, quad tapedeck. 384-1827.

1970 MAZDA R-100. EXCELLENT condition, 35,000 miles, $950 or offers. 598-3663.

27,000 MILES, 1968 RAMBLER, excellent condition, $1100. 592-1165.

150 CARS FOR SALE

EMPRESS
PONTIAC BUICK GMC TRUCK
Pontiac Buick LTD.

I-W
12 Mon.-12,000 mi. Power Train Service Agreement Available on the Majority of our Used Cars and Trucks!

75 BUICK ESTATE WAGON. Fully equipped, including factory air conditioning, power windows, etc. $7995

73 CAMARO LT. V8, automatic, power steering, power brakes, radio. Excellent condition $4595

73 OLDS. CUTLASS SUPREME. V8, automatic, power steering, power brakes, radio. Finished in yellow with green vinyl top, and matching interior $4495

73 OLDS. CUTLASS SUPREME. V8, automatic, power steering, power brakes, radio, power windows, console, bucket seats. Under 15,000 miles. New condition! $4795

EMPRESS
PONTIAC BUICK GMC TRUCK
Pontiac Buick LTD.

382-7121
2867 DOUGLAS AT TOPAZ
Dealer Licence D-447A

B&B CAR SALES

3233 DOUGLAS ST.
TRANSPORTATION SPECIALS

63 VALIANT Auto. $175
64 PONTIAC Wagon $175
64 GALAXIE 2 Dr. Htp. $175
64 VW Beetle $175
64 VW Wagon $375
65 CHEV ½-ton $575
64 PONTIAC Htp. $100
65 COLONY Park Wgn. $475
65 CADILLAC $475
66 CHEV Auto. $ 75
67 FORD Galaxie $225
66 VIVA $125
66 CHEV Wag. Auto. $175
65 CHRYSLER $175
68 OLDS Htp. $550
68 PONTIAC Htp. $450
64 OLDS Htp. $175
68 MONACO Htp. $675
69 VAUXHALL $475
69 CORTINA $475
70 MAVERICK $575
72 TOYOTA Coupe $975
72 TOYOTA 1600 $975
67 SKYLARK Spec. $675
68 CHEV. Wag $475
71 IMPALA $975

MANY MORE AT LOW PRICES
385-4121 385-4533
B. BOND D00794A J. BARNES

ART'S CAR SALES
310 BAY ST.
383-8302 382-5402 385-5209

LARGE SELECTION OF USED CARS AT THE LOWEST PRICES IN TOWN.

No Reasonable offers refused.
D-00286

VINTAGE JEWEL, 1930 4 DOOR Model A Ford, super street and show machine. Best offer near $10,000. Partial trade of vintage or newer mint Corvette considered. Serious buyers apply to Victoria Press Box 165.

'73 CADILLAC
Local car, top condition. 4-door sedan DeVille with air conditioning. Cinnamon in colour, very appealing. Can be seen at 2985 Foul Bay Road or phone 598-2581.

GET READY FOR SUMMER
Convertible. 1966 Galaxie. P.S., P.B. $800. 595-6148.

75 IMPERIAL
LaBaron, fully equipped, immaculate condition. Call Mr. Baldwin, 388-6641, Rm 122, after 5 p.m.

'68 SUNBEAM ARROW, AUTOMATIC, excellent condition. 1 year test. As new tires, ideal ladies car, very economical. Bargain $825. 382-8670.

LOOKING GOOD!!
'71 Mach 1 Mustang, 351 Cleveland automatic, trac action 30s, mags, tape, radio, custom paint. Phone Lee at 386-0241.

1973 TOYOTA COROLLA 1600, standard 4-speed, AM-FM radio, 8-track tape player, immaculate condition, $2,300 or nearest offer. Call 477-5022.

'69 MACH 1 MUSTANG, 428 Cobra jet, White with black custom paint and interior. Power steering, power brakes, Racing Dash and Radials. $2800. 384-7681.

OWNERS LEAVING FOR Europe. Must sell 1971 Mazda 616, auto 4 door and 1969 Beaumont, V8, 2 door. Both immaculate, $1,650 each. Phone 595-6897.

MUST SELL, 1971 CAMARO, 350 automatic, power steering, big tires, radio, excellent condition. Asking $3,495 or offers. 383-1292.

1973 MONTE CARLO, PS, PB, factory air, rear window defogger. Phone Duncan 748-1678 days, 748-2924 Eves.

1968 MERCURY MONTEGO, 2-door hardtop, vinyl roof, V-8 automatic. $1,650. 385-6328.

1967 DATSUN, GOOD CONDITION, $750 or best offer. 598-4164 after 4 p.m.

'74 PINTO AUTOMATIC, LOW mileage, lots of extras. 382-0784. After 6 p. p.m.

1973 FIAT 124 SPECIAL, 4-DOOR, must sell. Best offer. Call 595-4135, 10 a.m.-2 p.m.

1967 FORD RANCH WAGON, tested till May '77. $1450. 477-4740.

1971 DODGE COLT 2-DOOR hardtop, standard, $1,800. 598-4371.

1971 CAPRI, EXCELLENT CONDITION, $2300 or offer. 478-9664.

1969 MERC. CYCLONE 390, C. 6, Holly. 384-2883.

"BUY MY BUG", 1975 VW — SUN roof, 384-1712 or 477-4464.

1968 VOLKSWAGEN KARMAN Ghia. 383-9240.

1968 OLDS CUTLASS, EXCELLENT condition, $1,400. 652-2507.

'55 NOMAD, BEST OFFER. 382-6341 before 6 p.m.

'69 AUSTIN MINI VAN A-1 CONDITION, shag and 8 track. 478-2023.

150 CARS FOR SALE

GEM MOTORS

HAS VALUE PLUS

UNDER NEW MANAGEMENT

75 FIAT SPIDER 124 Convert. 5 spd. Radio. Low mileage. One owner. $3995
74 M.G.B. Convert. Maroon and Black. Low mileage. Clear $4195
73 BUICK CENTURY Luxus 2 dr. HT. Equipped, low mileage. $3695
74 CHEV. MONTE CARLO 2 dr., Equipped Air, Sharp. $4695
72 FORD LTD Squire Wgn. V-8 AT., P.S., P.B., Lug. Rack $2995
69 ACADIAN 2 Dr. Cpe. V-8, 3 spd., Floor shift. Clean. $2195
68 COUGAR G.T. 390 A.T., P.S., P.B., Radio, Vinyl roof. $2195
68 CAMARO SS 327 4V AT., P.S., Jet Black. Clean $2895
67 COUGAR High Performance, new motor, trans., mags, sharp. $2395
74 FORD ½ ton Step side Box V-8, AT., Clean $2895
73 G.M.C. ¾ ton V-8. AT. $3295
64 CHEV. ½ ton 6 cyl., 3 spd $695
63 CHEV. ½ ton 6 cyl., 3 spd., Clean. $895
59 THAMES Van super Nice. $795

BEFORE YOU BUY GIVE US A TRY

Trades Accepted

Gem Motor Sales Ltd.
480 Esquimalt Rd.
382-7195
D-0058A

B&B CAR SALES

3233 Douglas St.
385-4121

CONVERT'S

65 PONTIAC SS Loaded $1275
68 FIREBIRD 400 $1475
68 MONTEGO Fully Equip. $1475
69 CUTLASS Supreme $1675
66 MUSTANG Convt. $1975

HTPS.

67 SKYLARK Loaded $1475
67 DART GT $1275
66 CHEVELLE $1175
67 OLDS $ 875
68 CHEVELLE $1275
67 FAIRLANE $ 875
69 FIREBIRD $1675

TRUCKS

64 CHEV. Dump $1475
65 CHEV ½-ton V-8, 4-spd. $ 575
68 CHE V½-ton $1075

385-4533
B. BOND D00794A J. BARNES

CONVERTIBLES
68 Dodge Dart GT, V-8 auto, P.S. $1650
65 Mustang 6 standard. Special $ 850
PAINTER MOTORS LTD.
D-00346A
Appointment to view ANYTIME
385-0122 837 Yates

CONVERTIBLES
1965 Oldsmobile Starfire convertible, 1 owner, 56,000 miles, $1,875. 1967 Pontiac Parisienne Convertible, 72,000 miles, exceptionally well maintained, $950. Appointment to see. 384-1721, 477-0510. Sports, Classic Cars. 2825 Bridge. D13451.

1975 MONTE CARLO, 10,500 miles. White vinyl roof over Maroon, 350, power steering, power brakes, power windows, tape deck plus other options. $5500 or trade for older or small car and cash. 656-5837.

AMC '73 MATADOR STATION wagon, 6 cylinder engine, automatic transmission, very economical, like new family car. Will consider trade of older car. $3500. Phone 743-2997.

SELECT

MOTORS 950 YATES
382-8321 384-1322

'73 GRAN TORINO
Squire Wagon, V-8, auto., 41,000 miles, radials. Good condition, $3150.
PAINTER MOTORS LTD.
D-00346A
Appointment to view ANYTIME
385-0122 837 Yates

1971 TOYOTA COROLLA 1200, 2-door coupe, radio, rear defogger, 4 speed, in good condition. 39,000 miles. Asking $1,450 or best offer 382-5522, 384-2452.

1972 VW BEETLE, AUTOMATIC, exceptional condition throughout, $1,875. Appointment to see. 384-1721, 477-0510. Sports, Classic Cars. 2825 Bridge. D13451.

1972 TOYOTA 1200 WAGON, very clean, tested, $1,475. Appointment to see. 384-1721, 477-0510. Sports, Classic Cars. 2825 Bridge. D13451.

SUMMER'S HERE, '72 COUGAR XR7 convertible, all power, low mileage, 351 V8. 382-9348 after 5:30.

1968 PONTIAC PARISIENNE 327 motor, air conditioning, fair condition, $550 or best offer. 382-8264.

1969 CORTINA, CLEAN, TESTED, runs well, $550. Appointment to see. 384-1721, 477-0510. Sports, Classic Cars. 2825 Bridge. D13451.

1969 AUSTIN 1800, IMMACULATE condition, new tires, $2000, or best offer. Phone after 5:30 478-4697.

SACRAFICE 1973 GREMLIN, EXCELLENT condition, $2,200 firm. 382-8662.

'54 FORD TESTED, IMMACULATE condition, mechanically sound. 479-5057.

1972 CELICA ST, 4 NEW RADIALS, city tested, standard, excellent condition. $1750. Offers 383-9306.

1966 FORD PARKLANE, MOTOR rebuilt, must sell, asking $250. 383-9306. 5 and 8 p.m.

72 DATSUN WAGON, 40,000 miles, excellent. First reasonable offer. 652-2966.

COLLECTOR'S ITEM
1963 Lincoln Continental 4-door convertible. 592-3440.

'73 TOYOTA COROLLA STATION wagon, low mileage, good condition, offers. 477-6364.

1957 CHEV STATIONWAGON, best offer. 1950 Austin for $50. 478-4032.

1970 TOYOTA CORONA, EXCELLENT condition. $1,975. Phone 385-2301.

1959 VAUXHALL, EXCELLENT running condition, $550 or best offer, tested. 384-1639.

1967 CHEVELLE MALIBU CONVERTIBLE, excellent condition, best offer. 743-9413, Shawnigan Lake.

65 BEAUMONT, 2 DOOR HARDTOP, V-8 automatic, dual exhaust, radio, $500 or best offer. 384-6292.

1966 CHRYSLER FOR SALE. Phone 382-7594.

68 BUICK SKYLARK, GS 350, good shape, high mileage. 478-6186.

67 VW BUG, MECHANICALLY A-1, $900. 385-7346.

'73 CHALLENGER, 340, MUST sell, offers. 384-1879 or 595-1816.

61 VOLKSWAGEN, $400
383-3228.

74 CAPRI V-6, 15,000 MILES, EXCELLENT condition, $4,000. 592-9298.

57 CHEV, TESTED, $200
Phone 382-6943 or 382-7271

150 CARS FOR SALE

B M W

Capital City Auto Ltd.

1974 VOLVO 142
Dark Green, Tan Interior, AM Radio, Standard Shift.
25,000 MILES
$4,900

1973 BAVARIA
Sahara Beige, Light Brown interior, automatic, power steering, four-wheel power disc brakes, AM-FM.
27,000 MILES
$8,200

1971 M.G. MIDGET
Gold, Black interior, top and both tonneaus in excellent condition, AM Radio.
26,000 MILES
$2,300

1971 DATSUN 510
Red four-door sedan, black interior, stand., ARB Shift, AM Radio, body molders.
22,000 MILES
$2,100

Capital City Auto Ltd.
1750 Government St.
386-7508
DL 00162A

INFLATION FIGHTERS

73 VW Beetle $2172
70 PONTIAC Htp. $1311
70 CHEV Auto $1213
70 POLARA Auto $ 947
70 DATSUN Sprint $ 540
70 MAZDA $ 647
69 FAIRLANE Auto $1047
69 CORTINA $ 637
69 MINI $ 550
69 VAUXHALL $ 515
68 FURY III Htp $1056
68 MERCURY Auto $ 910
68 POLARA Auto $ 847
66 VAUXHALL S-W $ 397
63 CHEVY II A.T. $ 425
62 RENAULT $ 380

Palm Motors

Instant "NO-RED-TAPE" Credit
2936 DOUGLAS AT BURNSIDE
D-00641A 386-8385

Wille Motors

NEW 1976 GOLDEN 'EARS'
MINI VAN CONVERSION
Raised roof, sink, stove, ice box, six cylinder economy, sleeps two, priced to suit the budget conscious buyer.
ONLY $8,500
TRADES ACCEPTED

72 TOYOTA $1595
72 GOLD DUSTER $2995
70 JEEP 4x4 auto. $2995
68 BARACUDA Conv't $1695
68 CORONET Stn. Wgn. $1295
67 DODGE Van $1695

MORE TO CHOOSE FROM
OPEN 9 A.M. TO 8 P.M. DAILY
WILLE MOTORS LTD.
Dir. D-13-645
3240 Douglas at Cloverdale 382-2313

ONE-OF-A-KIND '57 CHEV LUXury-pack sedan. All power including windows and seat, factory air-conditioning, Hollywood trim, tinted glass, factory exhaust and carb options, breath-taking better-than-showroom condition inside and out; a very special automobile. 385-5960, 383-0162.

VW MICROBUS
RARE MODEL! SUN ROOF! 23 WINDOWS!
New engine and clutch. Excellent condition. I'm only the second wner, made in 1965, asking $1,900. amie 598-4948

1968 PLYMOUTH FORD SATellite, 383-2 barrel, buckets, console radio, a real sharp car. Asking $1100 or closest offer. 595-3378 or can be seen at 956 Glen Willow Pl.

68 PLYMOUTH SATELLITE 318 automatic, power brakes, steering. Very good condition. Transmission, alternator, battery, tires, excellent. Snow tires and rims, $1500. 592-2915.

74 CRICKET FORMULA S, TAPE deck, radio, factory fac, radial tires, studded snow tires, 19,800 miles. Asking $3,000. 479-2839 after 5 p.m.

EM CAMINO
72 350 automatic. Air-shocks, mags, and new tires. $3,000. 656-3659.

1963 PONTIAC STATION WAGON, good tires, radio. Body in excellent condition. Not running. $75. 479-4730.

'72 RED CORTINA STATION wagon A-1 shape, 2000 overhead cam engine, four speed, good gas mileage, very reasonable. 478-7656.

1974 PLYMOUTH CRICKET, 2 door, 14,000 miles, tested. Estate sale. Floor shift. Immaculate. $2595. 478-6455.

'68 OLDS 98, NEW TIRES, EXcellent mechanical condition, slight body damage, $850. 477-4969.

1969 VOLKSWAGEN SQUAREback, automatic, radio, good condition, $1,900. 386-9751.

70 MAZDA 1200, GOOD CONDition, $1000 or best offer, between 8-12 a.m. 384-2180.

150 CARS FOR SALE

METRO TOYOTA

RECONDITIONED TO B.C.A.A. SPECIFICATIONS!

100% - 12 MO.
POWER TRAIN WARRANTY WITH THE MAJORITY OF THESE CARS!

73 Mustang
74 Camaro
73 Monte Carlo
71 Seibring
74 Mercedes 450 SE
74 Audi
73 Alfa Spyder
74 Gremlin 'X'
74 Volvo 164E
70 Swinger
75 XR7
73 Mach I
74 Nova
73 Celica
73 Gran Torino Wgn
72 Corolla
70 GTO
75 SR5
75 GMC
74 Ford E300
73 IHC ½ Ton
74 Ford ¾ Ton
75 Hilux P.U.
73 Courier P.U.

UNDER $2000

72 VW 411
74 Gremlin
69 Charger
72 Pinto
71 Cougar
69 Skylark
70 Crown
71 Ford

UNDER $1500

69 VW
69 Pontiac
69 Corona
69 Monaco
71 Corolla
71 Renault
66 Rover
69 Scout
69 Chev. Wgn.

UNDER $1000

69 Coronet
67 Olds.
68 Chev.
66 Comet
65 Malibu
68 Cortina
65 Chrysler

UNDER $500

69 Cortina
66 Buick
67 Pontiac

100% FINANCING AVAILABLE O.A.C.

AND REMEMBER!

NO REASONABLE OFFER REFUSED

Open 9 a.m. - 10 p.m.

CALL NOW! 386-3516

Metro Toyota Ltd.
625 Finlayson
Dealer Lic. 00431A

METRO TOYOTA

150 CARS FOR SALE

Garden City Auto Sales LTD.

WE REALLY Come Through for YOU!

75 Ventura H.B.
74 Dart 6 cyl., Auto
74 Cuda 318 Auto
73 Malibu Auto
73 Valiant Auto
73 Scamp Auto
73 Cutlass Auto
72 Malibu Auto
69 Cougar Conv't
68 Corvette
61 Corvette Auto

TRUCKS

75 Ford ½ Loaded
75 GMC Sierra ¾
75 Ford ¾ Auto Super Cab
75 Ford ¾ Auto
74 Sprint 4-sp.
74 GMC ½ 6 cyl.
74 Ford F-250
73 Courier
73 Ford ½ Auto
72 Courier
70 Chev. ½ Auto.
70 IHC ½ 4x4

No Reasonable Offer Refused

HAVE THE UNITS CHECKED BY OUR SERVICE DEPT. at Our Expense

2978 Douglas
382-9111
DLD-3790

S&H TOYOTA

CLEAR OUT

ECONOMY TRANSPORTATION

70 DATSUN $586
69 CHEV $692
69 FORD $483
68 CORTINA $281
68 EPIC $487
67 FORD $268
67 CORTINA $276
67 FORD SQUIRE $293
66 VIVA $372
66 FORD $657
66 CROWN $379
65 AUSTIN $468
64 CHEV $484
64 RAMBLER $491
64 VALIANT $377
64 COMET S.W. $463
61 COMET $276
61 VAUXHALL $289

HURRY FOR BEST SELECTION

Saunders and Hitchman

Sales & Service Ltd.
2040 Cadboro Bay Road
At Fort and Foul Bay
Dealer Lic. 00566A
592-2471

1971 TOYOTA COROLLA 1600, good mechanical condition, body needs a little work. 595-2625 after 6 p.m.

1970 CHEV. TOWNSMAN STATion wagon, tested until March 77, new paint, phone after 5:30 478-4697 $2,500.

'64 MERCURY PARKLANE, 4-door sedan, $385. '65 Pontiac 4-door hardtop, $495. Both in good shape. 652-3790 and 385-0017.

1955 RAMBLER AMBASSADOR V-8 automatic, power steering, power brakes, low mileage, excellent condition, $775. 382-5402.

1975 AMC PACER, LIKE NEW, still under warranty. Loaded with extras. Cost $5,650. Asking $4,600. 386-8212

1967 COUGAR AUTOMATIC, power steering, power brakes, radio, vinyl roof, 477-3066 or 477-4303.

'69 CHARGER 383 AUTOMATIC, console, big boot slotted chrome rim, needs some body work, $2000 or best offer. 478-5279.

1973 CELICA ST, EXCELLENT condition, $2700. 592-1005.

1970 MUSTANG FASTBACK, very clean, $3,000. 479-9275, 382-3532.

MOVING MUST SELL, 1972 Toyota Crown deluxe model, $2,000 or offers. 383-9897.

1954 MONARCH STATION wagon ambulance for sale, 40,000 miles. To view contact 656-4735.

1974 ASTRE GT, GREEN WITH white stripe, 4-speed, good condition, $3000. 383-3408 after 5 p.m.

'62 MERCURY METEOR AUTOmatic, runs well, $200 or best offer. 382-7461.

1974 CHEVELLE MALIBU CLASsic, 12,500 miles, $4,150 firm. 477-0388.

1975 HONDA HATCHBACK STANdard, mint condition 11,600 miles. 2751 Richmond Rd.

MUST SELL '69 CAMARO, $1,750. View at Brentwood Texaco or phone 385-1045.

'71 MAZDA ROTARY, EXcellent condition. Offers. 385-1390. Ask for Jim.

RESTORED
'59 Edsel 2 dr. ht. Sell or trade for van. 478-7898.

MUST SELL; 1975 DATSUN 710, low mileage, phone after 5 p.m. 595-7935.

1974 TOYOTA COROLLA, $2,750. Good condition. 592-2076.

1962 VW BEETLE, SUN ROOF, tested, $600. 479-1495.

1969 BUICK SKYLARK 2 DOOR hardtop. Phone 479-3829 evenings.

1951 CADILLAC HEARSE, MINT 383-6250.

150 CARS FOR SALE

ENSIGN CHRYSLER PLYMOUTH

ENSIGN'S SALE

CARS CHECKED BY CAR CLINIC DIAGNOSTIC CENTRE.

GOVERNMENT INSPECTED

2-YR. WRITTEN WARRANTY

100 PER CENT BANK FINANCING O.A.C.

Huge Selection

67 Rambler 440
67 Chrysler Newport
68 Plymouth Belvedere
68 Pontiac Laurentian
68 AMC Ambassador
68 Dodge Dart
68 V.W. Beetle
69 Pontiac Safari S.W.
69 Rambler
69 Mazda 1200
69 Plymouth Fury
69 Volvo 144 S
70 Ford Custom 500
70 Pontiac Lemans
70 Ford Fairlane S.W.
70 Chrysler New Yorker
70 Ford Maverick
70 AMC Hornet
70 Mercury Marquis
71 Dodge Dart
71 Volkswagen 411
71 Plymouth Satellite
71 Plymouth Fury S.W.
71 Plymouth Fury II
71 Ford Maverick
72 Plymouth Fury II
72 Olds Cutlass
72 Toyota Corona
72 Firenza
72 Datsun 510 S.W.
72 Mazda 616
72 Mercury Montego
73 Jaguar XJ-6
73 Datsun 1200
73 Ford Maverick
73 Fiat 128 S.W.
73 Datsun 610
73 Plymouth Regent S.W.
73 Chrysler Newport
74 Dodge Crestwood S.W.
74 Mercury Bobcat
74 Plymouth Fury II
74 Plymouth Satellite
74 Datsun 610
74 Volkswagen Beetle
74 Volkswagen Audi
74 Mazda RX4
74 Volkswagen Bug
74 AMC Matador
74 Plymouth Fury III
74 Pontiac Astre Hatchback
75 Ford LTD S.W.
75 Valiant Brougham
75 Plymouth Fury S.W.
75 Toyota Corolla S.W.
75 Valiant Scamp
75 Volkswagen Bug
75 Ford Ltd
75 Valiant Duster
75 Honda Civic
75 AMC Pacer
75 Fury Custom
75 Gran Fury
75 Plymouth Fury Sport
76 Volare Premier

PLUS MANY, MANY MORE

ENSIGN

Chrysler-Plymouth Ltd.
DOWNTOWN
YATES at COOK
Dealer Licence number D-495A
386-2411
Open Weekdays Till 9:00

'69 CONTINENTAL MARK II, $3,750; '69 Marquis 4-door hardtop, $1,800; '68 Datsun sports car, $950. Phone 384-4237 after 5 p.m.

'65 PONTIAC V-8 AUTOMATIC, runs good, looks good, new parts and extras, $580 or offers. 1452 Gladstone Avenue.

1968 COUGAR, XR7, EXCELLENT condition, excellent running order, $1,800 or best offer. 478-9886.

MUST SELL 1972 RENAULT 12TL, automatic, immaculate, 1 owner, $1,595. 385-1347.

GOOD '63 VOLKSWAGEN BEEtle, $525. 642-3475.

1974 VOLVO STATION WAGON, $6,000. 592-2076.

1952 2½ LITRE RILEY. 384-6339. No triflers.

150 CARS FOR SALE

Speedway MOTORS LTD.
AUDI PORSCHE VOLKSWAGEN

SUMMERTIME Go Anywhere SPECIALS

1965 VW Bug Green 6628-A $790.00
1965 VW Bug Red P1256a $740.00
1965 VW Bug Green 6711-A $680.00
1966 VW Bug Blue 6562-A $870.00
1972 VW Bug Yellow 6535-A $1440.00
1965 VW Bug Green 6628-A $670.00
1965 Sq. Back VW 6442-B $950.00
1965 VW Sq. Back Blue P1202 $850.00
1970 VW Sq. Back Green P1204 $1690.00
1970 Datsun Sdn. Red 6659 $1440.00

SPEEDWAY MOTORS

THE FUN IN THE SUN PEOPLE

1972 VW Chimo
1972 VW Westphalia
1970 VW Dorper

THE AFFORDABLES!

DOWNTOWN

971 Yates Street at Vancouver
Dealer Licence No. D-00486A
385-2415

Strait

MID SIZE
68 OLDS CUTLASS SUPREME — Small V-8. Power steering and brakes, radio. Esso Clinic tested, new rubber, a nice car. Carries our 4 mo. warranty. $1995

SMALL SIZE
69 AUSTIN AMERICA very clean tested only 50,000 miles, automatic transmission economy plus. Carries our 4-month warranty. $1295

CHEAP SIZE
70 PLYMOUTH Fury III $1395
69 MAZDA 1500 sedan $1295
68 CHRYSLER, 1 owner $1095
68 GALAXIE, P.S., P.B. $ 840
67 CHEV. Van, automatic $1295
66 PLYMOUTH Belvedere $ 650
66 PARISIENNE $ 639

ALL OFFERS CONSIDERED
1513 QUADRA at PANDORA
384-8191 DL0041A

J. C. MOTORS

75 MONTE CARLO $5495
73 MAZDA ROTARY $2395
70 T-BIRD Landau sedan $2995
70 PONTIAC sedan $1495
69 FAIRLANE GT V-8, auto $1695
69 RIVIERA Loaded $2995
69 BUICK Skylark $1895
68 CHEVELLE Wgn, 6 auto $1795
68 BUICK Skylark $1795
68 FORD sedan V-8, auto $1595
68 DODGE HT., V-8 auto $1495
68 SATELLITE $1295
67 PLYMOUTH Belvedere $ 895
67 FIREBIRD V-8 auto $2395
67 COUGAR V-8, auto $1995
66 OLDS Cutlass V-8 auto $ 995
66 CADILLAC Fleetwood $1995

J. C. MOTORS LTD. D-00115A
837 YATES ST. 384-0921

'64 MALIBU SS, RARE AMERIcan model, 283 4-barrel, factory air, power steering, power brakes, automatic. $900 or offers. 2859 Austin Avenue.

REDUCED PRICE- '72 COUGAR XR7, 31,000 miles, lady driven since new, power steering and brakes. Excellent condition. Must sell. 384-6777.

MUST SELL
'63 Pontiac 4 door sedan 283 V8 automatic—radio. Good condition and government tested. $600 or offers. 382-9431.

1973 DUSTER 340, 4 SPEED, power steering power disc brakes, 34,000 miles, many extras. $3750 or offers. 382-6308 after 5 p.m.

'67 CHEV BEAUMONT STATION wagon, power steering, V8, standard, positraction. $1200 or offers. 386-9348.

'69 BEAUMONT, GOOD CONDItion, $950 firm. D1728 383-7542 Ron's Service 1513 Quadra. Appointment to view.

DELUXE '69 V.W. BEETLE, IMmaculate, light blue, $1,500. 386-6593.

'69 FAIRLANE, RE-BUILT ENgine, guaranteed. $850 firm. 383-7542.

'67 RAMBLER REBEL, 2-DOOR, 6-cylinder, good shape. Take offers. 386-9429.

'70 Volks station wagon, excellent shape, 42,000 miles, $1,650. 595-8084 anytime.

1973 DATSUN 510 2-DOOR, 4-speed, excellent condition. $2,200 or best offer. 592-3472.

'69 GRAND PRIX ALL POWER option, mags, tilt, and more, immaculate $2,500 or offers. 382-2653.

1974 VOLKSWAGEN BEETLE, 7,000 miles. Phone 598-2439.

'67 VIVA, RADIO, TESTED, must sell, offers. 479-3451.

1956 OLDSMOBILE 88. PHONE after 5. 598-4963.

'72 TOYOTA COROLLA GOOD condition. Offers. 384-1946.

1970 CUTLASS, TRAILER HITCH, $1100. Call 384-8081.

1971 DATSUN 1200, 4 ON 4, RADIals, economy plus. $1,450. 656-3750.

150 CARS FOR SALE

YOU CAN EXPECT A Great Deal From . . .

Cornell
CHEV/OLDS
Cadillac
CHEVROLET TRUCKS
Sales/Service 385-5777

OPEN 'TIL 9 P.M.

ISLAND'S FINEST SELECTION

"Your Reasonable Offer Accepted"

ALL CARS AND TRUCKS TESTED

75 FIAT 128
75 CUTLASS 4-dr.
75 CELICA 5-speed
75 PLYMOUTH Duster HT
75 MONZA
75 MATADOR 2-dr HT
75 CHEVELLE 4-dr
75 IMPALA 4-dr HT
75 VEGA Hatchback
75 NOVA 4-dr
75 CHEVROLET 4-dr HT

74 ELDORADO
74 CHRYSLER 4-dr HT
74 PONTIAC LeMans
74 VEGA Estate Wgn
74 VEGA Hatchback

73 CUTLASS Supreme HT
73 CUTLASS 4-dr.
73 CHEVELLE 2-dr HT
73 OLDS Custom Cruiser
73 CORTINA GT
73 TORINO Stn. Wgn.
73 CADILLAC
73 VEGA Hatchback
73 CHEVELLE 4-dr
73 CADILLAC Coupe De Ville
73 CHEVELLE Wgn.

72 METEOR HT
72 MAVERICK 2-dr
72 PONTIAC HT
72 CORTINA
72 TOYOTACelica
72 MONTEGO
72 MAZDA 1800 Stn. Wgn.
72 FORD Custom
72 TOYOTA 4-dr
72 FIAT 128
72 FIRENZA

71 CAPRI
71 MATADOR
71 VEGA Hatchback
71 OLDS Delta HT
71 PINTO 2-dr
71 TOYOTA 2-dr
71 CADILLAC De Ville
71 METEOR HT
71 CHEV.4-dr HT
71 CHEV 4-dr HT
71 MAVERICK
71 FORD Stn. Wgn.
71 DATSUN 510
71 GREMLIN 2-dr
71 TOYOTA Crown
71 CHEV Impala HT
71 OLDS Cutlass

70 FORD LTD HT
70 MAZDA 2-dr
70 PONTIAC 2-dr HT
70 CHRYSLER Stn. Wgn.
70 MUSTANG HT
70 MAVERICK 2-dr

69 FORD Galaxie 4-dr
69 MUSTANG
69 FIAT Spyder
69 CHEV 4-dr HT
69 CHRYSLER Stn. Wgn.
69 FORD 4-dr
69 COUGAR 2-dr
69 FORD Country Squire

68 VAUXHALL Stn. Wgn.
68 BUICK Skylark 350
68 CHEV Stn. Wgn.
68 PONTIAC 4-dr

67 BUICK Special
66 BEAUMONT 4-dr
65 BUICK LeSabre 4-dr
67 GRAND PARISIENNE

TRUCKS

74 DODGE ¾-ton Maxi Van
72 CHEV ½-ton Pickup
65 FORD Bronco
74 FORD ¾-ton
73 TOYOTA PU, Canopy
73 FORD ½-ton
73 CHEV ½-ton Pickup
71 GMC ½-ton Pickup
71 VEGA Panel
69 CHEV ½-ton

CORNELL

CHEV - OLDS LTD
3050 Douglas — 385-5777
Dealer Licence D-00681A

1970 DATSUN 510 4-DOOR, STANdard, radio, 63,000 miles, good condition. Best offer over $1,250. 595-1671 after 6 p.m.

1974 PINTO SQUIRE STATION wagon, automatic, radials, snow tires, 15,000 miles. Phone 383-0039.

'76 FURY STATION WAGON, fully-equipped, low mileage. $5,950. 477-5920.

'74 CRICKET, 2-DOOR HARDTOP, top shape, inflation fighter price. $2,400 firm. 478-0021 or 478-6857.

1970 PLYMOUTH RR, 383 AUTOmatic, 39,000 miles good shape, asking $2200. 595-8020 after 5.

'68 IMPALA SS, P.S., P.B., BUCKets, extras, excellent condition. $1,300. 388-4687.

'73 CUTLASS S, EXCELLENT condition, power steering, power brakes. $3695. Offers. 382-0168.

1964 VAUXHALL VIVA, $125. 479-7485.

1968 DODGE DART 270 V-8 AUTOmatic, $1,800. 652-1042.

'69 AUSTIN 1100 WAGON. $1000. 382-0168.

1968 CHARGER 383, FACTORY air. Phone 477-3534.

250 HOUSES FOR SALE

SEABOARD PROPERTIES LTD.
7178 WEST SAANICH RD.
BRENTWOOD BAY 652-1141

PRIVACY
An acre of woodland with stream running through and views over the peaceful waters of Brentwood Bay. Well-built 3-bedroom home with large living room and fireplace. Sundeck, full high basement, carport. If you are looking for quiet and privacy you must see this 14-yr.-old home. Not overpriced at $75,000. New MLS.
652-1141 Rose Ruse 652-2694

EXCEPTIONAL
For value and aesthetic beauty this home really is exceptional. 1742 sq. ft. of well-planned living offers living rm. with free-stand. stone fireplace and views of Brentwood Bay and the Malahat. Master bedroom has walk-in closet and the most beautiful en suite. Large family room features patio doors to almost ground-level sundeck. Laundry room handy to kitchen. Full basement, carport plus garage. Priced below replacement cost at $89,700. New MLS.
652-1141 David Wood 652-2198

HAMPTON PARK
Perhaps one of the most charming smaller homes in this district. Beautifully appointed with 2 bedrooms upstairs and one down. 1½ bathrooms, living room with its long brick fireplace and view windows add greatly to this home. Cosy basement rec. room, drive-in garage. Landscaped with fruit trees. At $57,500 this is opportunity indeed. Exclusive.
652-1141 David Wood 652-2198

OPEN HOUSE WATERFRONT $98,500
Directions: Durrance Road to Willis Point, turn left along Mark Lane to No. 6690. 54'x12'6" dock, deep water moorage. Absolutely breathtaking views. Patio, sundeck, 3 or 4 bedroom home. Fishing, swimming, seclusion. Note. Driving by is a waste of time. If you want to see the goodies, call me or I'll see you between 2 and 5 p.m. Saturday.
652-1141 Tom Evans 652-2620

BRENTWOOD BAY RETIREMENT GEM
Older 2-bedroom, no-step bungalow on a ½ acre of level land, nicely landscaped, a gardeners delight. Asking only $47,500. For details call:
652-1141 Al Vickers 652-2257

BRENTWOOD BAY SEAVIEWS
Post-n-beam, tri-level, executive residence of 4 bedrooms, 2 baths with hot water heat. This home is cleverly planned for family living and gracious entertaining. Beautifully landscaped, semi-secluded country lot, located close to world famous Butchart Gardens and sheltered fishing waters. Exclusive:
652-1141 Al Vickers 652-2257

NEW HOMES BUILT TO SUIT AND LOTS FOR SALE IN BRENTWOOD AREA
652-1141 Frank Csinos 652-5528

OPEN HOUSE SAT. 7:00 - 9:00 BRENTWOOD BAY 7249 KRISTIN PL.
Off Stellys Cross Road near the Bay. This 2-year-old home has views to Brentwood Bay from dining room and sundeck. One block from ferry on quiet road. Lots of cupboards in kitchen with eating area. Dining room, living room, 3 bedrooms, 1½ baths. Daylight basement has ½ bath. Owner has started new job in Yukon and has not quite finished family room. MLS $66,900.
652-1141 Frank Csinos 652-5528

OPEN HOUSE SAT. 3:15-5:15 P.M. CENTRAL SAANICHTON KEATING RIDGE 6541 BROWNLEE
This premium quality, 5-year-old home has all the space you need for a large family — plus large 76'x144' lot in treed area. Main floor has 3 bedrooms, 1½ baths, large kitchen with eating area, living room with fireplace and dining room. Lower level has foyer and 4th bedroom. 27'x18' family room with fireplace, ½ bath, laundry area and storage room. Bonus items are radio intercom, custom drapes, lots of storage cupboards, post lamps at drive, beautiful Dogwood tree in front lawn. Excellent landscaping, fenced rear yard, 7x7 metal storage shed on concrete area. Sundeck over carport. Owner moving to Duncan and must sell. Take Central Saanich Road to Styan Road which leads to Brownlee. MLS $73,500.
652-1141 Frank Csinos 652-5528

OPEN HOUSE SAT. 1-3 P.M. 5131 SANTA CLARA
Views to Elk Lake from this spacious home. Close to 1500 sq. ft. on main floor includes separate living room with fireplace, dining room, kitchen with eating area. Three large bedrooms and 4-pce. bath. Downstairs has 4th bedroom, 2-pce. bath, 33' family room with full stone fireplace and bar at other end of room. Still lots of room for further development and storage space. Sundeck over carport, stove, fridge and drapes included. Large 80'x125' lot landscaped. Owner moving to new home. Lock box, $84,900.
Call
652-1141 Frank Csinos 652-5528

TOWN AND COUNTRY REALTY
3579 DOUGLAS STREET
382-7276

ANXIOUS
Owners have to move and wish a quick sale on their immaculate 2-bdrm. home. Their asking price is $57,500. (MLS) But no reasonable offer will be refused. If your looking for a home to start up with — this is it. Phone Jim Webber. 382-7276 or 658-5977.

YOU MUST SEE 4 BEDROOMS
Large family home, quality built, by owner builder 3 years ago. Family now married and this is your gain as $79,500 is far below replacement cost 2400 sq. ft. finished 77x100 lot incl. dishwasher, garburetor, breakfast nook, sprinkler system, shake roof, and close to golf course. Quick possession. Call Allan Klenman 382-7276 or eves 592-9771.

UPLANDS — BY OWNER
Up 3 bedrooms and bath, down 1 bedroom and bath, living room, den, with fireplaces, full basement, recreation room, double carport, separate garage, asking $135,000. Principals only. View by appointment. 592-4861.

WEST BURNSIDE $56,900
3 bedrooms large lot. Quiet subdivision. Living room with fireplace. Sundeck. Rec. Room, full basement. $27,000 mortgage at 10%. 479-7224.

250 HOUSES FOR SALE

BLOCK BROS

EXECUTIVE Country-Family
Superbly appointed 4-bedroom home of 3400 sq. ft. on two levels designed to take advantage of the spectacular waterviews. Handsomely landscaped one-third acre lot on waterfront, recessed from the road for privacy and quiet in rural setting. Located on Saanich Peninsula for easy access to town or departure points. Emphasis on spaciousness, and quality while maintaining convenience. Full use of the waterfront including launchways and boathouse. An abundance of bonus features makes a personal inspection absolutely necessary. Co-operation with all Realtors. For personal viewing call:
477-1841 FRANCES BROWN

NEW LISTING
Be the first to view this immaculate 1250 sq. ft. home near Dunsmuir school, Colwood. Full bsmt. provides 4th Bdr., family room. 14x24 rec room plus lots of work area. Spacious bright kitchen with eating area and sundeck off. Large attractive lot. Carport extended for boat. Priced for quick sale at $64,000. NEW MLS.
477-1841 BILL REMPLE 658-5794

EAST SOOKE
1 1.3 Acres, waterfront. Good well, garden area and seclusion. A small house and asking only $65,000. Call
477-1841 R. BOURDIN 642-4150

GORDON HEAD BRICK & CEDAR
A new, brick and dark cedar 3-bedroom residence in a prestige area, leaded windows. Sundeck off dining room. Top quality carpeting throughout. This home is truly quality built, and is offered at just $73,000.
598-1420 TED WALFORD 477-1841

FAIRFIELD Character Home
A spacious and immaculate 4-bedroom residence, with large livingroom, dining room with fireplace, family room, and a fully equipped and totally modern kitchen. Master bedroom on main, 3 spacious bedrooms on 2nd floor, 2 bathrooms. Offered at $69,900 with excellent 10¾% financing.
598-1420 TED WALFORD 477-1841

CADBORO BAY 2640 MacDONALD EXCELLENT
Situated in prime residential area of Queenswood, a split level home on a beautifully treed and secluded garden. 3 bedrooms, master with private balcony ideal for that lazy Sunday breakfast. Spacious in line living and dining room, with fireplace and ceiling high bookshelves, and a modern "country" kitchen fully equipped with quality appliances. Workshop. Two bathrooms. Large family room. Offered at $79,900.
598-1420 TED WALFORD 477-1841

EXCELLENT STARTERS
These two older homes are in good shape full basmt., oil heat, electric kitchens. Close to all amenities — $45,000 and $42,900 — More information call:
MRS. ANNE EDGINGTON
477-4531 477-1841

FAIRFIELD'S FINEST
Spacious and immaculate residence with 4 large bedrooms, bright living-dining room, stained glass windows, beamed ceilings, fireplace, modern kitchen, family room, and 2 bathrooms. All this and excellent financing too. You will not be disappointed. Offered at $69,900.
477-1841 JOHN KEATS 384-4262

A NEW HOME JUST FOR YOU
$54,900 — Broome Hill, Sooke. Low taxes. Scenic views of mountains and water. Quiet country atmosphere plus 3 BR dream home, old brick fireplace. Full basement easily developed. Easy care lot.
$76,900 — Lexington near Arbutus Rd. Finest craftsmanship, BEAMED ceiling, 1300 sq. ft. You'll be proud to own this one.
$78,500 — Lexington, just the finest custom built home. 1400 sq. ft.
MRS. PAT FORBES
477-1841 477-1781
477-1841 RAYM FORBES 478-4412

CEDAR HOME
on a beautifully treed lot in new subdivision in Sooke. 3-bedroom, ensuite, upstairs fireplace finished in Arizona Sandstone, full basement partitioned and ready for development. Still time to choose color schemes and carpeting, ready for occupancy by end of May. Price $51,900.
478-5561 DAVE REID 478-7375

COUNTRY SETTING
Over 1-3 acre treed lot with chalet style split level home. This is a must see! Kitchen has built in appliances, large dining room with balcony, living room with corner fireplace, 3 BR's including master suite, ground level rumpus room plus basement. Asking $69,500 with some finishing still to be done.
NORMA SAUNDERS
478-5561 478-9182

WEIRS BEACH
Give your family and yourself a break move to this Metchosin country setting close to beach and fishing. This lovely one year old home has 1500 sq. ft. on main floor situated on ¾ acre lot in a very quiet area. Main floor has 3 BR all rooms are large from the spacious entry hall to the family kitchen. If quiet living appeals this is a must see. Owner transferred, trades accepted.
478-5561 BOB PAUL 478-2477

MILL BAY QUALITY HOME
Situated on approx. 1-3 acre with excellent view of Saanich Inlet. Tastefully decorated 3-bedroom, full basement home with family room off kitchen and en-suite plumbing. Separate formal dining room. Basement has R.I. fireplace and plenty of room for further development. A very attractive home less than 1 year old for those who enjoy country atmosphere. Well priced at $47,900.
478-5561 MIKE RYLAND 478-4761

HOME PLUS LARGE WORKSHOP
An excellent 4-bedroom home close to city centre, plus a detached 37x21 concrete block storage warehouse or workshop with steel overhead doors at each end. Access from lane at rear as well as from Quadra. The home has L.R., D.R., kitchen with breakfast area, 2 bedrooms and sun room on main, 2 bedrooms up and a ¾ basement. Property is 50x133 with R-3 zoning. Offer on $85,000. Vendor is anxious. Courtesy to all Realtors.
478-5561 MIKE RYLAND 478-4761

SIDNEY DUPLEX
2277, 2279 Amherst. Offers in the low 70's. Beautiful SXS Duplex. 1000 plus — large lot. For the owner occupier who can occupy in sixty days. Rent can be raised to market value on anniversary of current rental. For more information on this beautiful no step.
656-5584 FRANK BOWEN 652-3477

FEEL EASY
5 years old, 3 bdrm. house with 2 bdrm. basement suite rented for $250 p.m. in nice quiet Vic West area, at present whole house is rented for $375 p.m. Go easy on your payments with buying this one.
KEHAR DHAMRAIT
386-3231 477-5673

COME OUT
To Broome Hill at Sooke on the weekend, have a look at 2324 French Rd. New rancher, no step 3 bdrms., ½ acre view lot with views of Olympics. This is a large home, over 1300 sq. ft., with cement patio off dining room, utility in family room. Asking $50,500.
386-3231 D. R. NELSON 478-1847
386-3231 W. WEICKER 596-1649

250 HOUSES FOR SALE

BLOCK BROS

WATERFRONT COTTAGE
Comfortable cottage on 4-10 acre located just south of Sidney. Great view over Saanich Bay and Gulf Islands. Glassed in sun porch, comfortable kitchen, off garage, sauna and enclosed garage. Great waterfront lot listed at $58,500. Vendor anxious this won't last.
656-5584 BILL MOSHER 652-2868

ESQUIMALT DUPLEX
Revenue $575 for up-dwn duplex. Completely re-decorated. Suite No. 1 two br. Suite No. 2 one bdrm. Separate heating, power, H.W., etc. Lot size 50x75. Locted at 528 Constance. Priced at $65,900. An excellent proposition for a starter who desires to build up equity.
656-5584 FRANK BOWEN 652-3477

PRICE REDUCTION EARLY POSSESSION
This spotless 2 BR. beauty cannot be compared at this price. Beautifully built on well cared for lot in good neighbourhood, hot business district. Great starter, retirement or holding propery at only $42,900. View now with:
478-5561 OLIVE WEBBER 384-9267
478-5561 GAIL JENKINS 478-6453

THE SOOKE HILLS
Vancouver Island's best hunting and fishing territory can be viewed at leisure from this 3-bedroom colonial type home. Other features include 2 fireplaces, ¾ basement for easy development, carpet and main floor foyer entrance. At $48,500 this is Sooke's best buy.
478-5561 SAM SMITH 478-1819

Island Homes Ltd.
2504 DOUGLAS
386-7545

OPEN HOUSE ROCKLAND Asking Price $89,500 Sat. only 1-4:30 1315 Manor Road
HIGH LOCATION — SEA VIEWS, 10-YEARS-OLD, LARGE 3 BATHROOMS, 4 BEDROOMS, RUMPUS ROOM FINISHED IN FULL BASEMENT, SUNDECK AND LARGE CARPORT. PA TRICK SNOW IN ATTENDANCE. FOR INFORMATION CALL 592-3931.

OPEN HOUSE SAT. 1:30-4:30
2109 NEIL STREET
CHOICEST SELECTION IN OAK BAY, walking distance to all schools, university and Carnarvon Park. Well-built 3- to 5-bedroom home with large living and dining area, fireplace, hardwood floors throughout. Large convenient kitchen. High bsmt. with extra bath and laundry room and 2 bedrooms. Drive-in garage. Access to back yard for boat or trailer. List at $74,900 with a large 10¼% mortgage. Be sure to see this one. In attendance RON CROW, 592-4989.

OPEN HOUSE 4319 RIDGEWOOD CRESCENT SAT. 1:30-4 P.M.
4-bedroom home in prime location. Nice L.R. with R.H. fireplace. Sep. D.R. with sliding doors to secluded sundeck. Nice garden area. Asking $59,900 with approx. $10,000 1st mortage at 6¼%. Pay $135 per mo. P.I.T. Not due till 1990. Your host:
JOHN BARTON. 386-7545 (24 Hrs.)

NEED 4 BEDROOMS
This character home is beautifully maintained. Cozy L.R. with fireplace. Large (12x12) step dining rm. Both with wall-to-wall over hardwood. 2 good-sized B.R.s on main and 2 up. Great family kitchen with E.A. (Built-in dishwasher tool). Shake roof. Lovely landscaped garden with fruit trees. Asking $66,900. For more info. call:
JOHN BARTON, 386-7545 (24 Hrs.)

A REAL GEM
Close to the Oak Bay Recreation Centre. Cozy 2-bedroom home with a spacious living room with fireplace, modern kitchen with separate dimette area. High half basement with laundry area and workshop. Hot water heat. Separate garage. Lovely lot. This is a well-built home with a unique plan, be sure to see this one listed at $51,500. Call RON CROW, ANYTIME, 592-4989.

ESQUIMALT LAGOON AREA
Immaculate duplex in lovely location. 2 bedrooms each side. Close to schools, stores etc. Nice landscaping. Low taxes and heating costs. Make your offer today and start living in your own home with income.
PRICE $65,000
DON LAYMAN, 385-0297
ROY ELDRIDGE, 477-6435

CORDOVA BAY POST & BEAM
Some seaview from this immaculate home located on quiet street. Three bedrooms on main floor, floor-to-ceiling rock fireplace in spacious living room. Dining area opens to sundeck and easy-care garden. Two rooms and bath in finished full basement.
R. ELDRIDGE 477-6735

EXCELLENT FINANCING
ON THIS BRIGHT CLEAN 2-BEDROOM CONDO ON BURNSIDE. $6,000.00 DOWN, BALANCE AT 11¾% TO OWNER ON ASKING PRICE OF $30,900. PAYMENTS $250 MONTHLY. REASONABLE OFFERS CONSIDERED. PHONE BILL PALFREY, 386-7545.

JOHN DEANE PARK ⅔ ACRE SPLIT LEVEL
Situated high on a hill with valley and mountain views. Large living room with bay window, country style kitchen, all bedrooms are large 3-pc. ensuite has shower, finished recreation room, hardwood floors of rich dark oak with area carpets included. Beautiful rear patio and garden area surrounded by tall firs and cedars. Truly an outstanding home.
Offered at $79,900
Contact Brian Butler 395-5171
Canada Trust

HOMES FOR YOU $65,900 UP
Buy now at winter prices. Three-bedroom houses of various designs to suit your family needs and budget. N.H.A. financing at reasonable interest rates and payments. For further information, phone Kasaal Construction Ltd., 386-6191 anytime.

QUALITY
Gordon Head by builder. 1573 Thornhill Place. $69,900. Open House 1:30-4:30, May 8th and 9th. Phone 658-1112 or 598-4371 anytime.

BY OWNER: SMALLER OLDER home in good condition, $41,500. Call 386-7639 after 12 noon.

250 HOUSES FOR SALE

Western HOMES Ltd.

2 BEDROOM STARTER RETIREMENT NEW LISTING $46,500.00
Just listed, this fine 2-bedroom starter or retirement home deserves a look. Not that big, but in a fine area, and on a quiet street. 2 bedrooms, Living room with fireplace and an EXCELLENT 9½ PER CENT MORTGAGE. This must be sold. Call now to be the first to view. (MLS. 16893)
Neil R. MacDonald
386-3494 (24 hrs.)

3 GREAT VALUE HOMES MUST BE VIEWED INSIDE!

FANTASTIC VALUE

LARGE FAMILY, SMALL PRICE, GREAT LOCATION
1. Lovely entrance foyer with staircase up. Inviting LR with fireplace, in-line large dining rm, cab. electric kitchen, 2-Pce. bath on man—Upstairs, 3 big bdrms. and 3-Pce. bath—In the full Bsmt 2 nice bdrms. utility, oil heat, 100 amp service, new hot water tank. MLS 16789. JUST THINK! 5 Bdrms, 2 baths. Asking $51,900. To view ANYTIME Phone Will and Terry.

GORDON HEAD VALUE PLUS
2. (Over 2000 sq. ft. of finished living area) PLUS underground sprinkler system, fenced yard, lawn, screened windows. PLUS professionally finished lower level. L-shaped Rec. Rm, Games Rm with gorgeous fireplace and 3-pce. bath. PLUS a SUPER DUPER MAIN LEVEL— GRACIOUS 19x15 LR. Sep. DR, cab elect. kitchen, 3 large bdrms, master ensuite PLUS price only $69,900. New MLS 16947.

EXCELLENT SHOP ATTENTION! ! ! MECHANICS OR HOBBYISTS! ! !
3. 3 bdrm. full bsmt. home only 5 yrs. old, offering fantastic family value. The lot has lovely trees and is bigger than average. The "HUGE" Rec rm, complete with beamed ceiling and Bar is beautifully finished. There's a large Carport besides the large sep. Workshop or Garage. Asking Price $63,900.00. Situated in the finest area of Colwood. M.L.S. 16058. To view anytime, phone Will and Terry

HOMES LIKE BOOKS MUST BE VIEWED INSIDE FOR APP'T. TO VIEW ANY OF THE 3 GREAT VALUE HOMES PHONE 386-3494 (24 hrs.) WILF COTTON & TERRY EDEN

MANN
T. L. MANN AND ASSOCIATES LTD.

OPEN HOUSE SAT. 2-5 252 RICHMOND
FAIRFIELD POST & BEAM!
THIS UNIQUE EASY-CARE HOME IS IDEAL FOR THE YOUNG OLDER COUPLE. IDEALLY SITUATED A BLOCK FROM GONZALES BEACH. THIS 2- OR 3-BEDROOM CEDAR HOME IS ONLY 10 YEARS OLD. OTHER FEATURES INCLUDE 1½ BATHS, OCEAN VIEWS AND PRICE AT ONLY $63,900. CALL ME NOW!
GERRY MARTIN
BUS. 598-5144 RES. 598-1536

REVENUE!
IF YOU ARE LOOKING FOR REVENUE PROPERTY, I HAVE SEVERAL DUPLEXES, AND ROOMING HOUSES FOR SALE. SOME R-3 ZONED. CALL ME NOW!
GERRY MARTIN
BUS. 598-5144 RES. 598-1536

NEW HOMES
LEEDS SUBDIVISION IN LAKEHILL NOW OPEN WEEKDAYS 2:00 - 8:00 P.M. SATURDAY 10:00 - 5:00 P.M. 36 QUALITY HOMES
3 cul - de - sacs — closest new housing development to city. Drive out Quadra, turn left on Lodge Avenue, or out on Saanich Road and right on Lodge Ave.
FINANCING AVAILABLE FROM $64,500
598-5144

FAMILY CONDOMINIUM
3 bedroom 3 yr. old 3 storey condominium. Living room, dining room, kitchen, bathroom. Kitchen, bathroom and one bedroom tile floors, remainder w.w. carpet. Close to schools and shopping centre, bus at the door, few blocks to beach and park. M.L. 16955.
$32,900
NEIL A. FRASER
777 Douglas St. 383-9843

BY BUILDER
New 3-bedroom home, seaview lot, 1½ bathrooms with marble vanities. Wall-to-wall carpet. Sundeck and 2-carport garage. Stone fireplace. 7880 Simpson Rd. $59,900.

250 HOUSES FOR SALE

Green Acres
HENDERSON REALTY LTD.
385-9741

GOOD VALUES BY STAN TRONT SPLIT LEVEL
$57,900 — 9 YRS. YOUNG
Located in a quiet area on a level treed lot yet close to schools and shopping in the Lansford area. 3 bedrooms, 4-pc. bath, panelled wall in living and dining rooms, a nice kitchen with breakfast nook and half basement with rec. room space and laundry. Call anytime:
385-9741 STAN TRONT 477-2829

LOCATION — LOCATION
And this is Prime Gordon Head — close to schools, shopping and recreation. Over 2200 sq. ft. living area on two levels. Living and dining rooms, nice kitchen, 4 bedrooms, 2 baths. Rec. room with Bar — Games room, carport and sundeck. All spotless clean and painted, on an easy-care lot. Still only $76,900.
Res. 477-2829

CONVENIENT LOCATION
Near Hillside Plaza, a well-built and kept immaculate, full bsmt. home — 3 bedrooms — 2 full baths, living and dining rms — modern kitchen — large rec. rm. and 4th bedroom down, plus a carport and sundeck — an easy-care lot. Call to view at $65,900.
Stan Tront

SIDNEY OFFERS
More for your money at $59,900. Nicely decorated and shiny clean inside and out. 3 bedrooms, 1½ baths — Living and Dining Rms., bright kitchen — sundeck and rec room in the full high bsmt. is a pleasure to show.
Bus. 385-9741

HOME AND REVENUE
A good stucco home of 2 bedrooms — spacious living and dining rm. and kitchen on the main. The full bsmt. has a 2-bedroom in-law suite with separate entrance. Easy taxes and priced at $59,900.
Res. 477-2829

TATTERSAL 4 BEDROOMS
Convenient location and very comfortable home of character with full bsmt. — hot water heating. On main floor a living room, separate dining rm., kitchen with built-in dishwasher — 2 bedrooms, 4-pc. bath and up 2 cozy dormer bedrooms, and still affordable at only $59,900.
STAN TRONT

ELK LAKE
Quiet location this farm of 4.81 acres with a neat 2-bedrm. home and several outbuildings. Excellent growing soil. Bring your horses, cows, ducks, rabbits and seed catalogue and enjoy the clean air and green country. Priced at $105,000.
Bus. 385-9741

GORDON HEAD
Excellent school area to all levels. Spacious ground-level entry, 3 bedrooms, 1½ baths — living and dining rms. — bright breakfast area in kitchen. Sundeck over carport and full high bsmt. with extra development, all well-kept and priced right at $64,900.
Res. 477-2829

POPULAR FAIRFIELD
Quality-built stucco home on a level deep lot just 2 blks from the sea. On the main — 3 bedrooms, 4-pc. bath — living and dining rms. — bright kitchen — sundeck. Full basement with rec. room — 2-pce. bath, laundry and drive-in garage. Warrants your inspection at $64,900.
STAN TRONT

NEW
Popular Glanford area of new homes. Over 1200 sq. ft. on main plus 700 sq. ft. finished down. Mostly lge. rooms, 3 bedrooms, 1½ baths, liv. area and rec. rm. with fireplaces. Extra lge. kitchen — Full high bsmt. Double carport and sundeck. Priced for value at $63,900.
STAN TRONT

WHITTOME'S
1111 Blanshard St. 388-4271

Metchosin County
MODERN SPLIT — 3 BDS
Very attractive home on 2.06 acres of treed privacy. Fireplace in living room, in-line dining rm, well designed kitchen, family rm and roughed in den or office. Carport, garage-workshop and animal shelter.
386-4271 Shirley Wilde 478-2459
388-4271 Ruth Lukaitis 477-5306

JUST LISTED NATURE'S PARADISE
Over ¾ acre of trees, shrubs, flowers, offering seclusion for the typical English Country cottage. Very large living rm, heatilator fireplace, designer kitchen, lots of cupboards, built-in oven, cooktop stove, dining area, 4 pce. bath, bedroom and sundeck. Mill Bay $48,500.
388-4271 Ruth Lukaitis 477-5306
388-4271 Shirley Wilde 478-2459

ESQUIMALT Lovely Home New Listing
Two bedrooms up, large bedroom and family room down. Bright dining room, utilities on main floor. Lovely rear garden with large patio, birck bar-b-que and sundeck facing the sun. Also carport with long driveway. Owners transferred, priced to sell. Asking $56,500. For further information call:
388-4271 Ted Radway 477-6176

Townhouse Terrific In 9 Unit Complex $49,500 New Listing
Because the owners must MOVE here's your chance to own this 3 BR, 1½ bath, spacious home, with a delightful Tudor Exterior Design, offering many extras, ample storage. Be one of this well organized, small select group of proud home owners. ACT NOW!! For further details please phone:
388-4271 Jack Swanston 592-6338
388-4271 Roselle Jackson 598-1093

Success is measured by the number of listings that sell. WE ARE SUCCESSFUL!!!
J. H. WHITTOME and CO. LTD.

$2300 DOWN FULL PRICE $49,900
3 Bedrooms, 1½ baths, Strata Title Duplex
Located at 1760 McKenzie Ave. (near all schools and UVic, shopping and transportation)
Immediate Possession
FIRESIDE HOLDINGS LTD.
478-9475

HOUSE FOR SALE BY OWNERS
OPEN FOR VIEWING
SAT. AND SUN. MAY 8 AND MAY 9, 10 A.M. TO 2 P.M.
1751 HAULTAIN
PRICED AT $39,900
PURCHASER RENOVATIONS SUGGESTED

250 HOUSES FOR SALE

SINCE 1887 Pemberton, Holmes Ltd.
1000 Government St.

OPEN HOUSE, SAT., 2-4 P.M.
2399 STYAN AVE.
For the purchaser who needs a complete family home, 3 Brs. (master ensite.), large L.R. with a raised hearth F.P., D.R. with 22x19 sundeck off, and W-W carpeting on the main floor. The lower level is completely finished with a workshop, billiard room, rec. rm, with special lighting, wet bar and dance floor, laundry area and a 4th Br. Office complete this superb home. With it's 2200 sq. ft. of living space plus the landscaped garden and vegetable patch, this is a fine buy. The water and mountain views are free. Vendor will look at all offers. MLS 15679.
384-8124 A. FAULKNER 652-2070

GLANFORD PARK
3 BRs, DEN, ONLY $63,900
Spotless condition, this 3-yr.-old beauty is situated on a quiet cul de sac near to schools, bus and park: truly a mother's delight. Bright kitchen with large D.R., patio doors to sunny side deck, full bsmt. has large area for games room, finished family room, laundry room. Workshop plus carport. Good garden soil with fruit trees, nicely landscaped. The owners are transferred and will certainly miss this comfortable home. Low interest mtge. is transferable. New MLS. 17098. For further details please phone:
J. A. CLIFF ANDERSON
384-8124 or 478-1227

1908 VENROSS
NEW LISTING
ALMOST COMPLETED
Situated on an 8,500 sq. ft. lot in one of Saanichton's newest areas, and with seaviews, this new home is a very good buy. Built by an international builder, who believes in quality rather than quantity this features: 3 Brs (master ensite.), L.R. with F.P., D.R., galley kitchen, (Family room off), with large sundeck on the main floor. The lower level has a roughed in rec. rm. and plumbing. An exterior of stucco, brick and aluminium siding makes this maintenance free living. For further information call:
384-8124 A. FAULKNER 652-2070

Traditional Tudor
4130 CORTEZ PLACE
—Gordon Head
—Close to Uvic and Racquet Club
—Small easy-care lot
—1800 sq. ft.—2 floors
—3 Brs, den and family rm
—Convenient kitchen
Exceptional value is offered with this attractive home priced to sell at only $71,900.
MUST BE SOLD!
For further information contact
384-8124 JACK COLWELL 479-4670

1258 Burnside West
½ ACRE, 5 BRS, $79,900
This well laid out house is located in an area of better homes and affords commanding views of water and the Olympic mtns. On a fully landscaped ½ acre lot, the property represents real value and has subdivision potential. An indoor garage, bsmt workshop, sun deck and almost complete seclusion make this a must to see. A large LR has a floor to ceiling brick FP and WW carpets are installed throughout. A park like atmosphere, and lots of room for children to play are just a couple of the attractions this property has for the growing family. To view anytime please call
384-8124 MICHAEL VAUX 656-1287

FAIRFIELD
OCEAN 1 BLOCK $72,900
This custom-built 6-room home has been fully remodelled. Features sundeck overlooking neatly landscaped yard with fruit trees. Bright sunny kitchen with birch cabinets. If you like "Better Homes and Gardens" you'll really appreciate this one. Exclusive listing, call
IAN MCGREGOR 384-8124 24 Hrs.

CENTRAL SAANICH BORDER MINI FARM, 2.56 ACRES
GOOD VIEWS, $89,900
Located at 6030 Pat Bay Hgwy., this fine quality stopping area is suitable for the hobby farmer or for horses etc. A well constructed 3 or 4 BR home is situated well back from the highway, and the property boasts a greenhouse, garden shed, a variety of berries, fruit trees, walnut tree and plenty of room for a good garden. Now vacant, the house is ready for immediate occupancy. Truly one of the peninsula's most outstanding buys, this property may be viewed by calling
384-8124 MICHAEL VAUX 656-1287

A SUPERB
BROADMEAD RESIDENCE
—5 Br's — 4 baths
—Rec. room
—Stone floor entrance hall
—Fir ceiling stone FP
—Formal dining room
—Numerous other features
This luxurious architect designed home is situated in the prestigious Broadmead development. Within 15 minutes drive of Victoria, the airport and Swartz Bay ferry terminal. The ultimate in privacy is in faultless condition throughout. Glass, wood and stone are used to great advantage and the house is spacious and well appointed throughout. Enjoying a southeasterly exposure the house affords outstanding views of ocean and woodlands. Viewing strictly by appt. only. Offers considered on the asking price of $189,000. By
S. MacDONALD
384-8124 477-9889

Oak Bay Revenue
HOME-DUPLEX $94,500
2,500 sq. ft. of comfort and revenue can be yours with this well-situated up and down duplex in south Oak Bay. Featuring a self-contained legal 2-BR. suite, this 1948 custom-built home is on a quiet street only a few blocks from Oak Bay Village. Main floor boasts large rooms:
—L.R. 18x14 with mahogany trimmed F.P. and adjoining leaded glass cabinets.
—Separate D.R. 12x10.4 plus bay for buffet has attractive mahogany trim.
—Spacious family-type kitchen with nook.
—12x16 MBR plus 2 more on main.
—Upstairs workshop and extra bedroom.
—Secluded rear patio, garage and carport.
—Separate metered hydro, hot water heated.
For more details and to view this outstanding exclusive offering please call:
384-8124 M. VAUX 656-1287
384-8124 C. ANDERSON 477-3994

AN IMPOSING HOME FOR IMPORTANT PEOPLE
Well located at the end of a pleasant cul de sac at Gordon Head, this spacious home offers 3 floors of well-planned living space, a 2-car garage and a lovely large landscaped lot. Custom built for the present owners it offers many special features not normally found in the average home. Basically 4 BRs, and 2 bathrooms are included in the 2500 sq. ft. of living area. By all means admire the exterior of this residence at 1872 PENSHURST RD. Please do not disturb the occupants, just call for an appointment to see the interior.
384-8124 MR. GREENE 385-0795

THE UPLANDS
STEPLESS LIVING
Embracing about .74 acre of time-controlled sprinklered garden, this home of considerable appeal offers about 2143 sq. ft. encompassing absolutely one floor living plus a useful down area for workshop and considerable storage facilities.
1 L.R. 21.6x17.6, D.R. 14.8x12 plus alcove
2 Complete kitchen with built-ins adjacent laundry room. Private sunroom or den.
3 4 well-proportioned BRs. 1 can be used as a den additional to the sunroom.
4 2 absolutely complete bathrooms.
5 carports.
5 Offered fully equipped with quality appliances at $129,000. Clear title.
Exclusive, courtesey to agencies. Viewing by appointment please through
S. SIMPSON
384-8124 598-4056

FOR SALE BY OWNER, 3 BEDROOM basement home with fireplace in West Burnside Area. Drive by 980 Lavender Street and phone 656-5180 for appointment to view. Asking price $46,900.

MUST SELL NOW FINE OAK Bay, 3 bedroom residence, Monterey St. please phone 383-5344.

250 HOUSES FOR SALE

WALL & REDEKOP HOMEFINDERS REALTY LTD.

OPEN HOUSE
SATURDAY 1:30 - 4:30 P.M.
New—Gordon Head—New
Drive North on Shelbourne to Torquay then turn right onto Jefferson you now are entering our subdivision of quality new homes. Continue to the turnabout and you'll see my sign in front of this BEAUTIFULLY CRAFTSMAN BUILT SPANISH STYLE HOME OF OVER 1600 SQ. FT. OF LUXURIOUS LIVING AT ITS FINEST AT THE MODEST PRICE OF $95,000. For further information please call your host:
RUTH SALAGA
386-2911 or 479-5632

OPEN HOUSE
SAT. MON. & TUESDAY
1:30 - 4:30 P.M.
9933 4TH STREET, SIDNEY
Cute and cozy describes this quality ELECTRIC HEATED, 2 BDRM. HOME located in the centre of Sidney. CLOSE TO SHOPPING AND RECREATION great financing available at 10½% AND TAXES YOU CAN AFFORD (Gross $300.) Drive by but do not disturb the owners. (MLS 16655). Reduced for quick sale to $45,900.
RUTH or STEVE SALAGA
386-2911 or 479-5632

OPEN HOUSE
215 HAMPTON RD.
SAT. 1:30-4.00 P.M.
Cute and cozy three-bedroom bungalow. MUST SEE INSIDE TO APPRECIATE. Older, but nicely renovated. Good big lot with fenced back garden and nice fruit trees. Conveniently close to shops, schools and buses. Don't just drive by, come in and be pleasantly surprised. Good value at $47,500. MLS 16196.
WILMA WINTER
386-2911 or 478-1466

OPEN HOUSE
2840 CADBORO BAY RD.
SAT. 1:30-4:00 P.M.
Beautiful character home in Oak Bay on one-third acre. Featuring living room, large dining room, bright modern kitchen, den, 2 baths, 3 bdrms; rec. room in bsmt. and double carport. A home you and your family will be proud to own. MLS 15824.
Asking $99,500.
POLLY HIGGINS
386-2911 or 592-4111

OPEN HOUSE
2753 STRATHMORE ST.
SAT. 1:00-4:00 P.M.
Ideal family home with 2 bedrooms on the main floor and 2 more in the completely finished basement. Close to schools, churches, shopping centre and bus route. Priced at only $52,900. For prior viewing call:
DONALD HAMILTON
386-2911 or 478-3552

OPEN HOUSE
SATURDAY 1:30-4:30
ARDMORE
9-10THS ACRE
NEW SWIMMING POOL
This is your opportunity to move into the highly desirable ARDMORE AREA and enjoy country living at its finest on 9-10ths ACRE OF PARKLIKE SETTING with a professionally finished 18x34 ft. SWIMMING POOL. This is a great family home of 3 bedrooms with blacktop parking for all the family plus boats, rec. vehs. and guests. DRIVE BY 697 BRADLEY DYNE, BUT DO NOT DISTURB OWNERS. The price? A pleasant surprise, try your offer on $88,900. (MLS 16016.) To view call:
RUTH or STEVE SALAGA
386-2911 or 479-5632

OPEN HOUSE
2160 CURTEIS RD.
(Off Tryon near B.C. Ferries)
SAT. 1-4 P.M.
New 3 bedroom — no basement home on over an acre of land especially for the young executive. Excellent financing on $84,000. Call me:
ELENOR STURMEY
386-2911 or 479-4573

OPEN HOUSE
SATURDAY 1:30-3:30 P.M.
910 DUNN (off Saanich Rd.)
REDUCED to $47,900. Don't miss this charming two bedroom immaculate home. Large living and dining room, rustic fireplace, modern cabinet kitchen plus den or family room, four piece vanity, bath, washer and dryer, facilities. Large 60x240 ft. lot with greenhouse. Perfect for large garden. Be sure to come and see this charming home Saturday. MLS 16379.
CAROLYNNE PERRY
386-2911 or 479-7041

OPEN HOUSE
SATURDAY 1:30-4:30 P.M.
Out Shelbourne and right turn onto Torquay then right turn onto Jefferson and house on the cul-de-sac. New quality home of over 1600 sq. ft. in the Spanish decor. 3 large bedrooms,